

CRAZY PAPER

momenti[®]
ITALIAN CUSTOM DESIGN

momenti[®]
ITALIAN CUSTOM DESIGN

Dicono che il mondo è di chi si alza presto.
Non è vero, il mondo è di chi è
felice di alzarsi.

They say the world belongs to those who wake up early.
It isn't true, the world belongs to those
whom are happy to wake up.

Monica Vitti

ART LAB	06	CRAZY ANIMALS	137
CRAZY ARTISTS	11	CRAZY COOL	161
ASSIRELLI ENRICO	12	CRAZY DECOR	183
BESANA EMILIANO	18	CRAZY MATERIALS	221
BOGLIO TIZIANO	20	CRAZY NATURE	237
CARBONE NOUMEDA	28	CRAZY PENCILS	259
DALEK	34	CRAZY PLACES	273
DI MAURO MAURIZIO	36	CRAZY SHAPES	295
FROEHLICH RIE	46	SUMMARY	357
GRASSI MARCO	50	TECHNICAL INFO	423
GWER	62	COMPANY	439
HONET	64	DESIGNERS	445
HOPES DARREN	66		
IURISSEVICH GIULIO	68		
KIASMO WALL SANCTORUM	78		
KUMAR ASHIMA	84		
MARTORANA ALESSANDRO	86		
MUST PEETER	96		
RAVAIOLI CARLO	98		
RAVAIOLI MAICOL	100		
REVE+	108		
mr. SADOS	110		
STIKKI PEACHES	116		
STUDIO OPERA	118		
TZVETKOVA DANIELA	122		
UP STUDIO	124		

ART LAB

La nostra non è una semplice collezione di carte da parati, non è una classica gamma di rivestimenti, non è un campionario passivo di colori alla moda. Preferiamo pensare alle nostre creazioni come a strumenti di libera interpretazione, da utilizzare sia nelle dosi consigliate, che esagerandone la perfezione. Purché vi renda felici, ogni cosa è design: colore, materia, citazione, licenza poetica, rigore, visione. **Sentitevi liberi di scegliere, di cambiare. Questa è libertà di espressione.**

CRAZY PAPER vanta la collaborazione con numerosi artisti e designers di fama internazionale, uniti dalla passione per la creatività, per il colore, per la rappresentazione di pensieri e sentimenti. Le immagini selezionate per MOMENTI sono forti, dolci, toccanti, esplosive. Ogni grafica elaborata è pregiata, pensata non solo per l'ambiente che la circonda, ma per il cuore di chi la guarda.

Ours is not a simple collection of wallpapers, it is not a classic range of coverings, it is not a passive sample of fashionable colors. We prefer to think of our creations as tools of free interpretation, to be used both in the recommended doses, which exaggerate their perfection. As long as it makes you happy, everything is design: color, material, quotation, poetic license, rigor, vision. **Feel free to choose, to change. This is freedom of expression.**

CRAZY PAPER prides itself for the collaboration with numerous internationally renowned artists and designers, united by a passion for creativity, for color, for the representation of thoughts and feelings. The images selected for MOMENTS are strong, sweet, touching, explosive. Each elaborate graphic is valuable, designed not only for the environment that surrounds it, but for the heart of those who look at it.

I tessuti CRAZY PAPER sono realizzati con filati speciali di fibre di vetro molto sottili, ottenute in fusione a una temperatura di 1400°. Così, anche i tessuti mantengono le caratteristiche chimiche e fisiche del vetro. La qualità produttiva dei tessuti CRAZY PAPER è garantita dalle prestigiose certificazioni ottenute, dalla lunga esperienza di tessitura e filatura e dal ragguardevole quantitativo di materiale applicato in tutti i paesi europei, con indiscusso consenso e comprovato collaudo.

I tessuti CRAZY PAPER offrono anche la speciale alternativa del 100% poliestere con struttura a nido d'ape. La comunione tra fibra e tessitura offre proprietà fonoassorbenti di classe B.

La qualità dei tessuti CRAZY PAPER non va a scapito della convenienza: i suoi costi di applicazione e di manutenzione sono estremamente competitivi.

Il processo di lavorazione avviene nel massimo rispetto delle norme ambientali vigenti.

CRAZY PAPER fabrics are made of special yarns of very thin glass fibers, cast in a temperature of 1400 °. Thus, even the fabrics maintain the chemical and physical characteristics of the glass. The productive quality of CRAZY PAPER fabrics is guaranteed by the prestigious certifications obtained, by the long experience of weaving and spinning and by the considerable quantity of material applied in all European countries, with undisputed approval and proven testing.

CRAZY PAPER fabrics also offer the special 100% polyester alternative with honeycomb structure. The communion between fiber and weaving offers class B sound-absorbing properties.

The quality of CRAZY PAPER fabrics does not come at the expense of convenience: its application and maintenance costs are extremely competitive.

The processing process takes place in full compliance with the environmental regulations in force.



artist: MOMENTI Lab

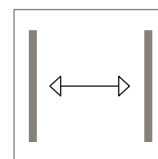

CRAZY PAPER:

Tessuto di rivestimento tecnico decorativo in fibra di vetro o poliestere fonoassorbente, adatto a molteplici applicazioni.

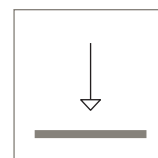

Technical and decorative covering fabric, in fiberglass or sound absorbing polyester suitable for many different applications.



CRAZY HOME FURNITURE:

Complementi d'arredo con stampa artistica.
Furniture elements with artistic print.

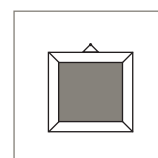

CRAZY HOME PAINTINGS:

Stampa artistica su quattro differenti supporti.
Artistic print on four different materials.

Tutte le collezioni di MOMENTI interagiscono tra loro, per riuscire a creare ambienti completamente personalizzati, dalla forte impronta artistica e in totale armonia.

All'interno di questo catalogo, sarà possibile visualizzare anche prodotti di collezioni visibili negli altri cataloghi MOMENTI.

La legenda indica dove trovarli all'interno delle altre pubblicazioni.

All MOMENTI collections interact with each other, to give you completely personalized environments, with a strong artistic imprint and in total harmony.

Within this catalog, you will also be able to view elements of collections viewable in the other catalogs by MOMENTI.

The legend indicates where to find them in other publications.

CRAZY PAPER COLLECTION

CRAZY
ARTISTS

ART. ASE-01

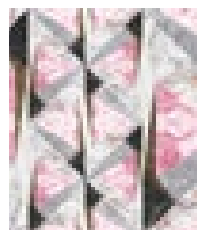

pag. 360



ART. ASE-02



pag. 360

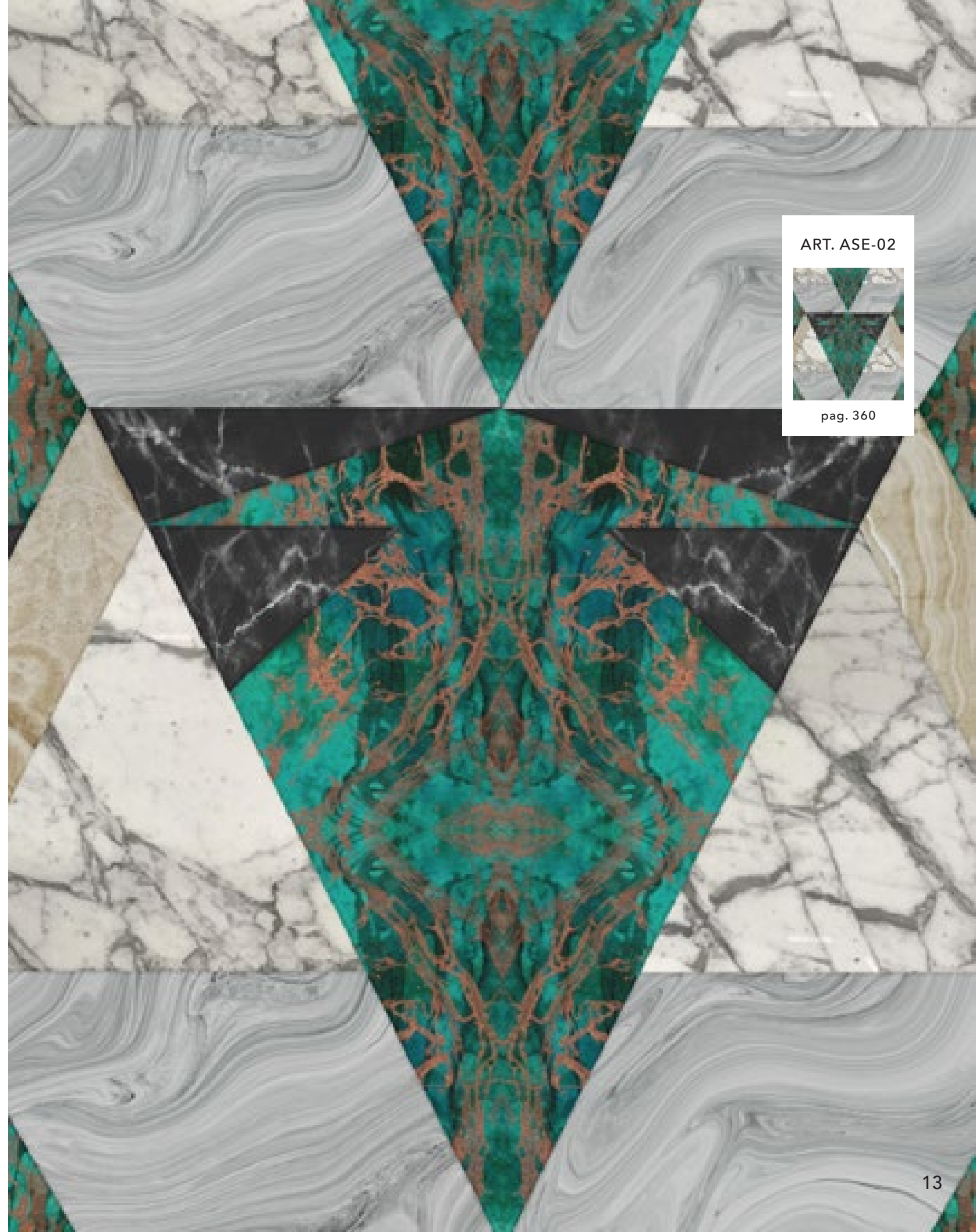



ART. ASE-03

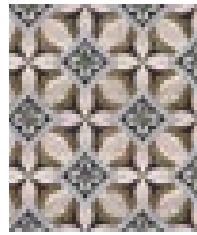

pag. 360



ART. ASE-04

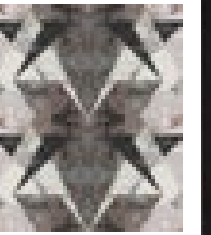

pag. 360



ART. ASE-05



pag. 361

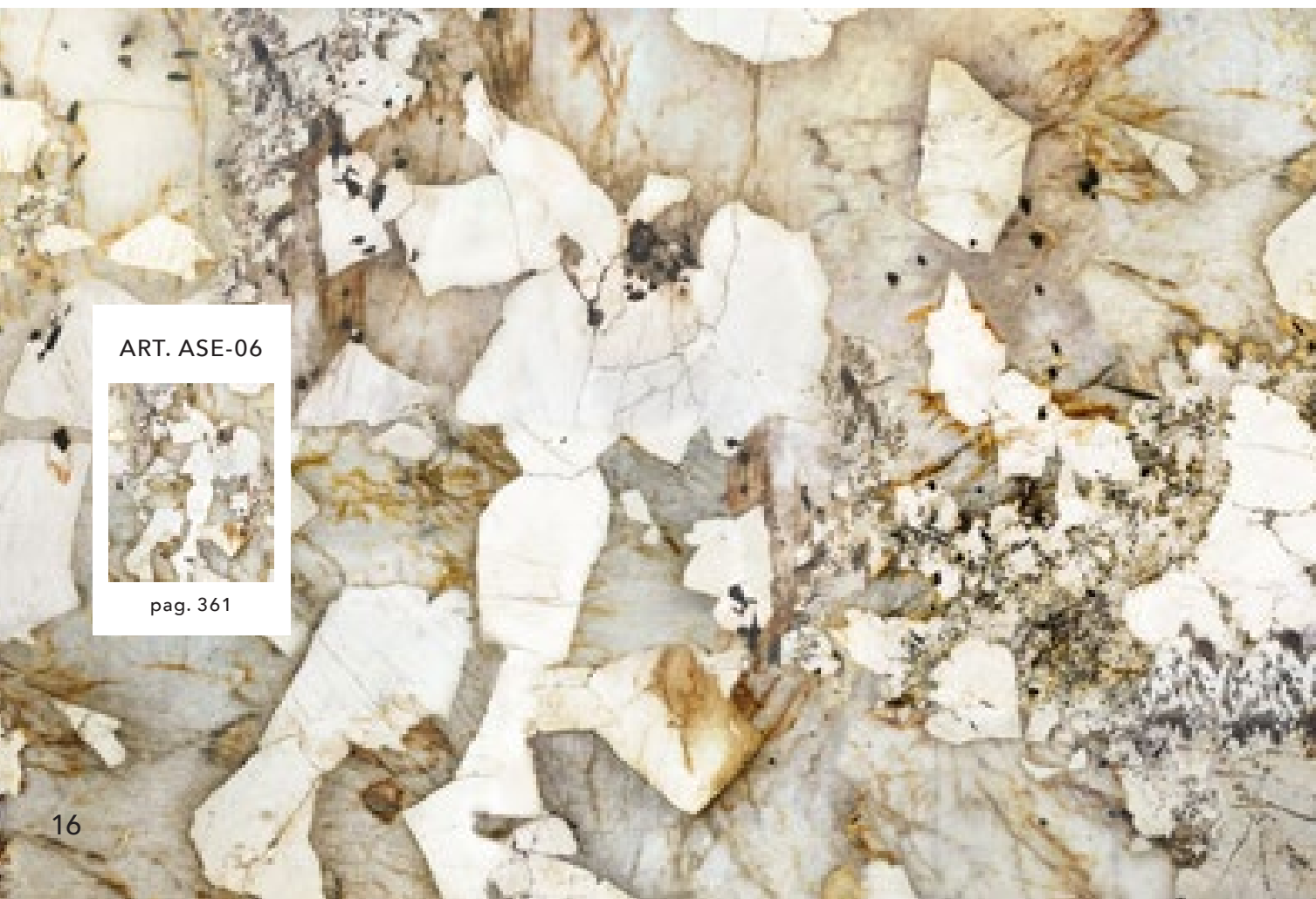

ART. ASE-06

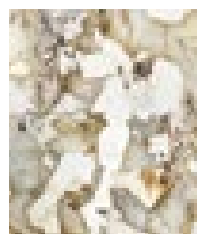

pag. 361



ART. ASE-07

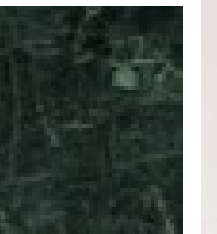

pag. 361



ART. EMI-01

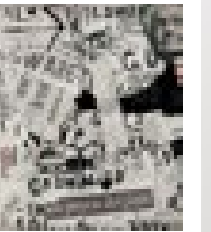

pag. 361

ART. TZB-01



pag. 361

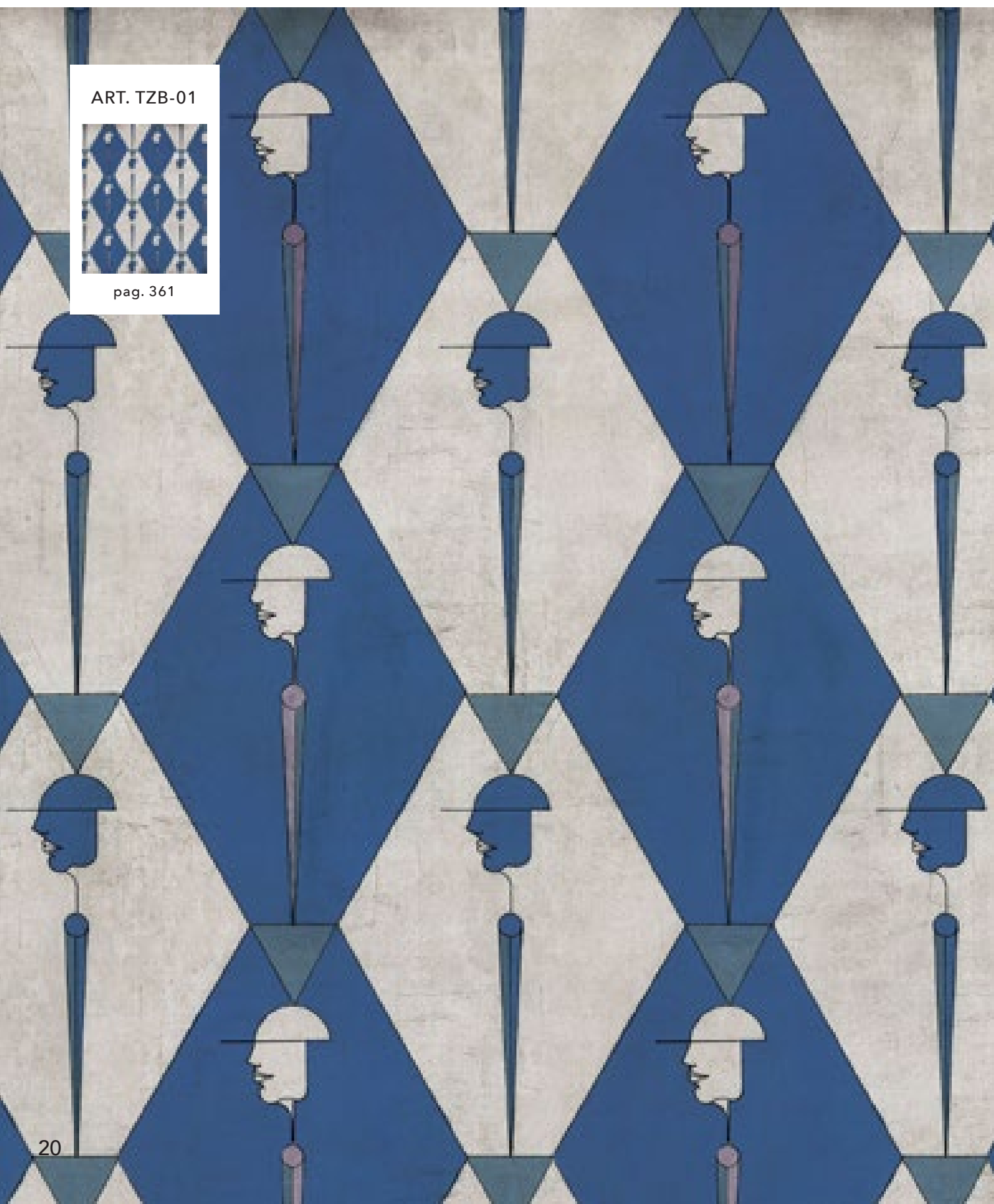

ART. TZB-02

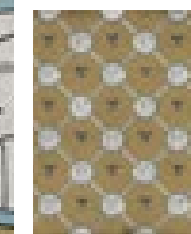

pag. 361

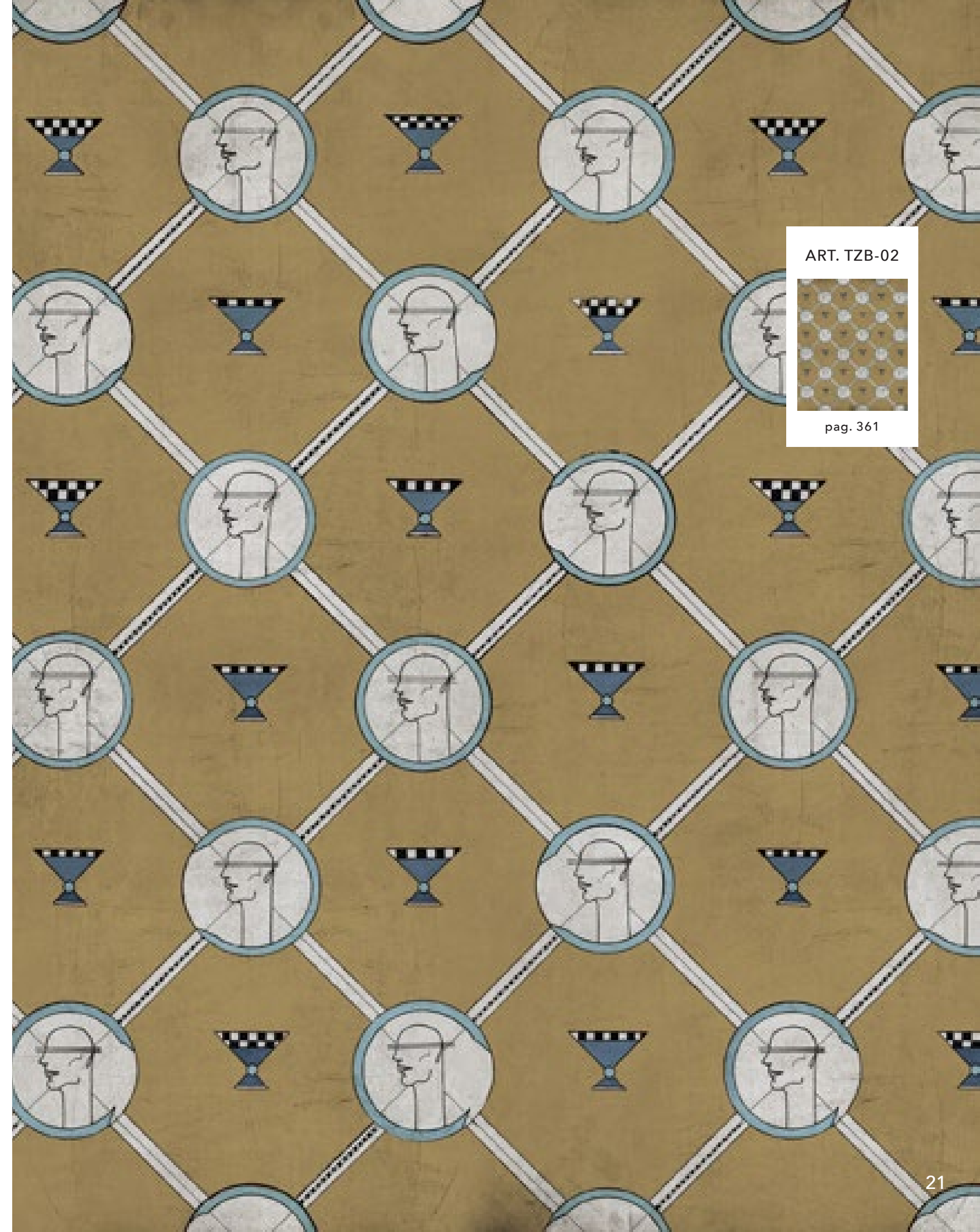

ART. TZB-03



pag. 362



art. BS-7B

CRAZY HOME FURNITURE

La collezione Crazy Home Furniture si veste del design dei nostri artisti. Tutti i prodotti presentano la possibilità di scegliere la grafica per la stampa artistica anche tra i grandi nomi che collaborano con la nostra azienda.

Consulta il catalogo Crazy Home Furniture by MOMENTI.

The Crazy Home Furniture collection can also be printed with the designs by our artists. All products also offer the possibility to choose the graphic for the artistic print among the big names that collaborate with our company.

Please view the Crazy Home Furniture catalog by MOMENTI.

ART. TZB-04

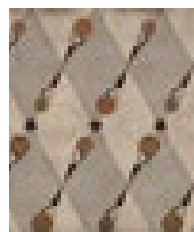

pag. 362



ART. TZB-05

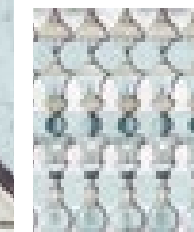

pag. 362



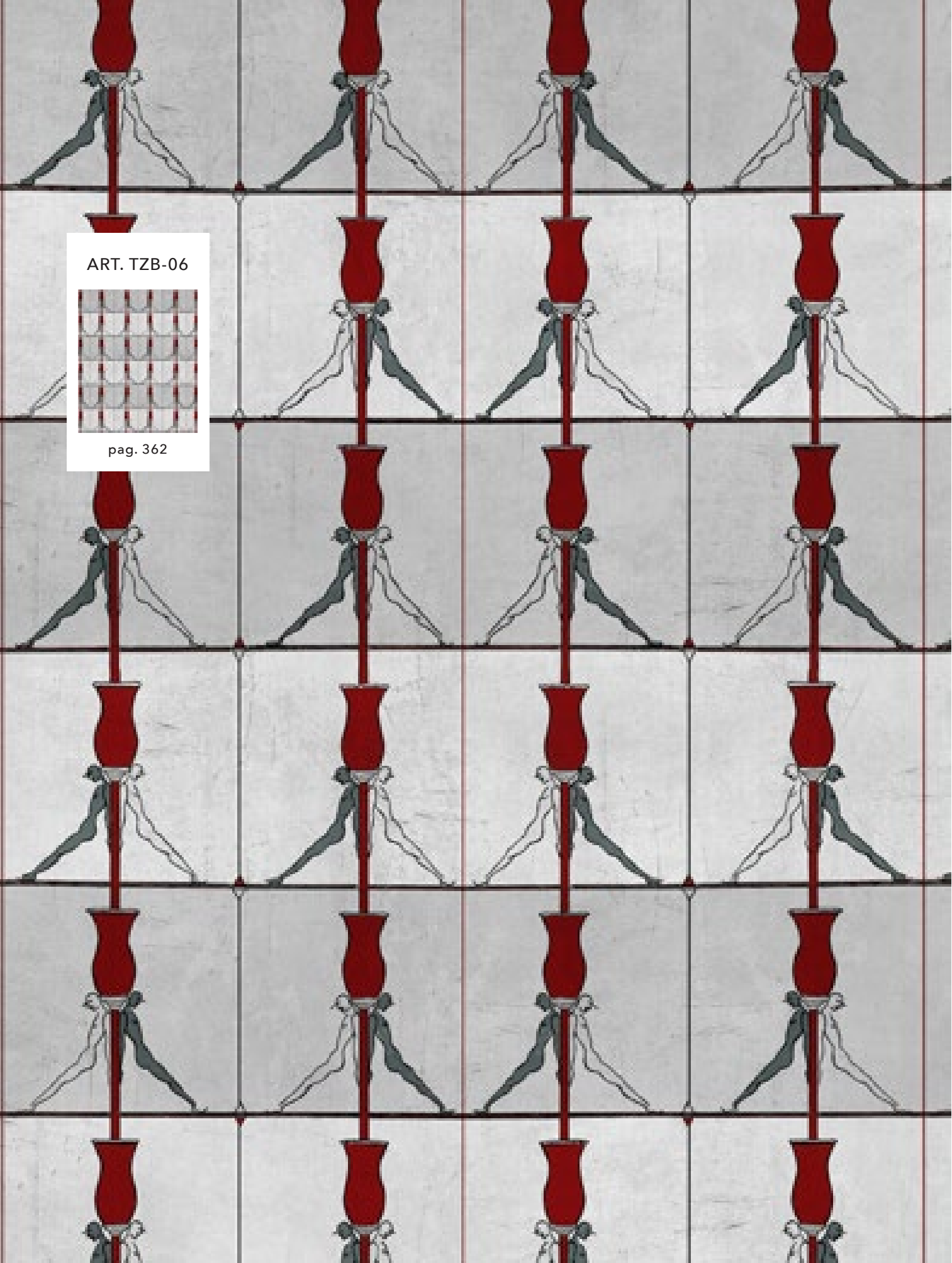

ART. TZB-06

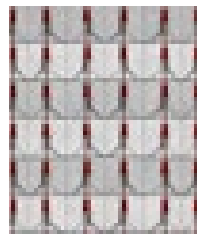

pag. 362

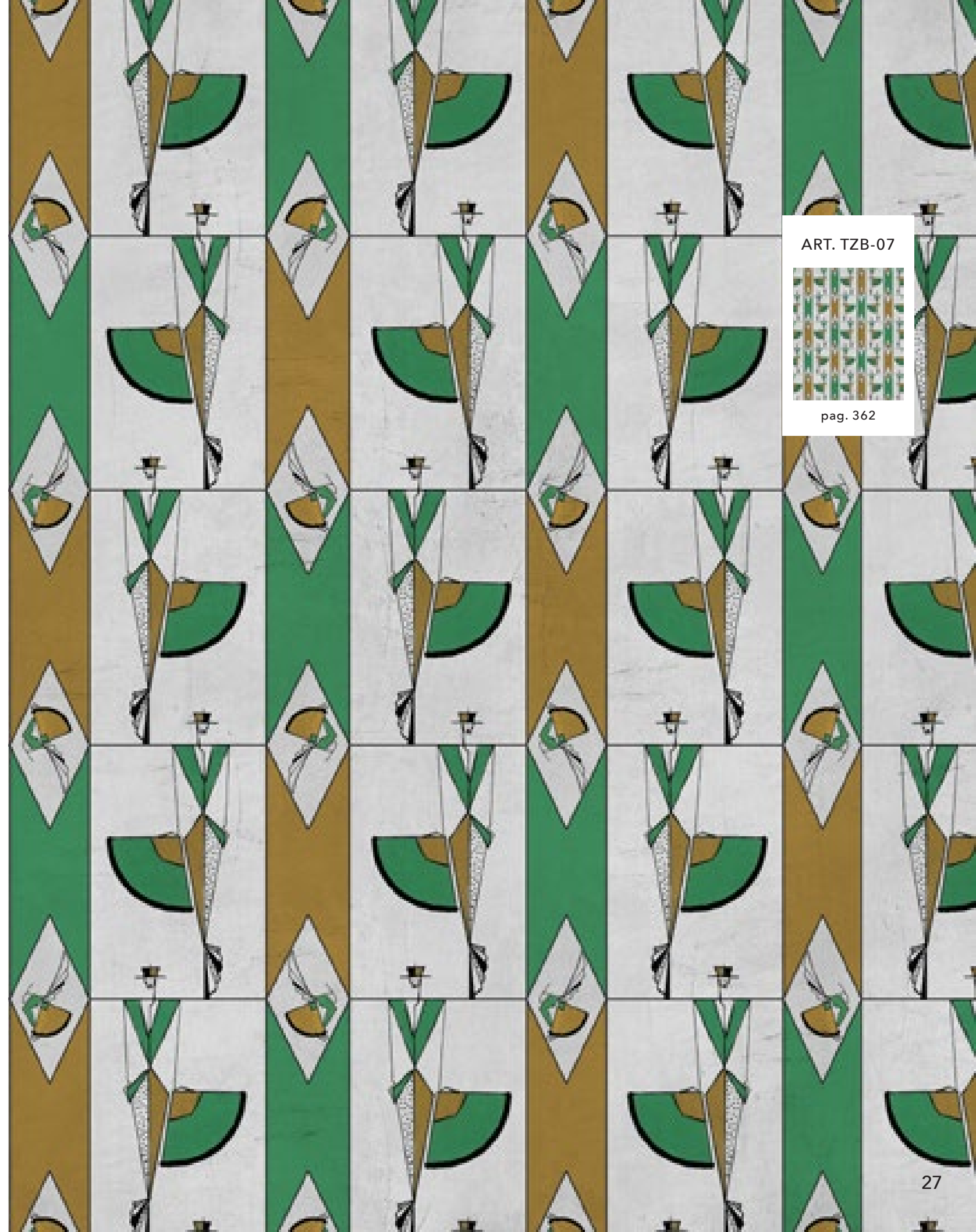

ART. TZB-07

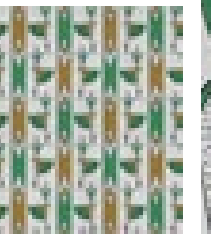

pag. 362

ART. NCB-01



pag. 362



ART. NCB-02

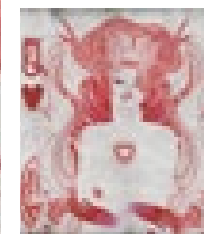

pag. 363

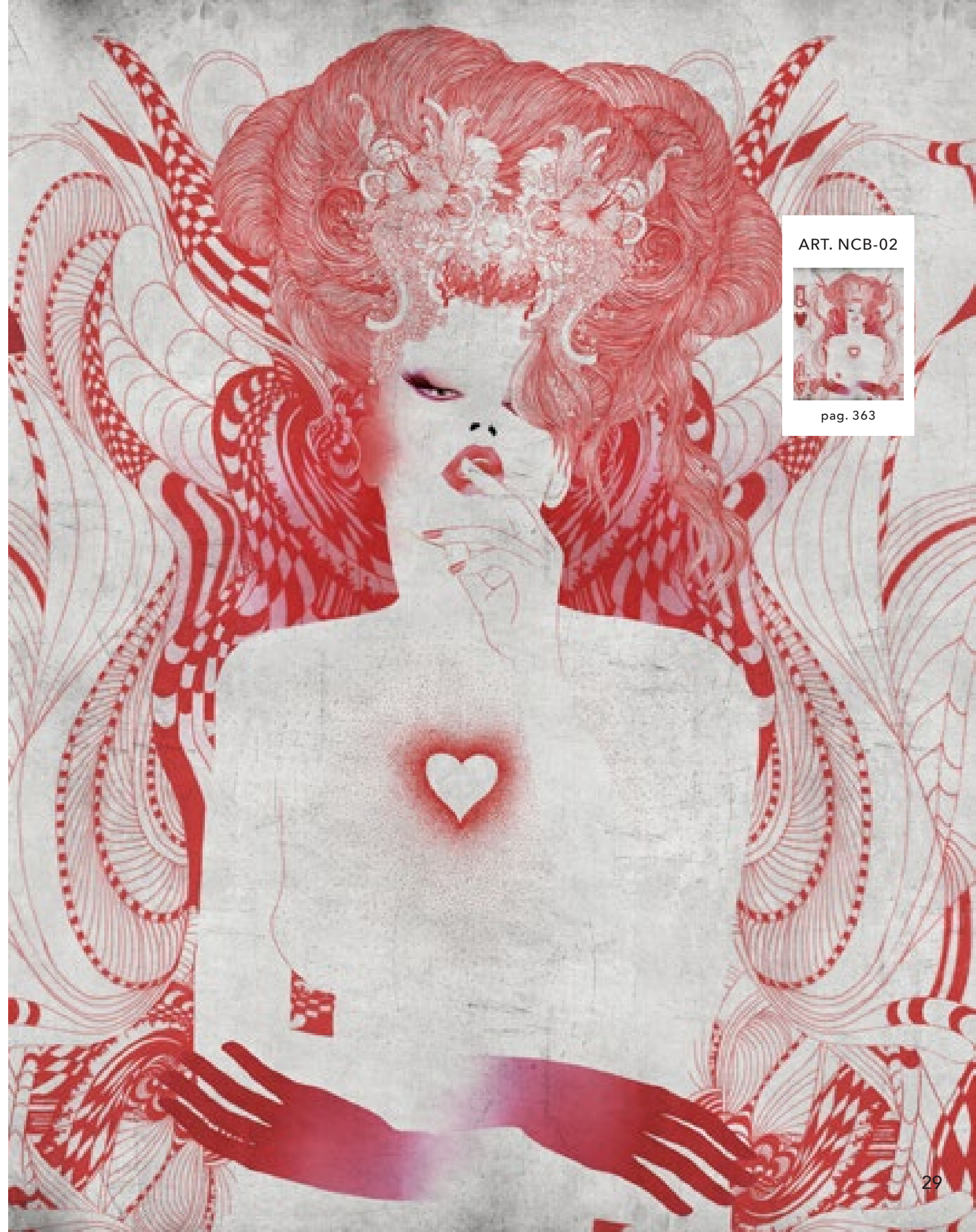



ART. NCB-03



pag. 363



ART. NCB-04

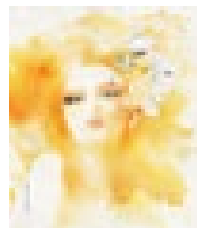

pag. 363

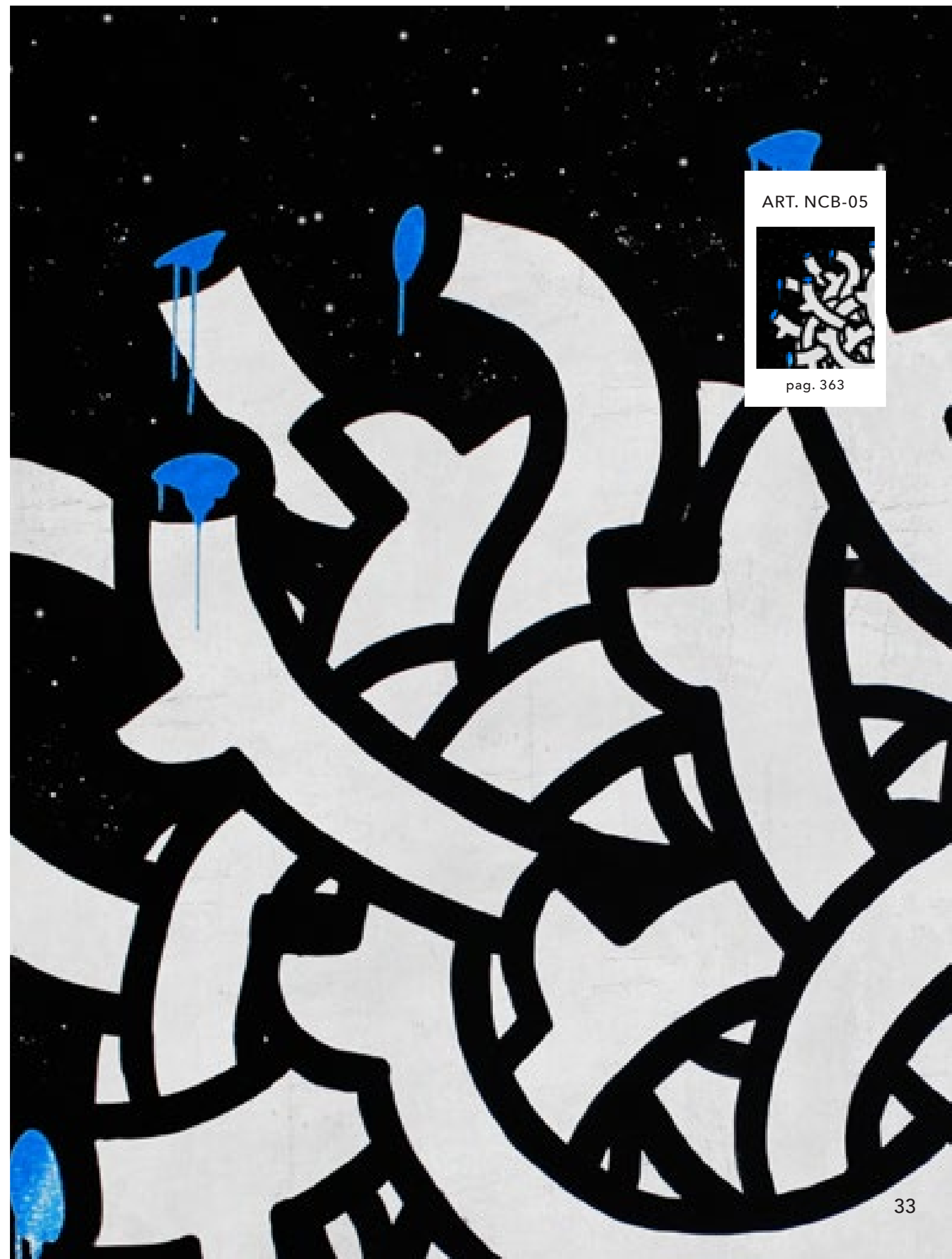

ART. NCB-05

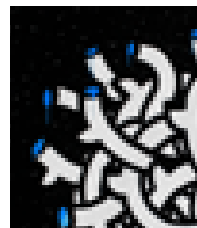

pag. 363

ART. DAL-01



pag. 363

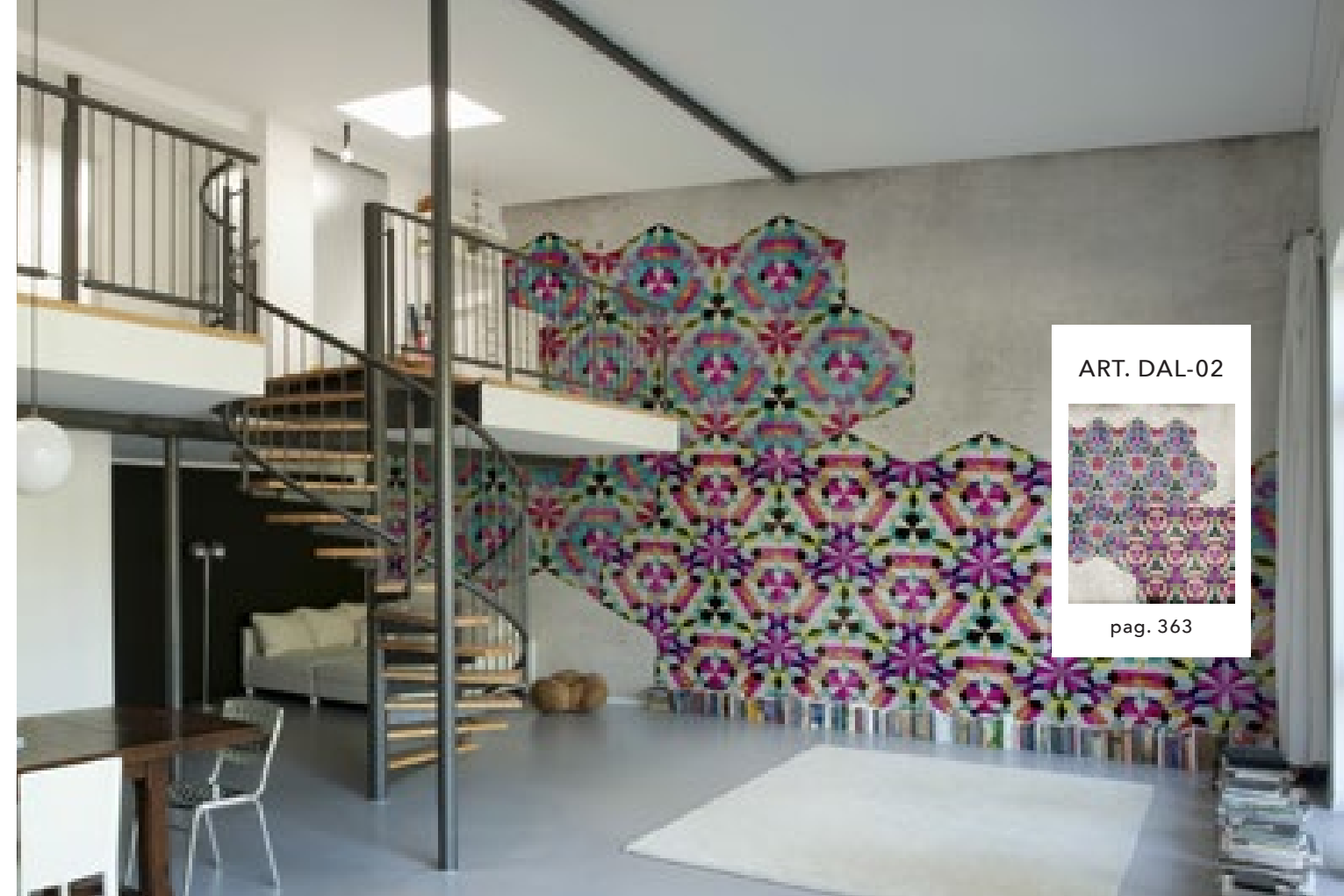

ART. DAL-02

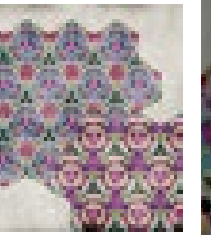

pag. 363

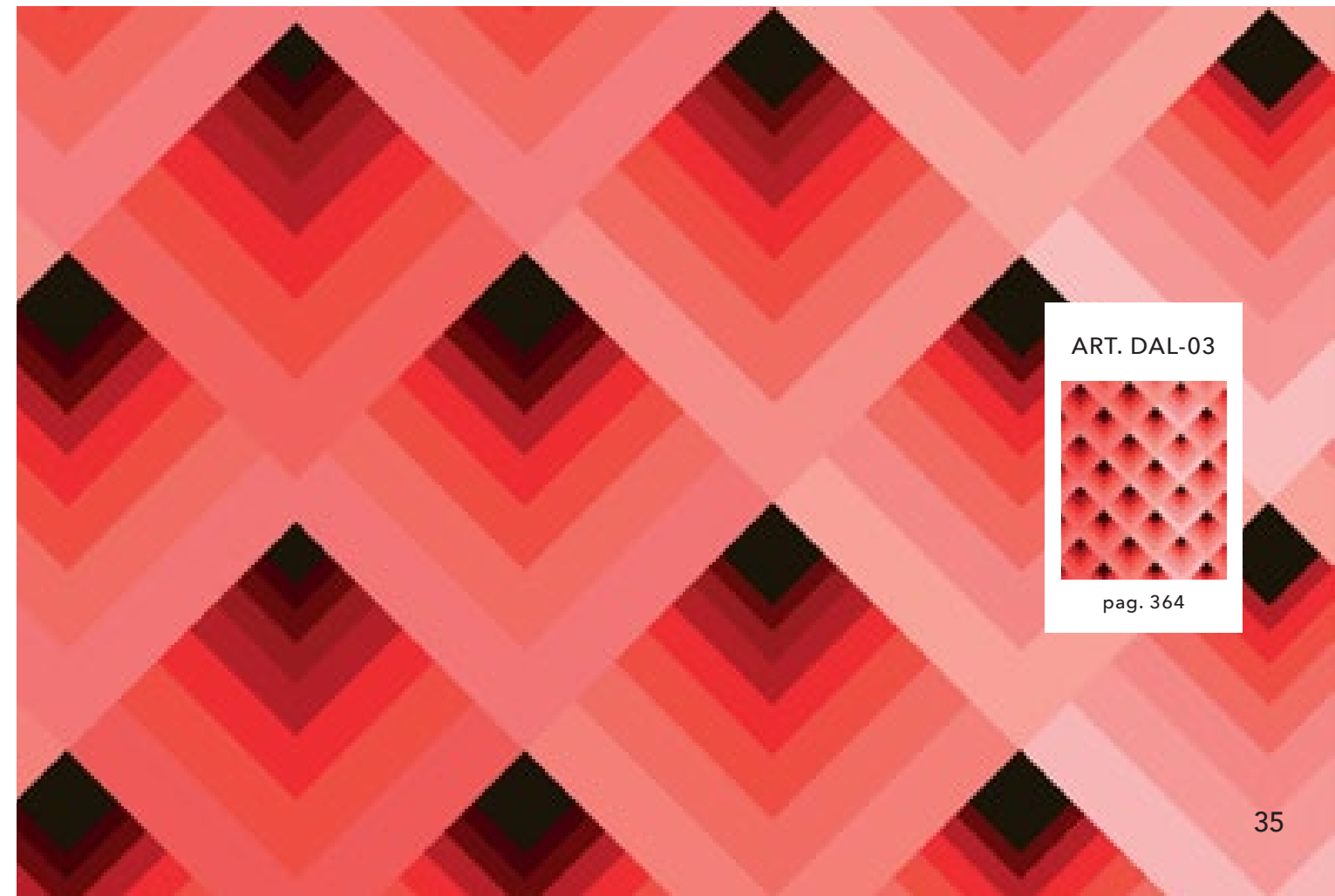

ART. DAL-03

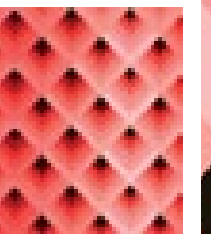

pag. 364

ART. MDM-01

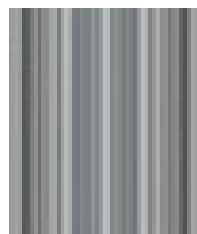

pag. 364



ART. MDM-02

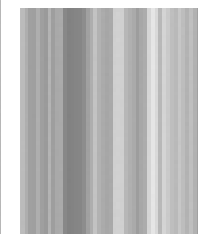

pag. 364

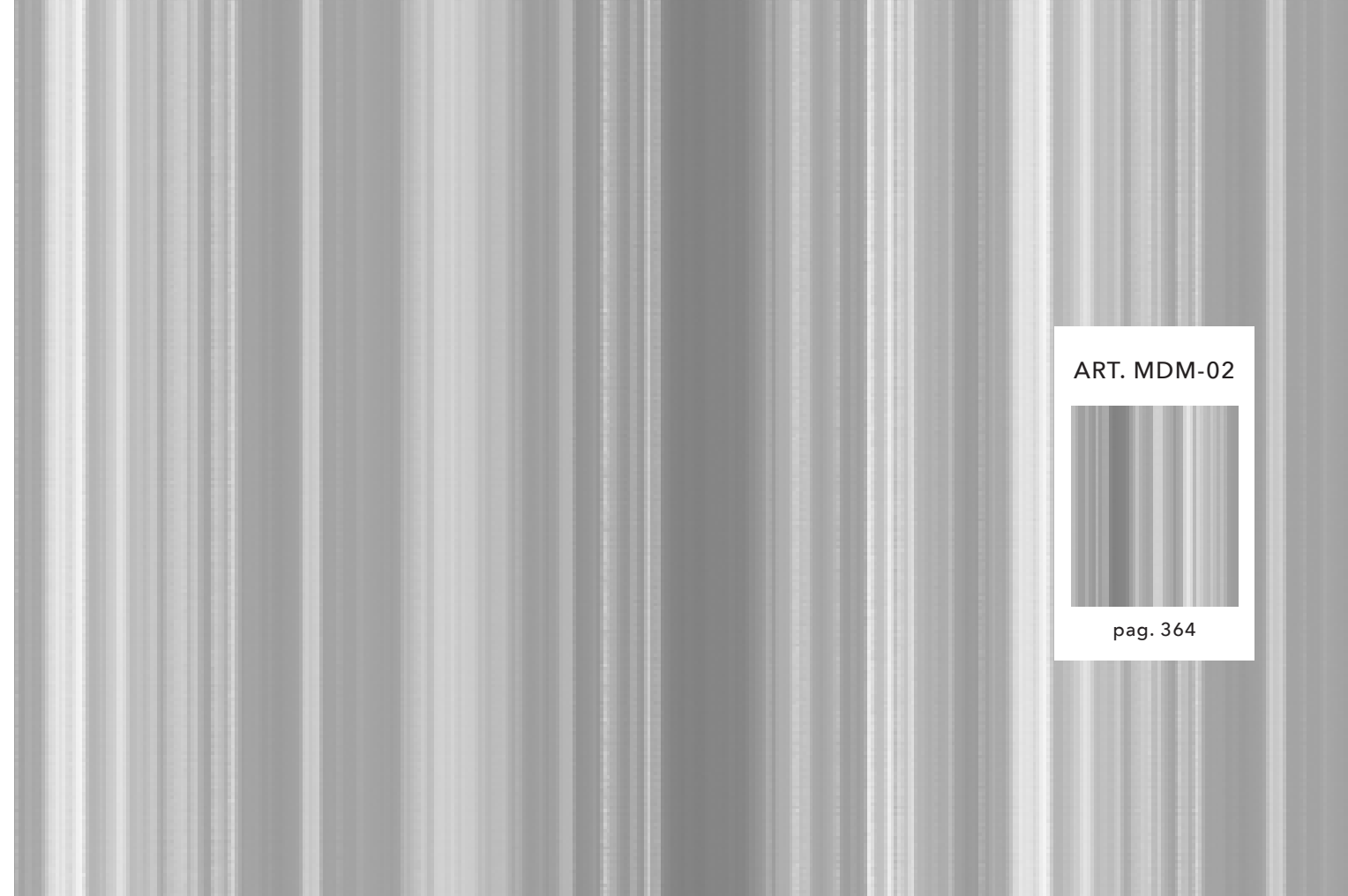

ART. MDM-03



pag. 364

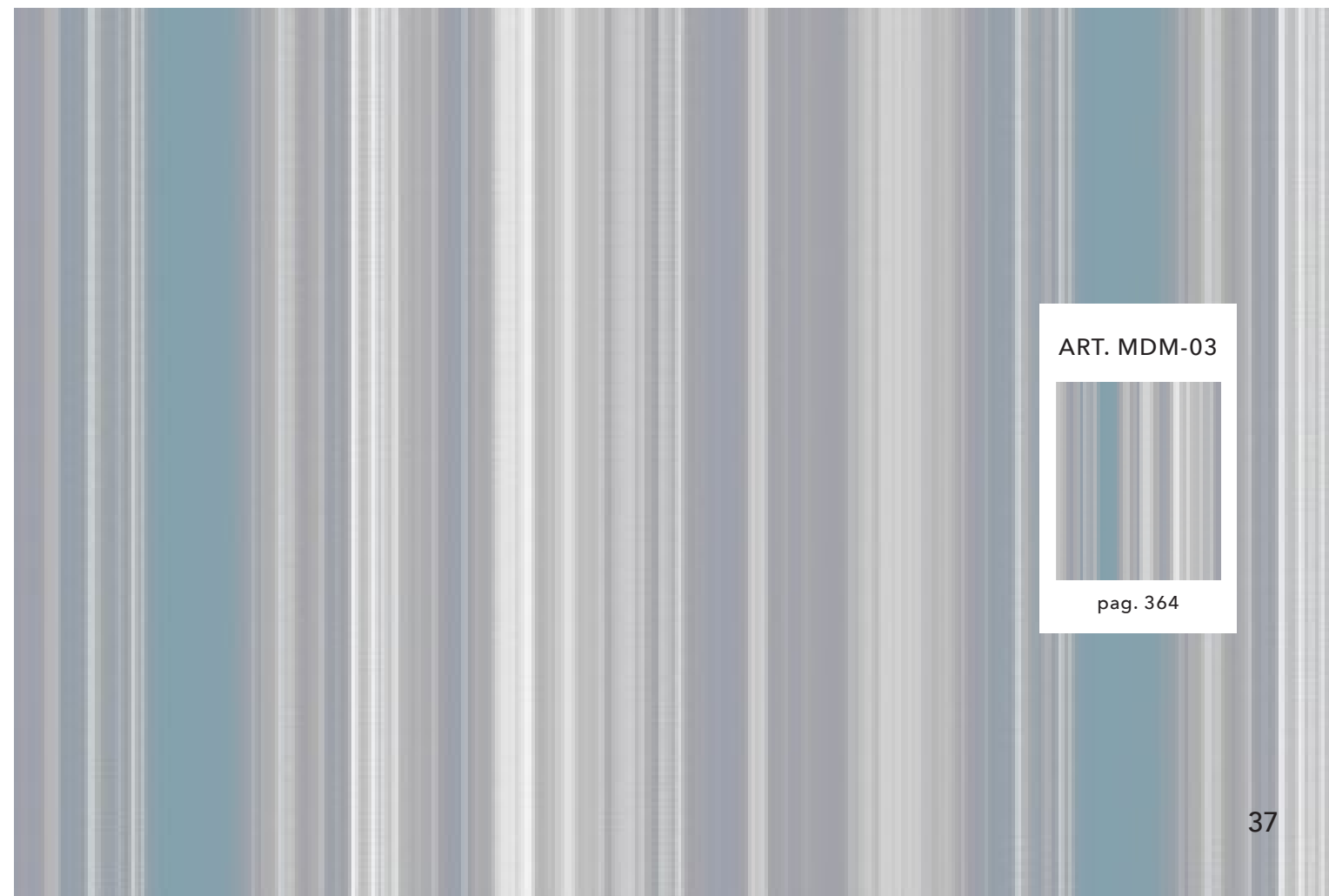



ART. MDM-04



pag. 364

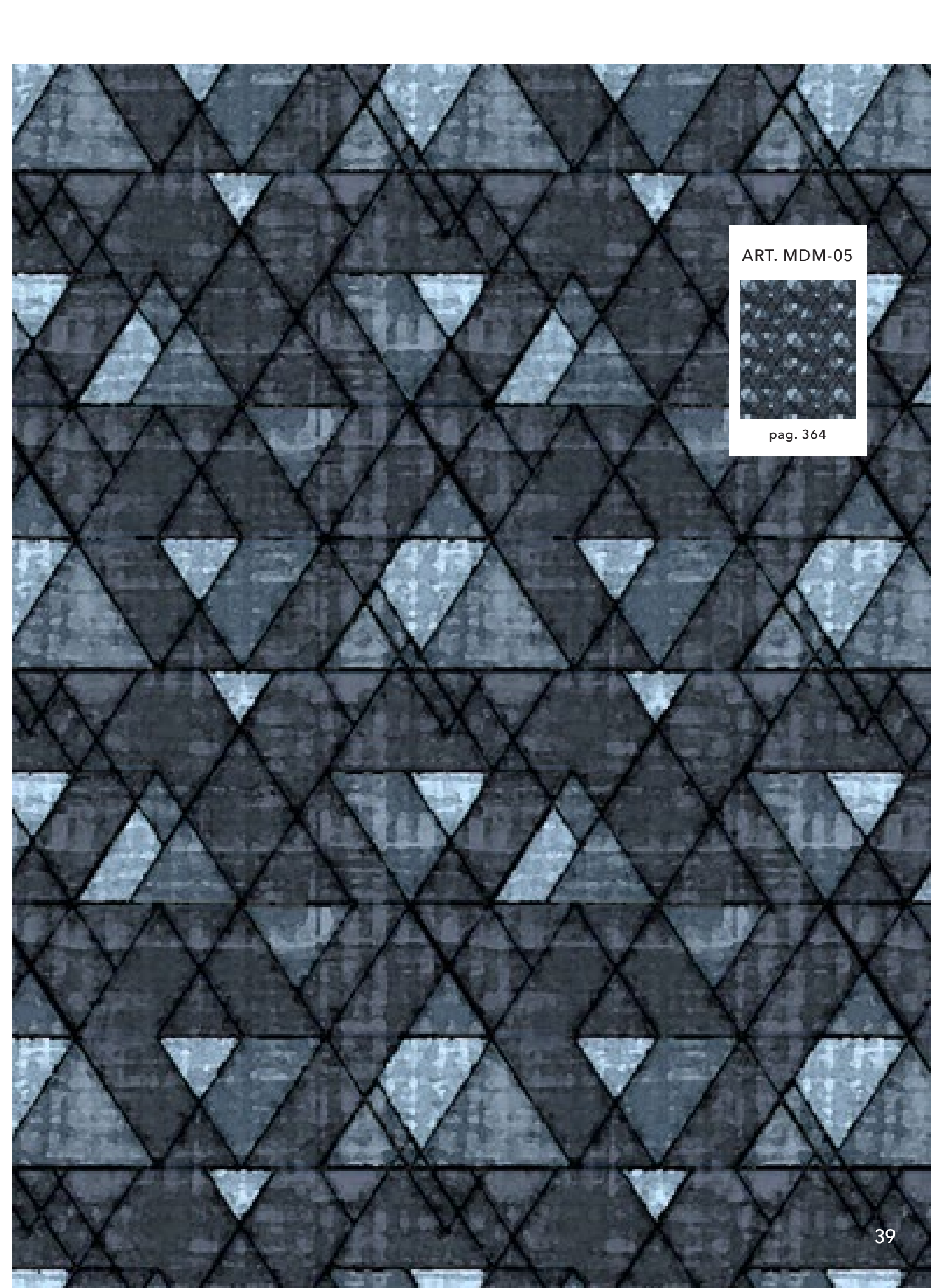

ART. MDM-05

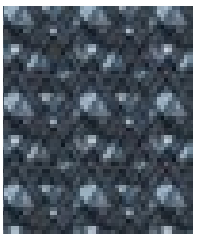

pag. 364



ART. MDM-06



pag. 365



ART. MDM-07

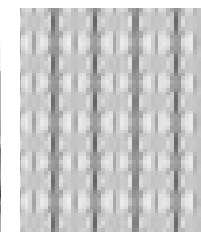

pag. 365



ART. MDM-08

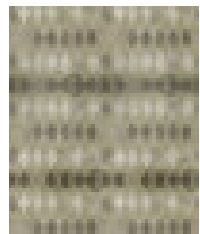

pag. 365



ART. MDM-09

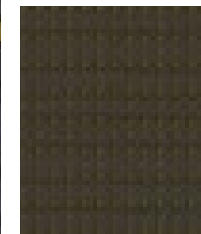

pag. 365



ART. MDM-10



pag. 365

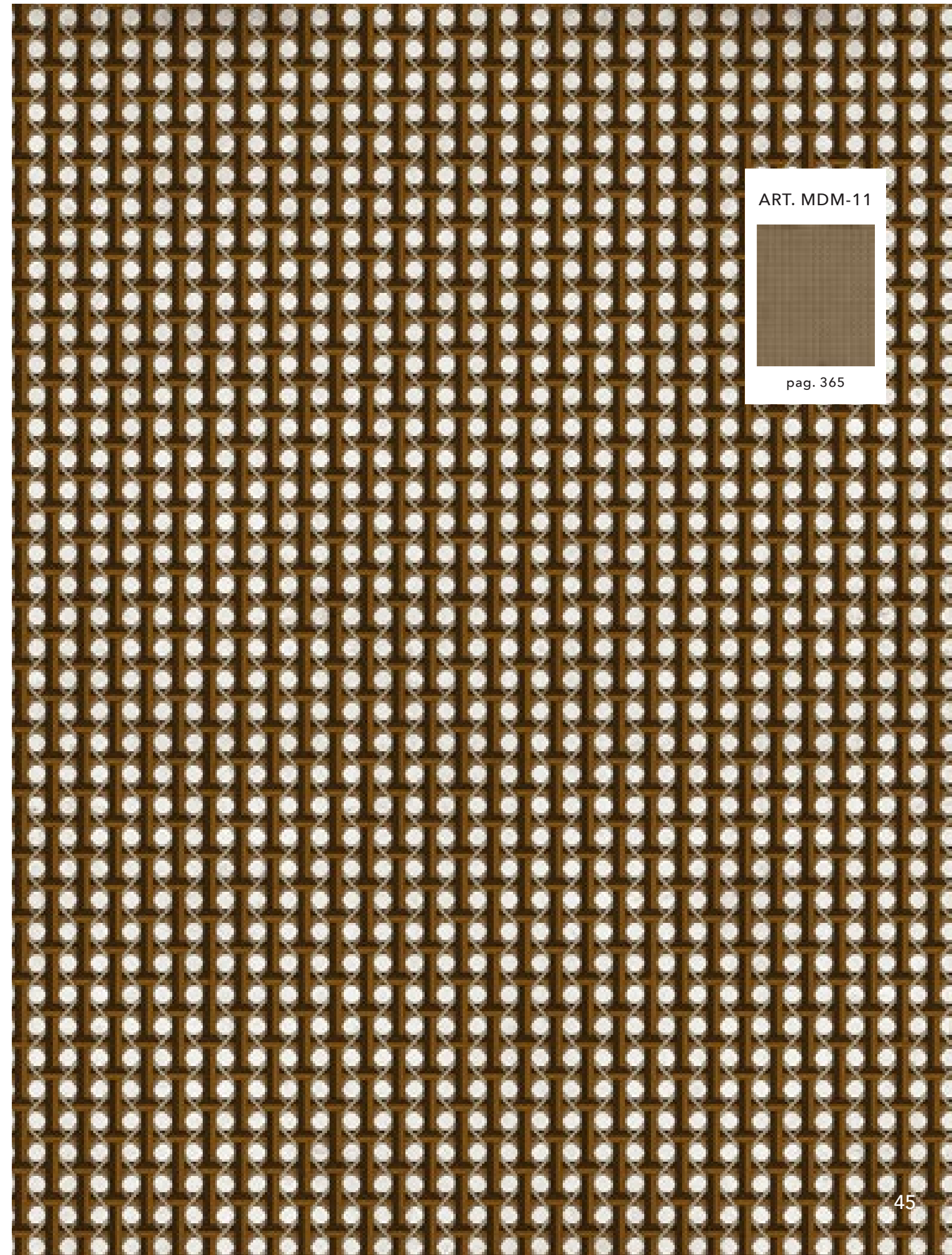

ART. MDM-11

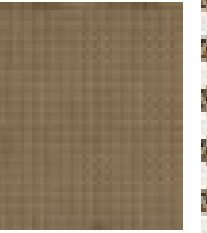

pag. 365

ART. RIE-01

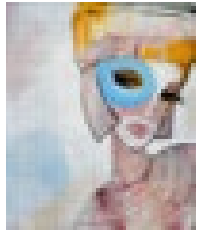

pag. 366

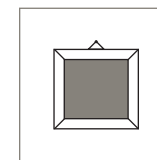
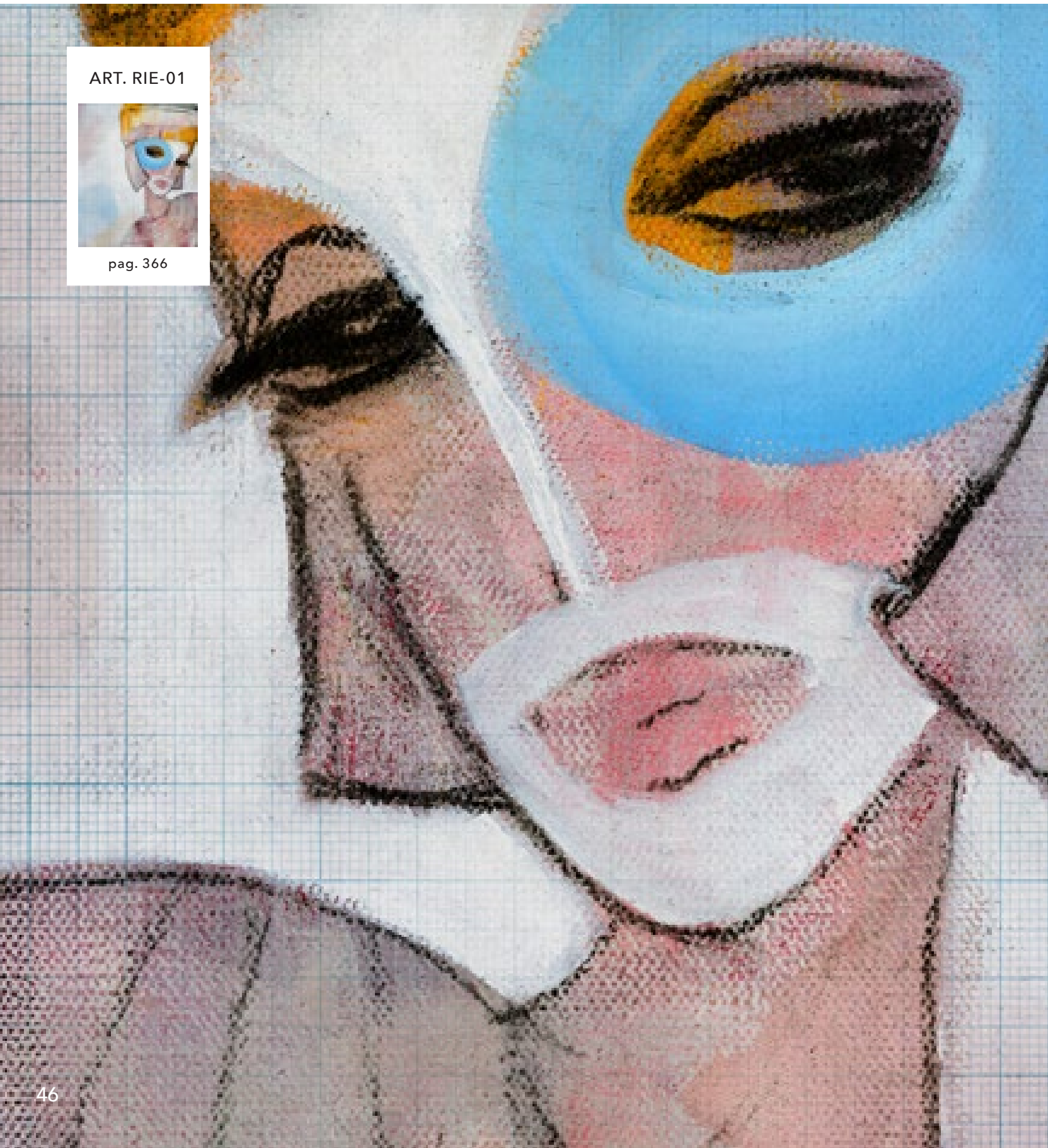

CRAZY HOME PAINTINGS
RIE FROEHLICH COLLECTION

MOMENTI offre la possibilità di decorare i propri ambienti con una vasta gamma di complementi d'arredo e stampe artistiche. Con la Crazy Home Paintings Collection, offriamo quattro materiali di grande pregio, sui quali ogni design d'autore prende vita.
Consulta il catalogo Crazy Home Paintings by MOMENTI.

MOMENTI offers the chance to decorate your spaces with a wide range of furnishing accessories and artistic prints. With the Crazy Home Paintings Collection, we offer four materials of great value, on which each design from our artists comes to life.
Please view the Crazy Home Paintings catalog by MOMENTI.

ART. RIE-02

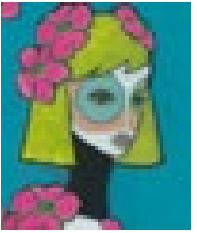

pag. 366



art. FR-012
CRAZY HOME PAINTINGS



ART. GRA-01



pag. 366



ART. GRA-02

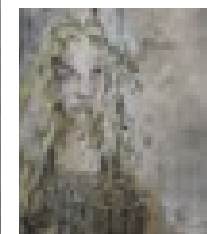

pag. 366

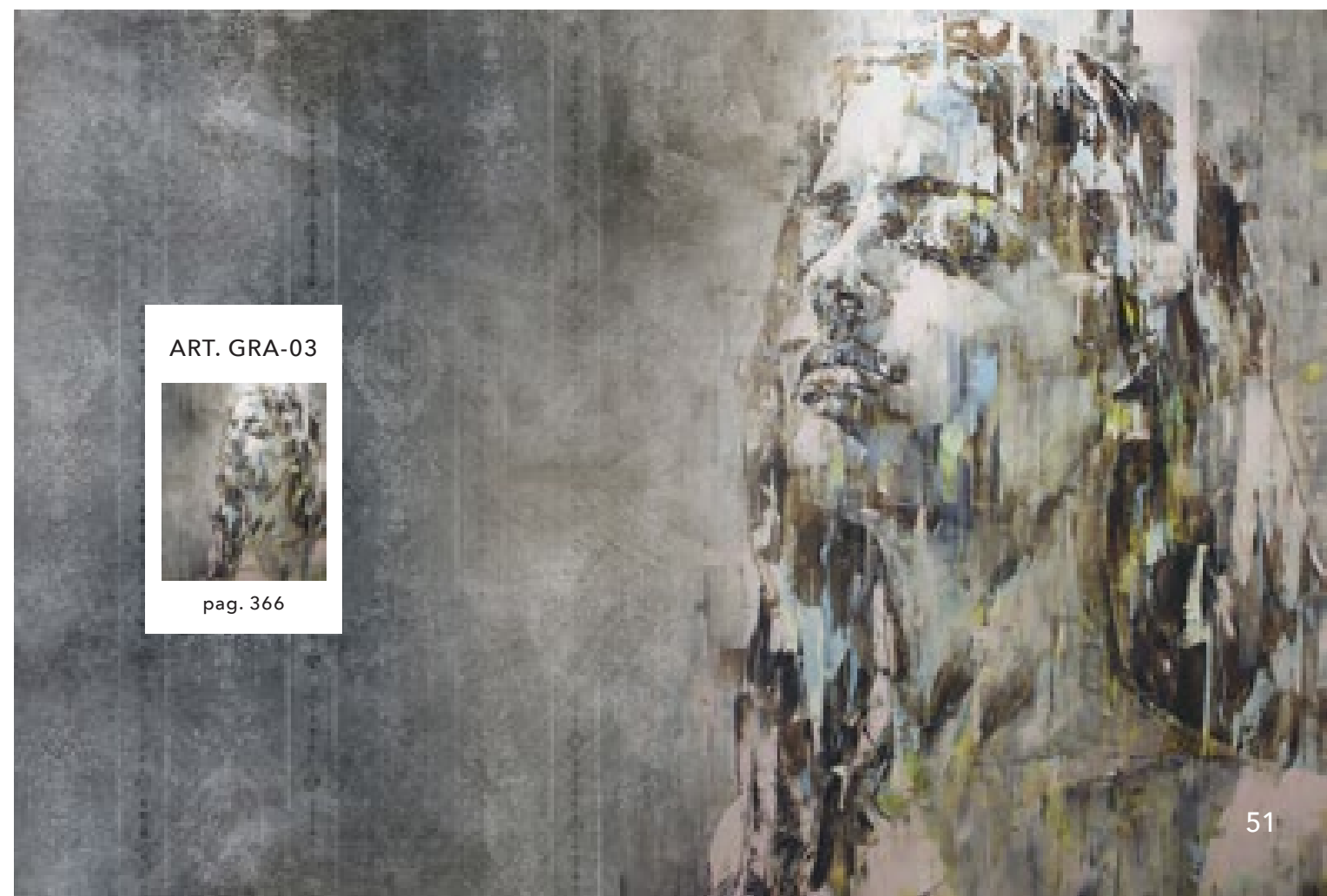

ART. GRA-03

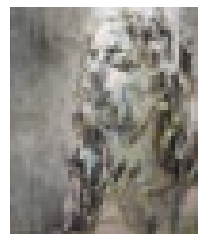

pag. 366



ART. GRA-04

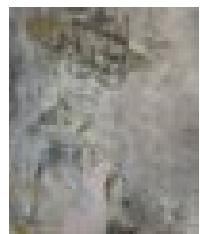

pag. 366

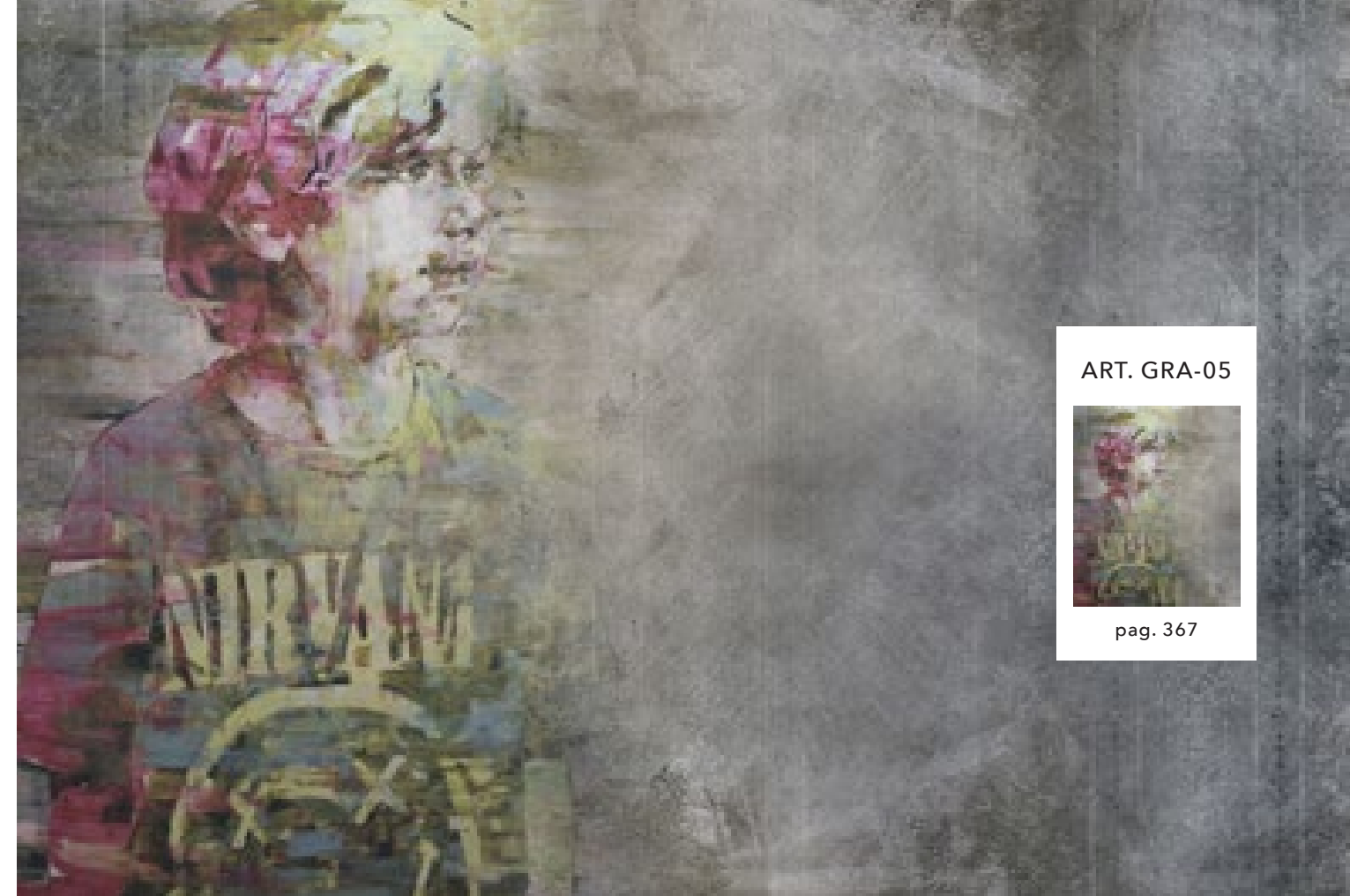

ART. GRA-05

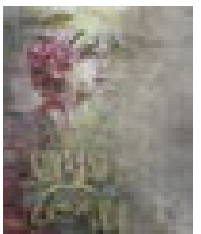

pag. 367

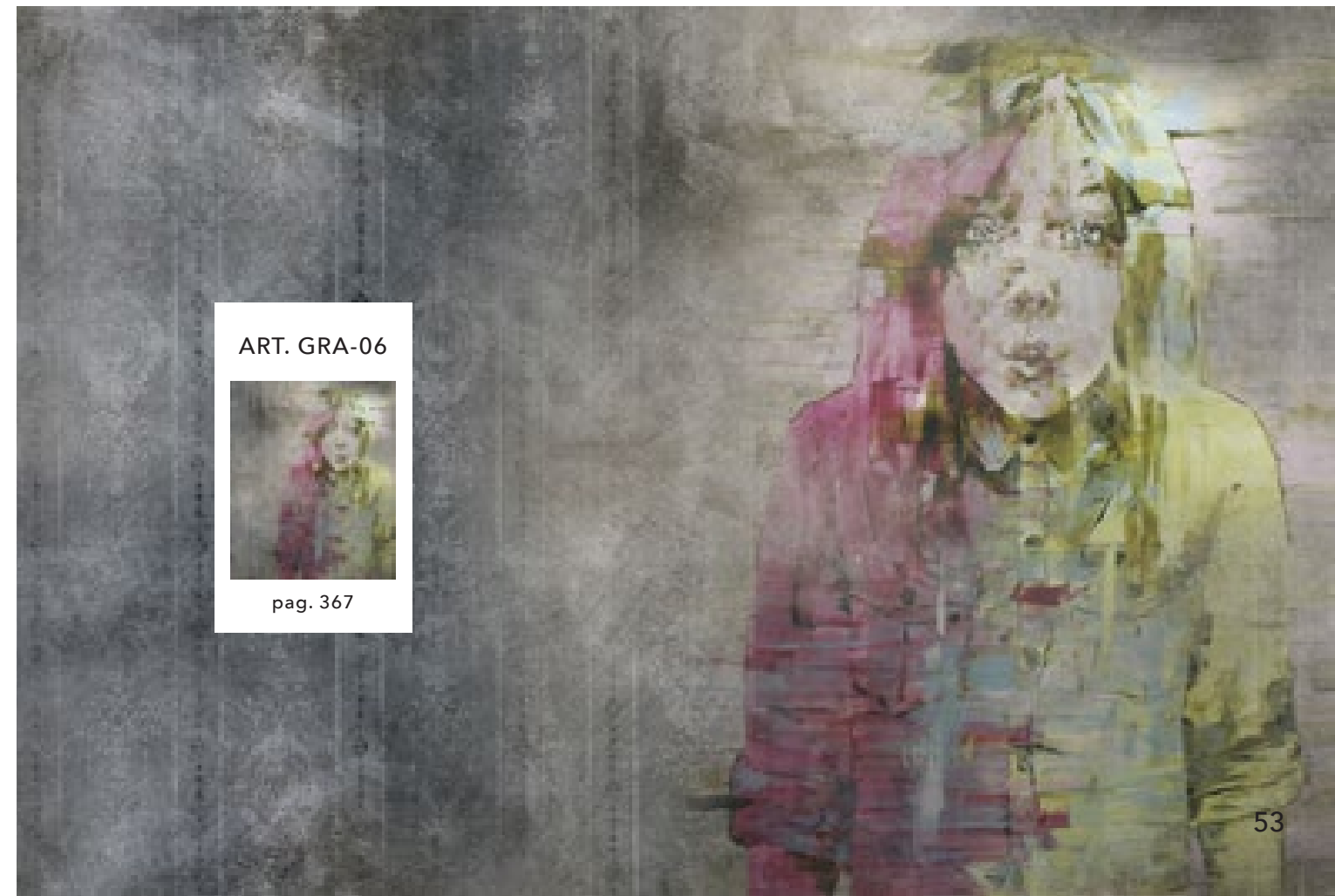

ART. GRA-06

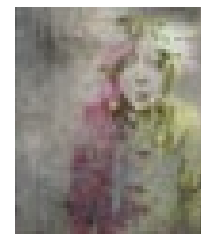

pag. 367



ART. GRA-07

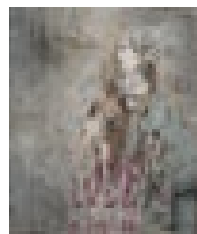

pag. 367



ART. GRA-08

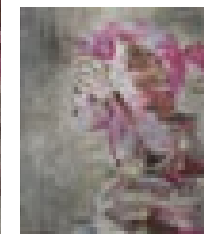

pag. 367



ART. GRA-09

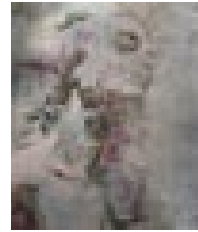

pag. 367



ART. GRA-11

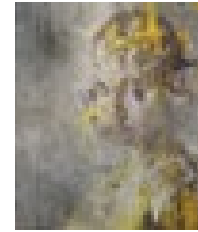

pag. 368

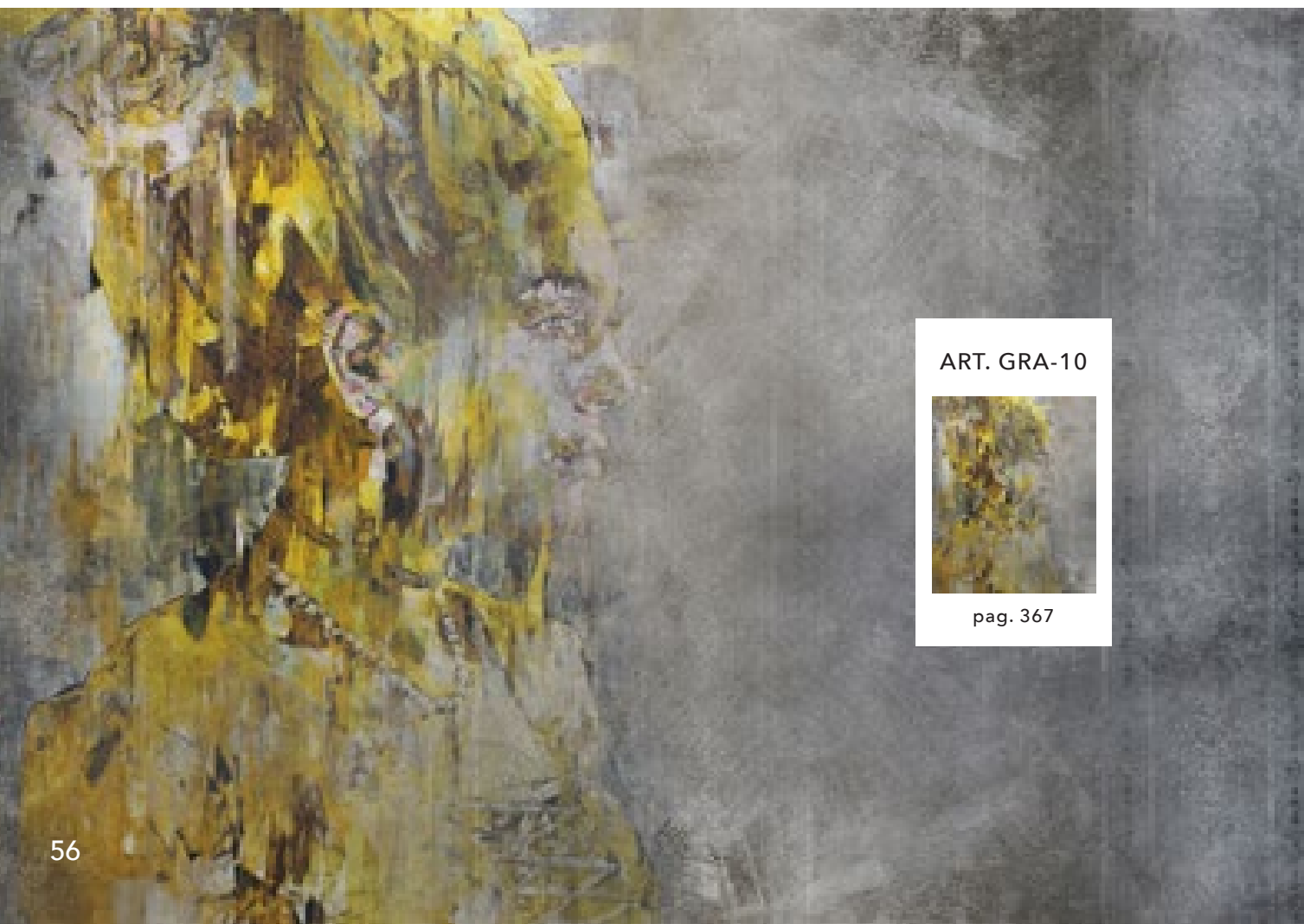

ART. GRA-10

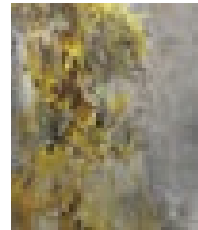

pag. 367

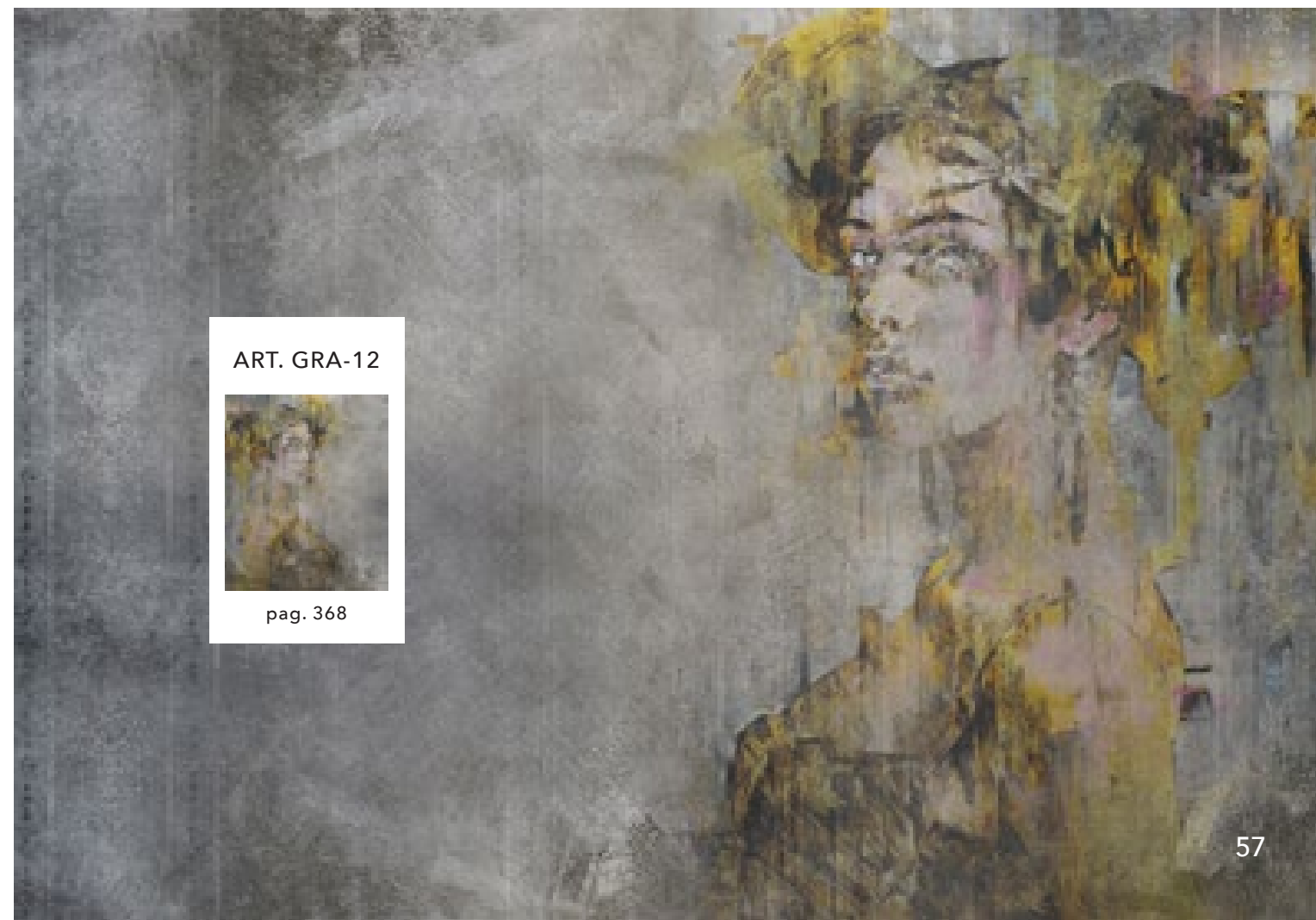

ART. GRA-12

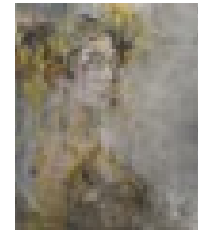

pag. 368

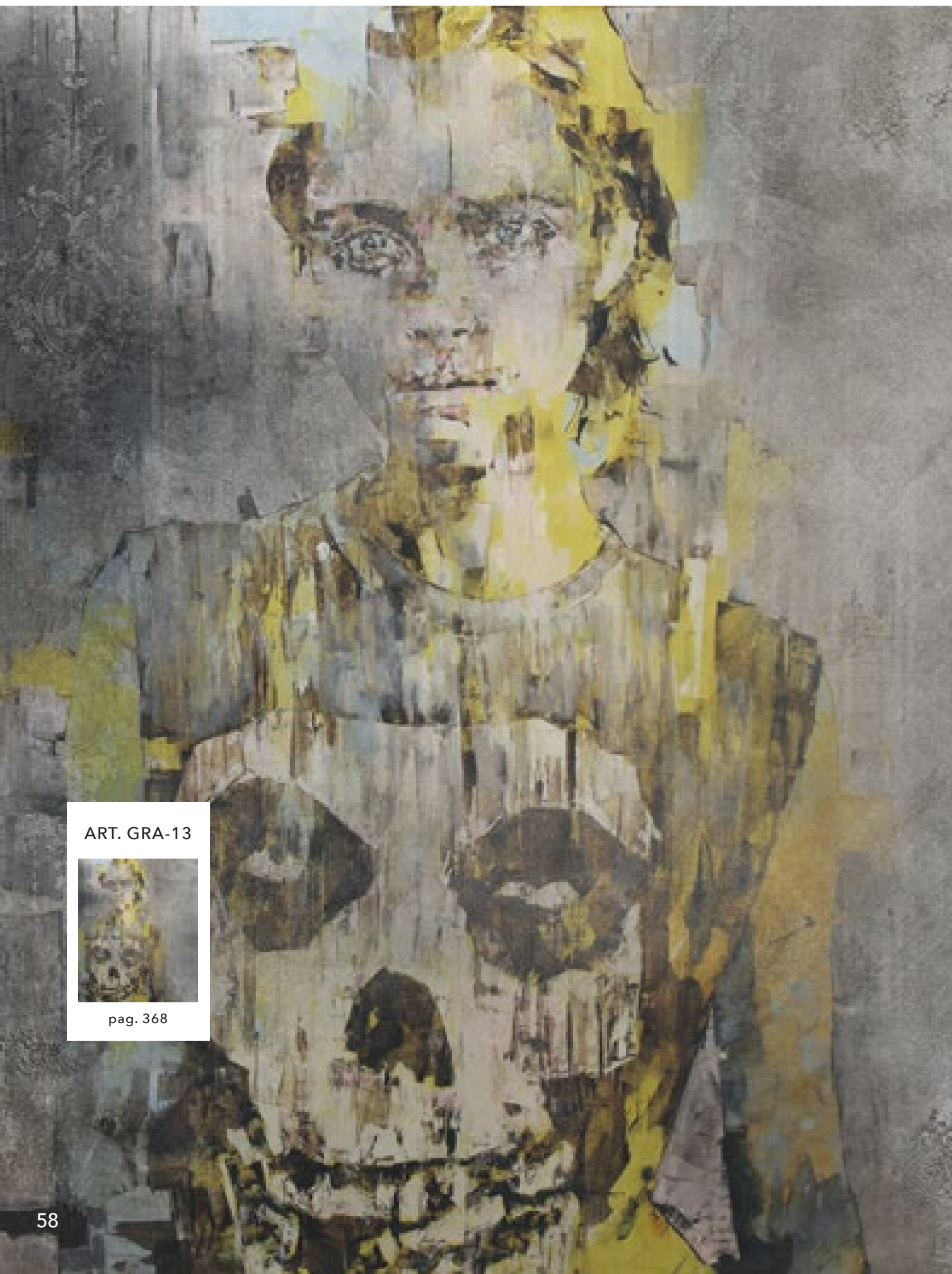

ART. GRA-13

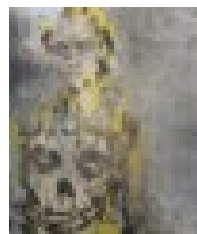

pag. 368



ART. GRA-14

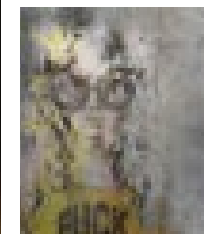

pag. 368



ART. GRA-15

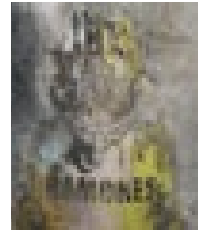

pag. 368



ART. GRA-17

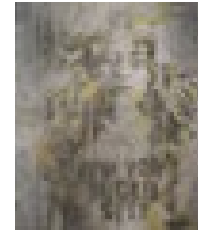

pag. 369

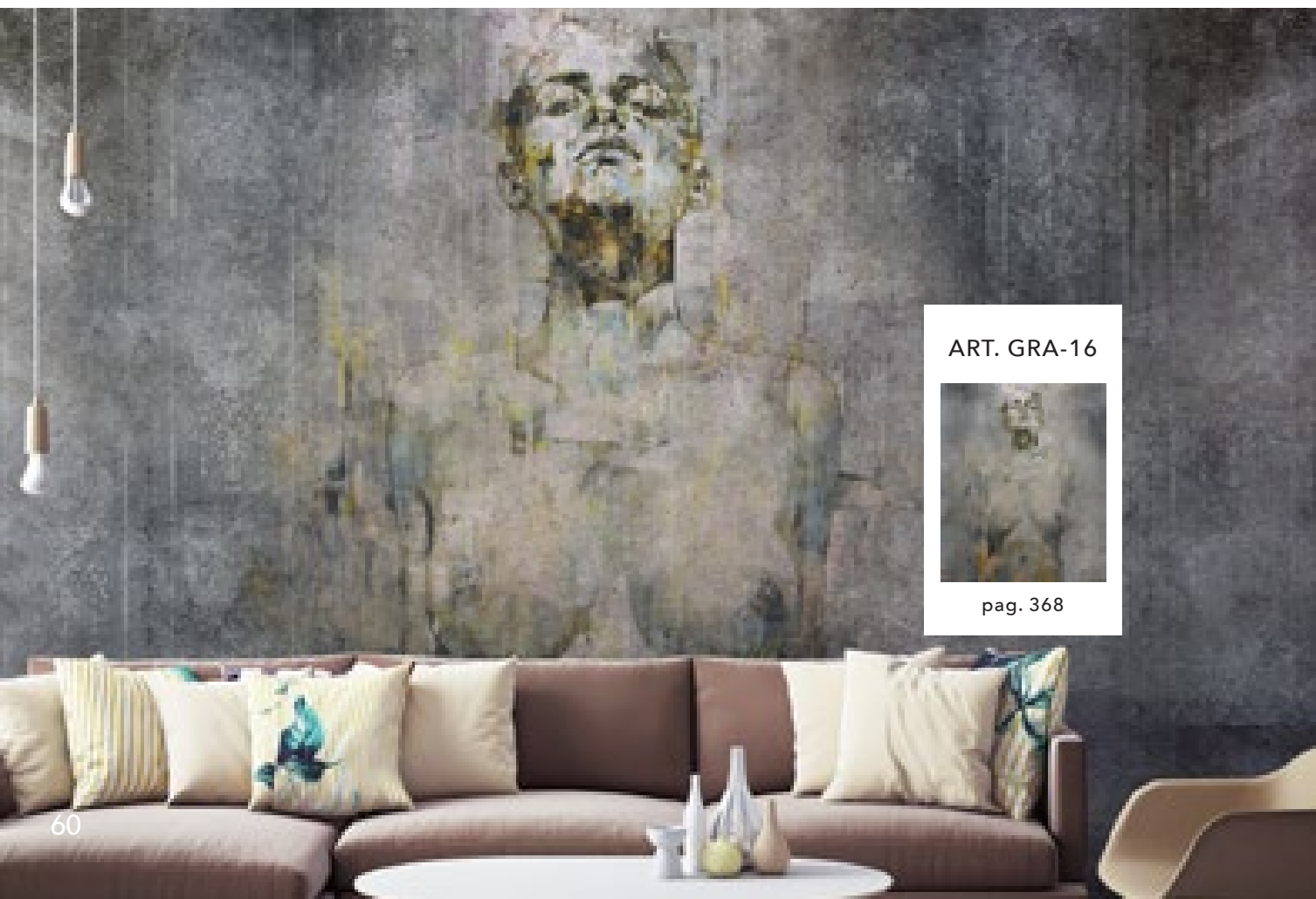

ART. GRA-16



pag. 368

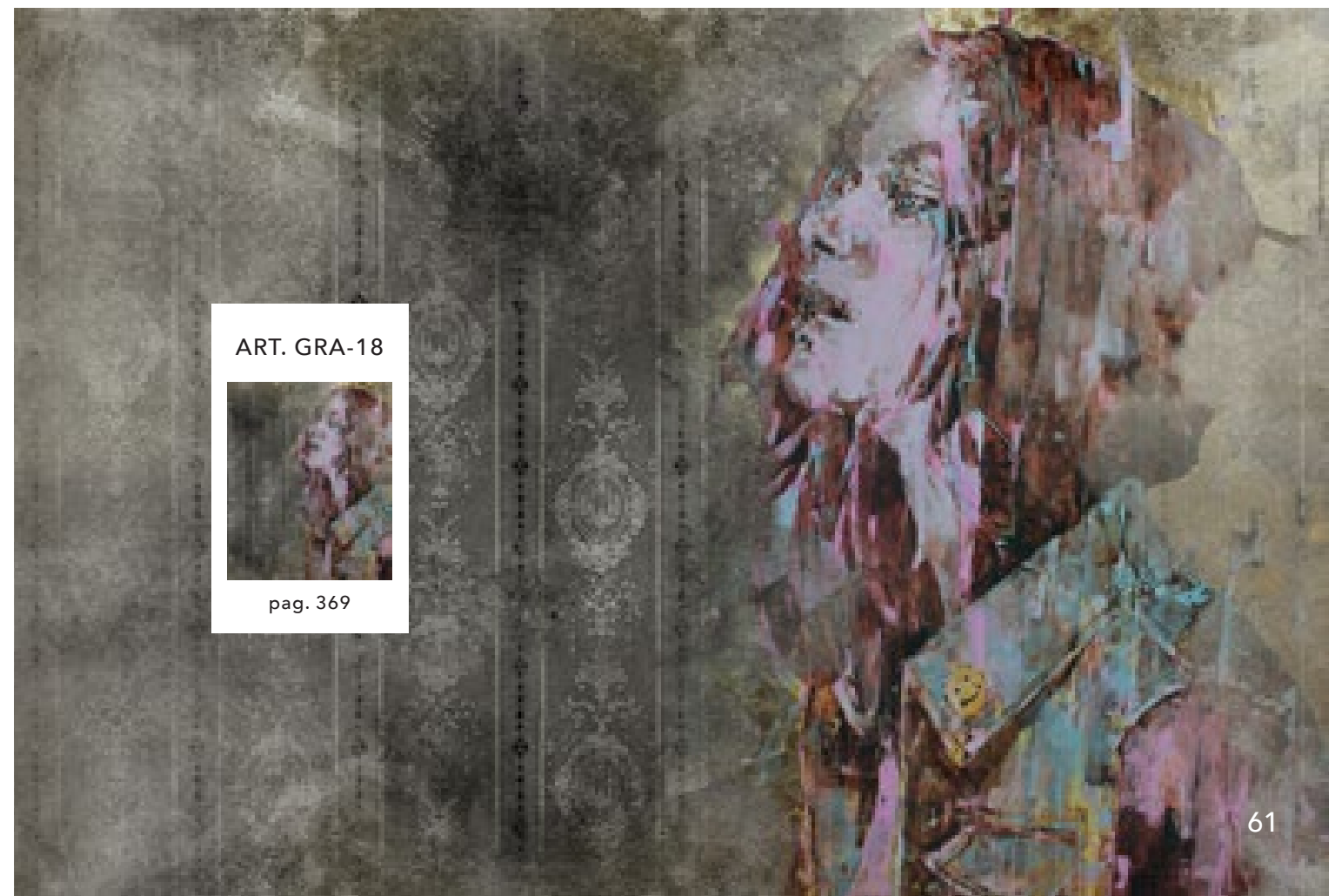

ART. GRA-18

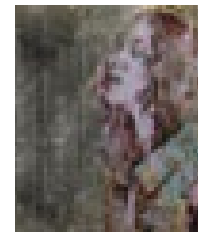

pag. 369

ART. GWE-01



pag. 369

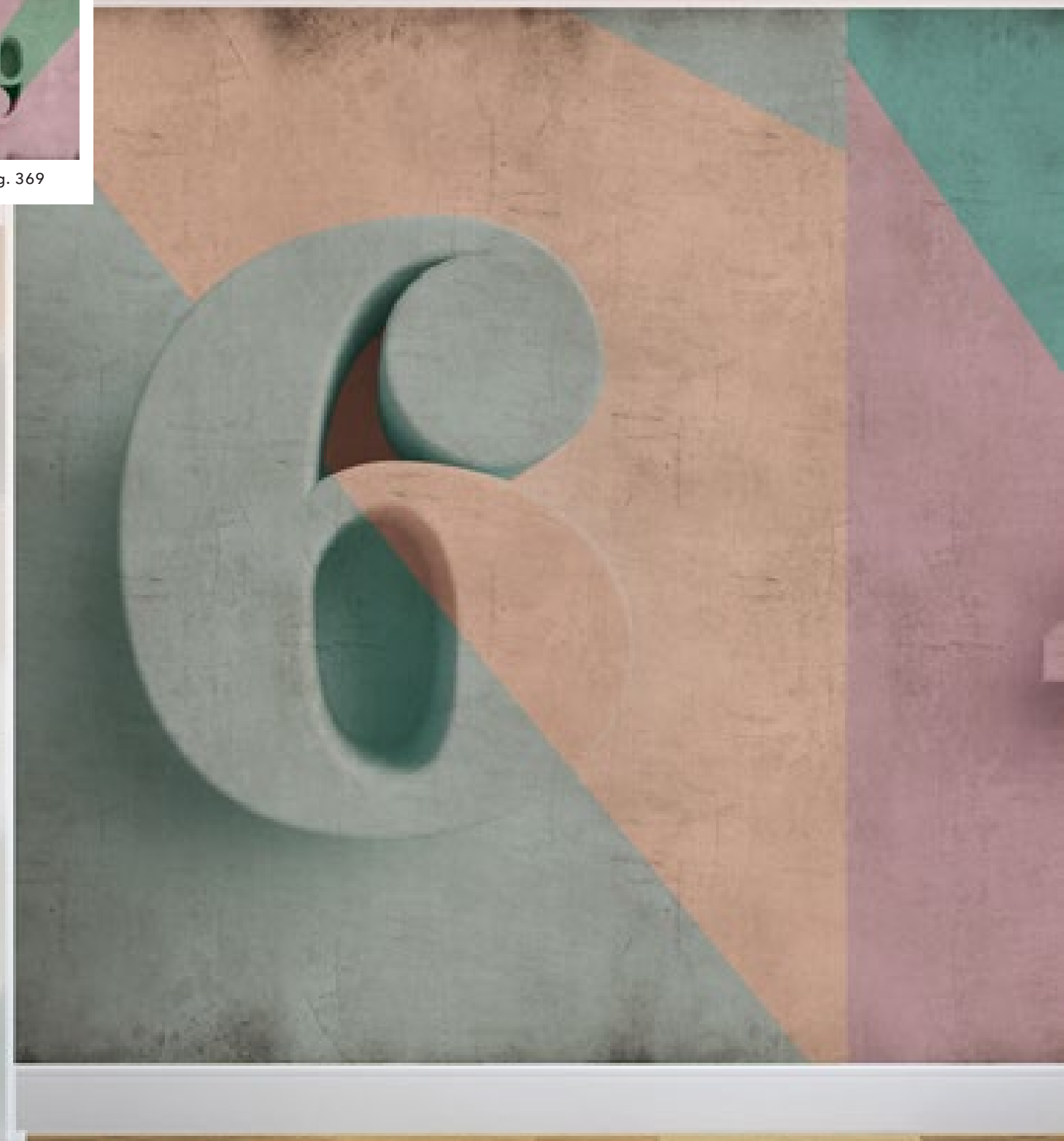

Grazie alla sequenza di numeri dei colorati design by Gwer, è possibile comporre il design Crazy Paper con le cifre che il cliente preferisce. Anni di nascita, numeri fortunati, le soluzioni sono infinite!

Thanks to the sequence of numbers in the colorful designs by Gwer, it is possible to compose the Crazy Paper design with the digits that the customer prefers. Years of birth, lucky numbers, the solutions are endless!

ART. HON-01



pag. 369



ART. HON-02

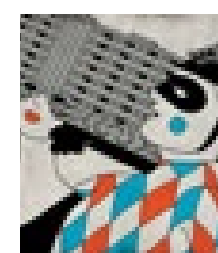

pag. 369



ART. DAR-01

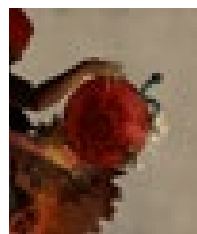

pag. 369



ART. DAR-02

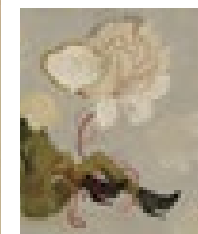

pag. 370

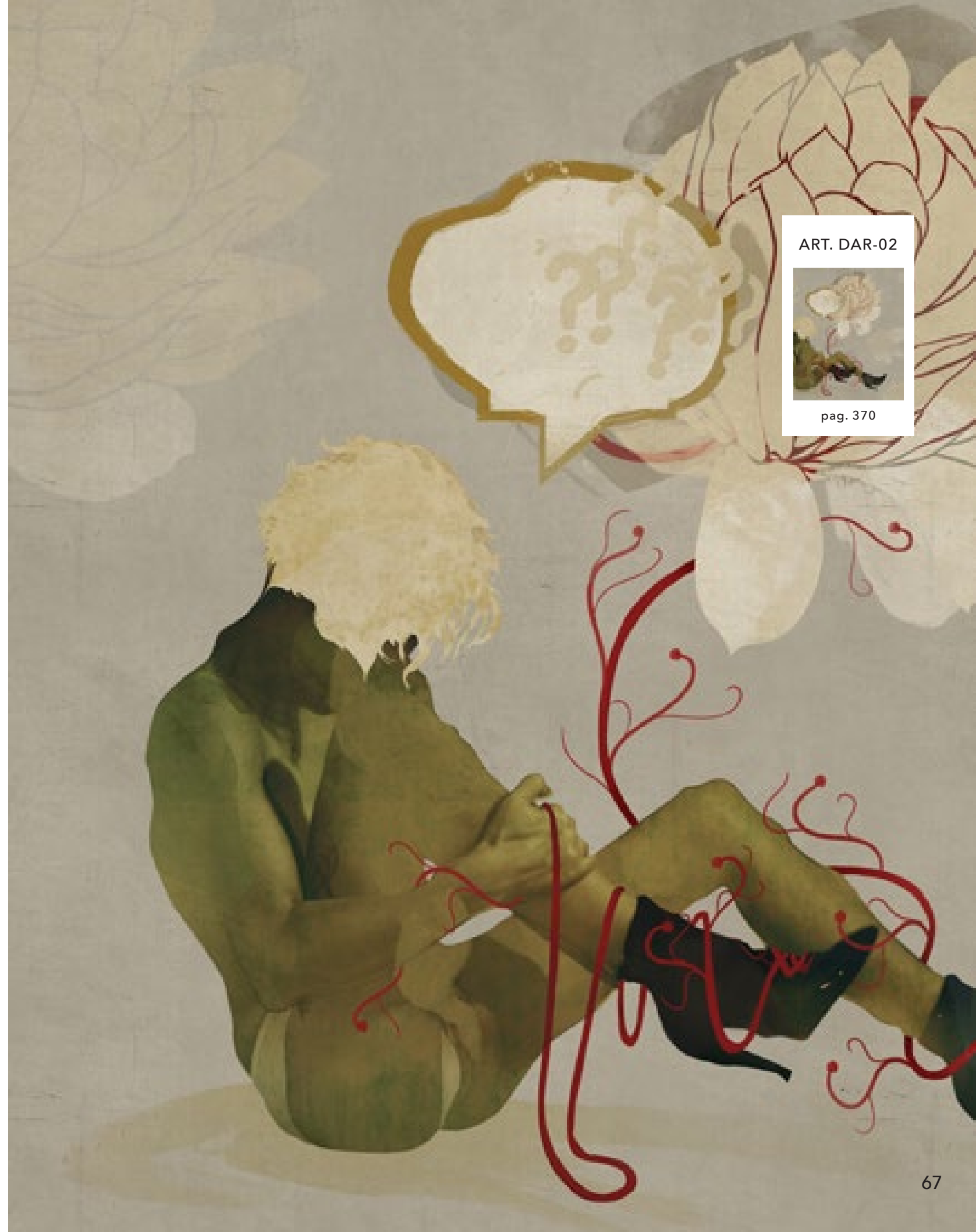

ART. GIU-01

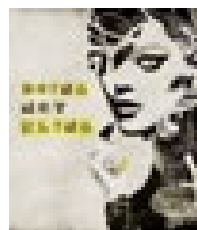

pag. 370



ART. GIU-02

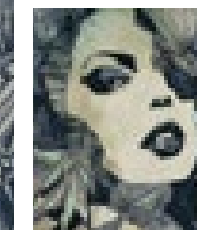

pag. 370





ART. GIU-03

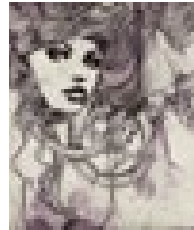

pag. 370



ART. GIU-04

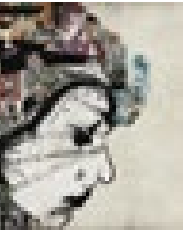

pag. 370

ART. GIU-05

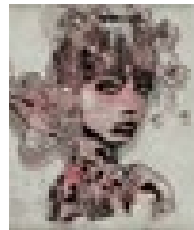

pag. 370



ART. GIU-06

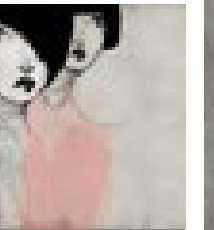

pag. 371



ART. GIU-07

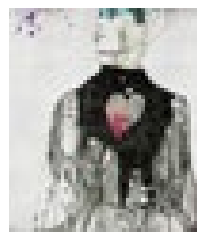

pag. 371

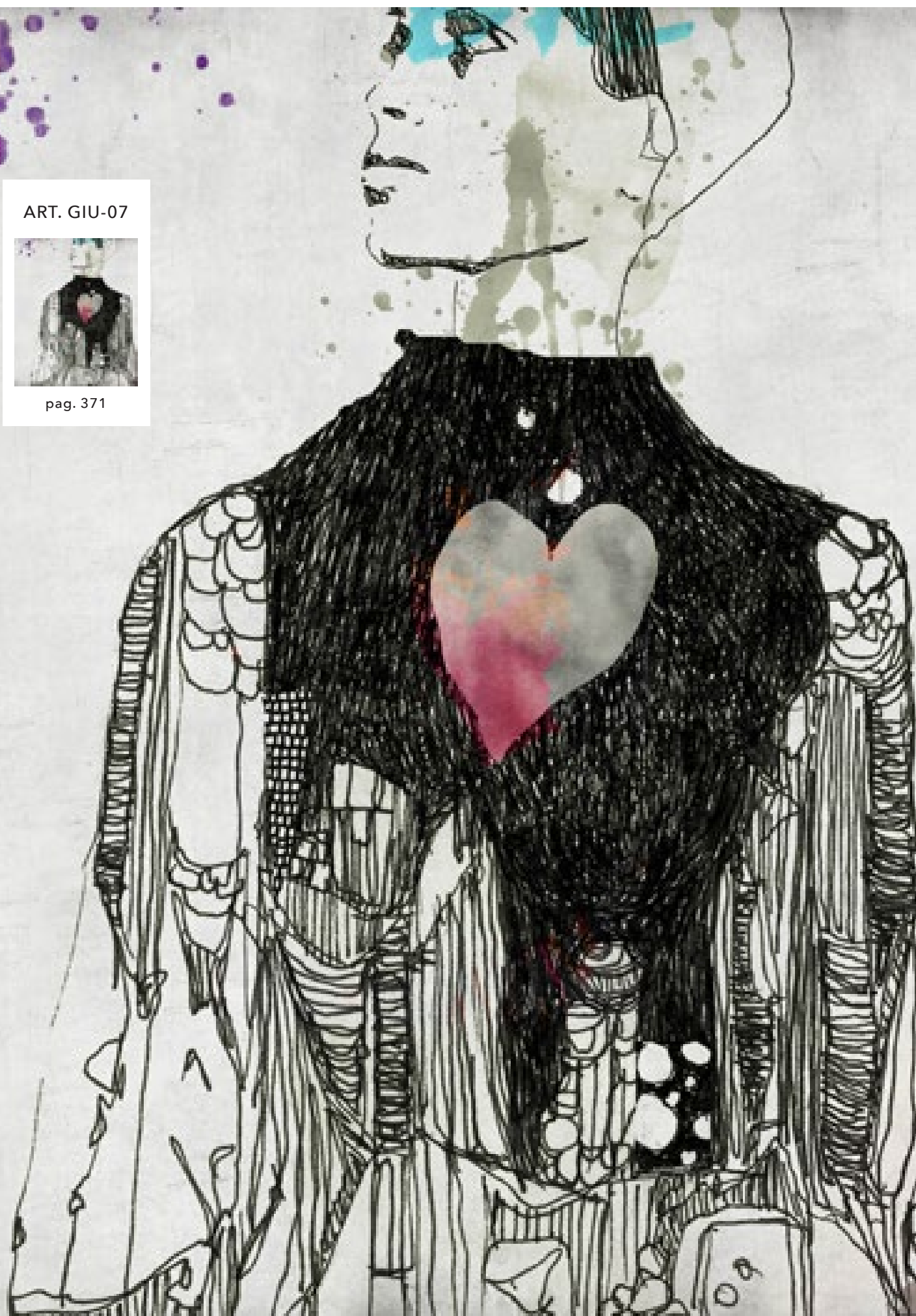

ART. GIU-08

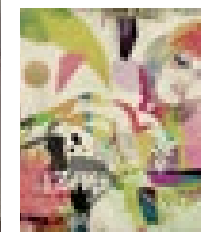

pag. 371

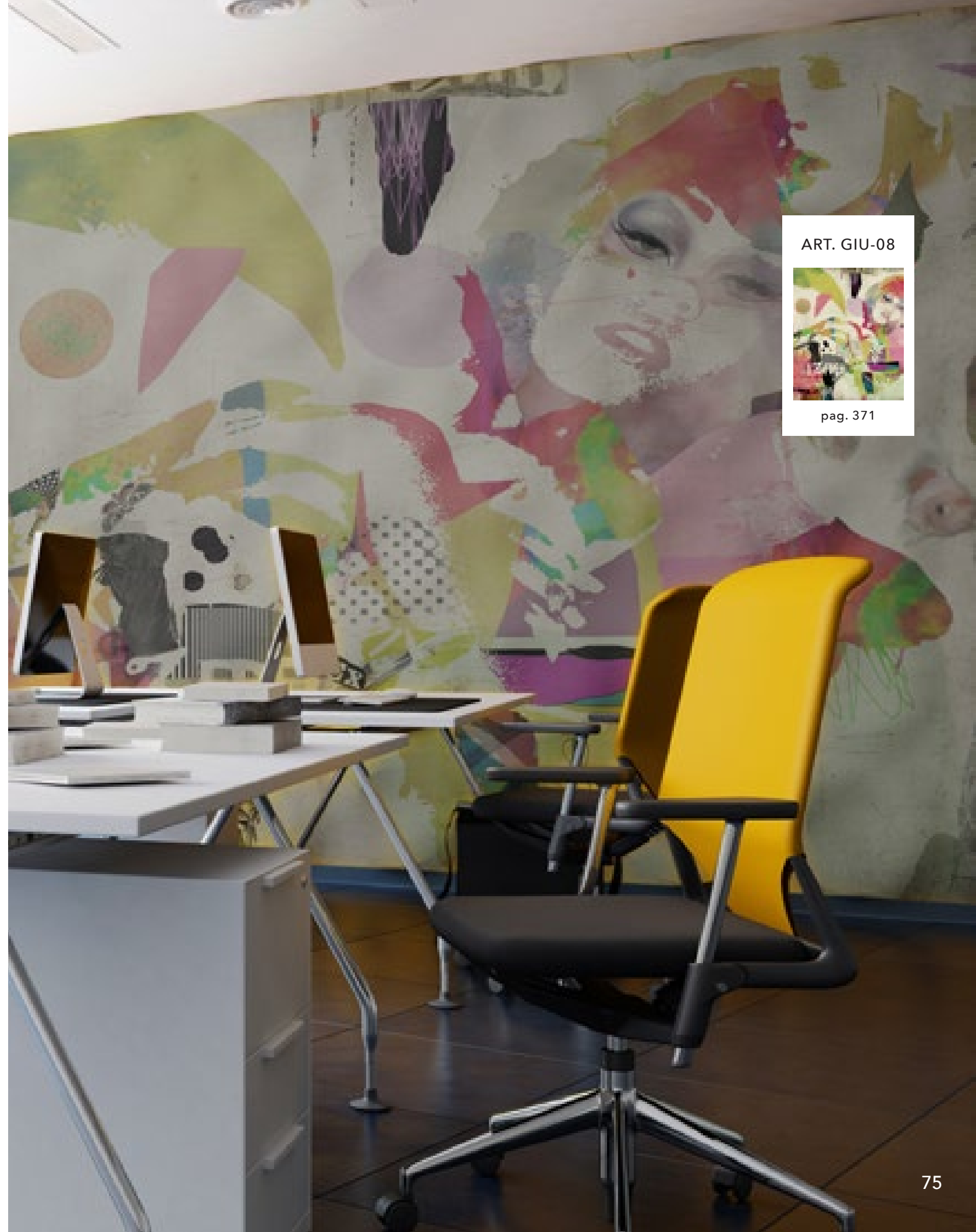



ART. GIU-09

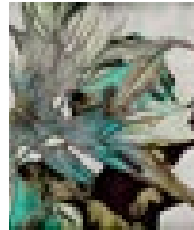

pag. 371



ART. GIU-10

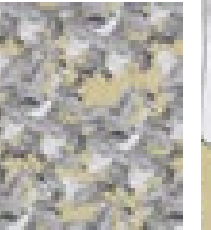

pag. 371

KIASMO WALL SANCTORUM

ART. KIA-01

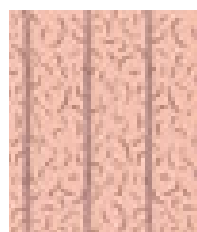

pag. 371



ART. KIA-02

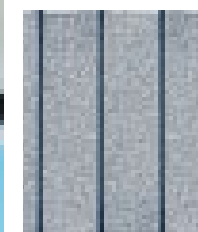

pag. 372



ART. KIA-03

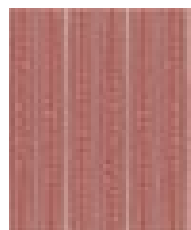

pag. 372

ART. KIA-04

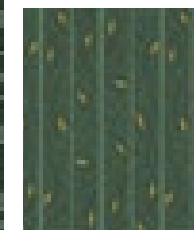

pag. 372



ART. KIA-05

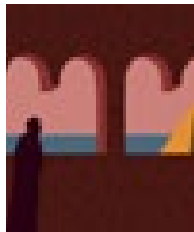

pag. 372

ART. ASH-01

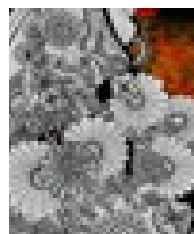

pag. 372



ART. ASH-02

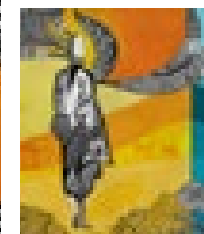

pag. 372

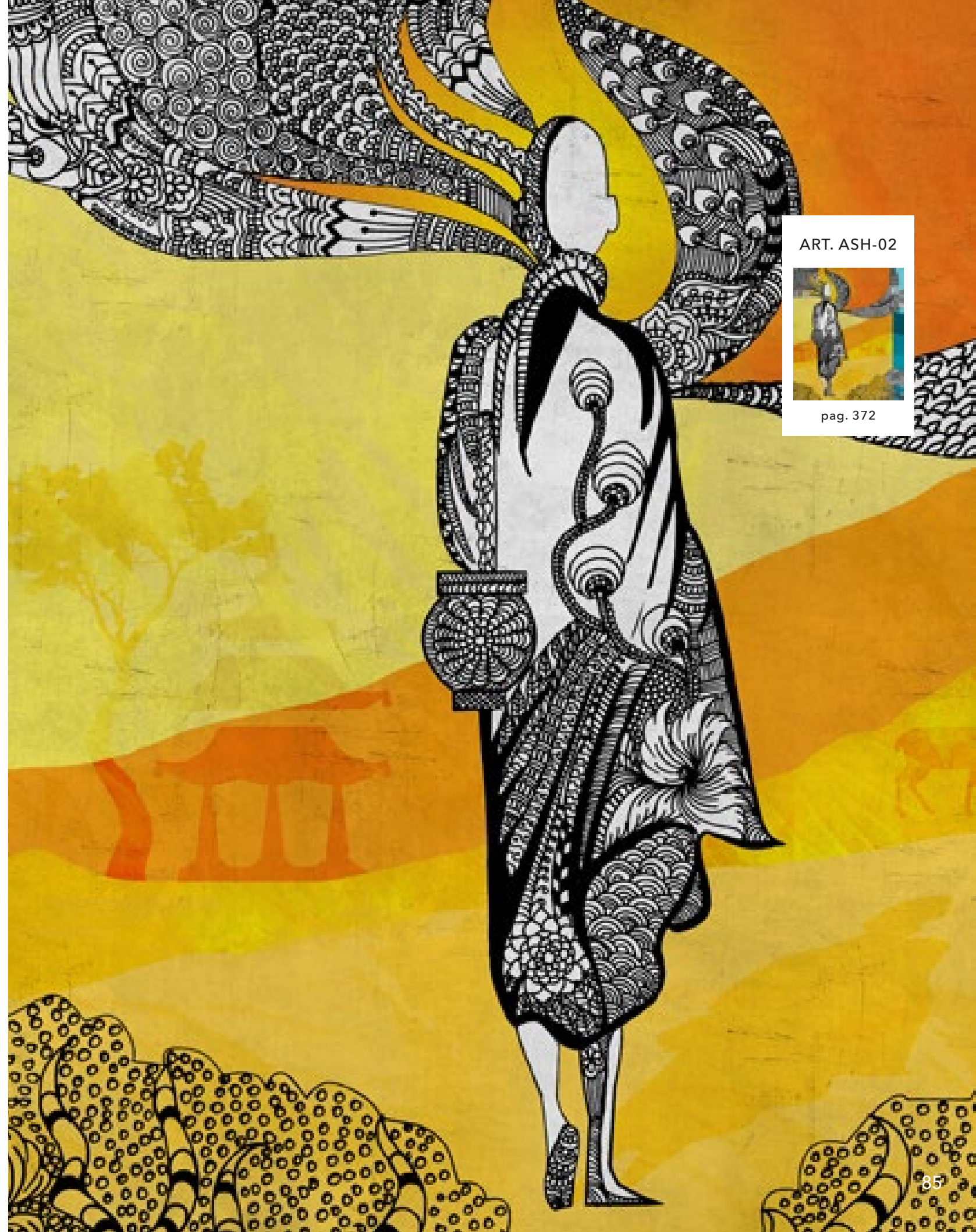

ART. MAR-01



pag. 373



ART. MAR-02

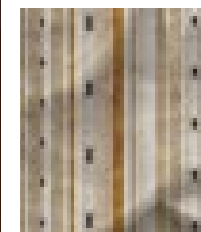

pag. 373

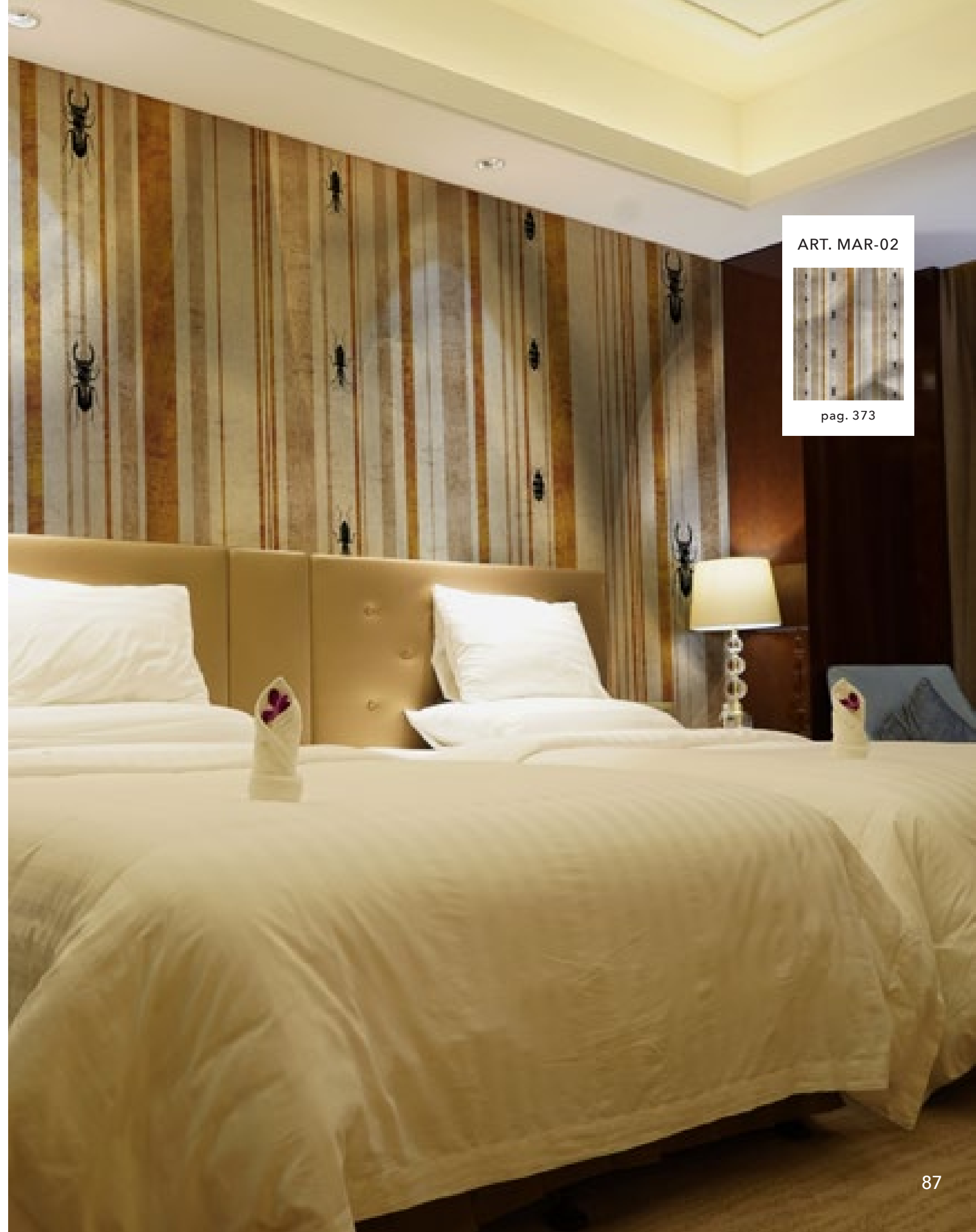

ART. MAR-03

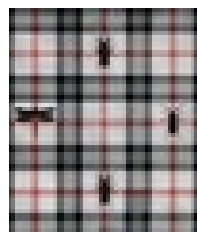

pag. 373



ART. MAR-04



pag. 373

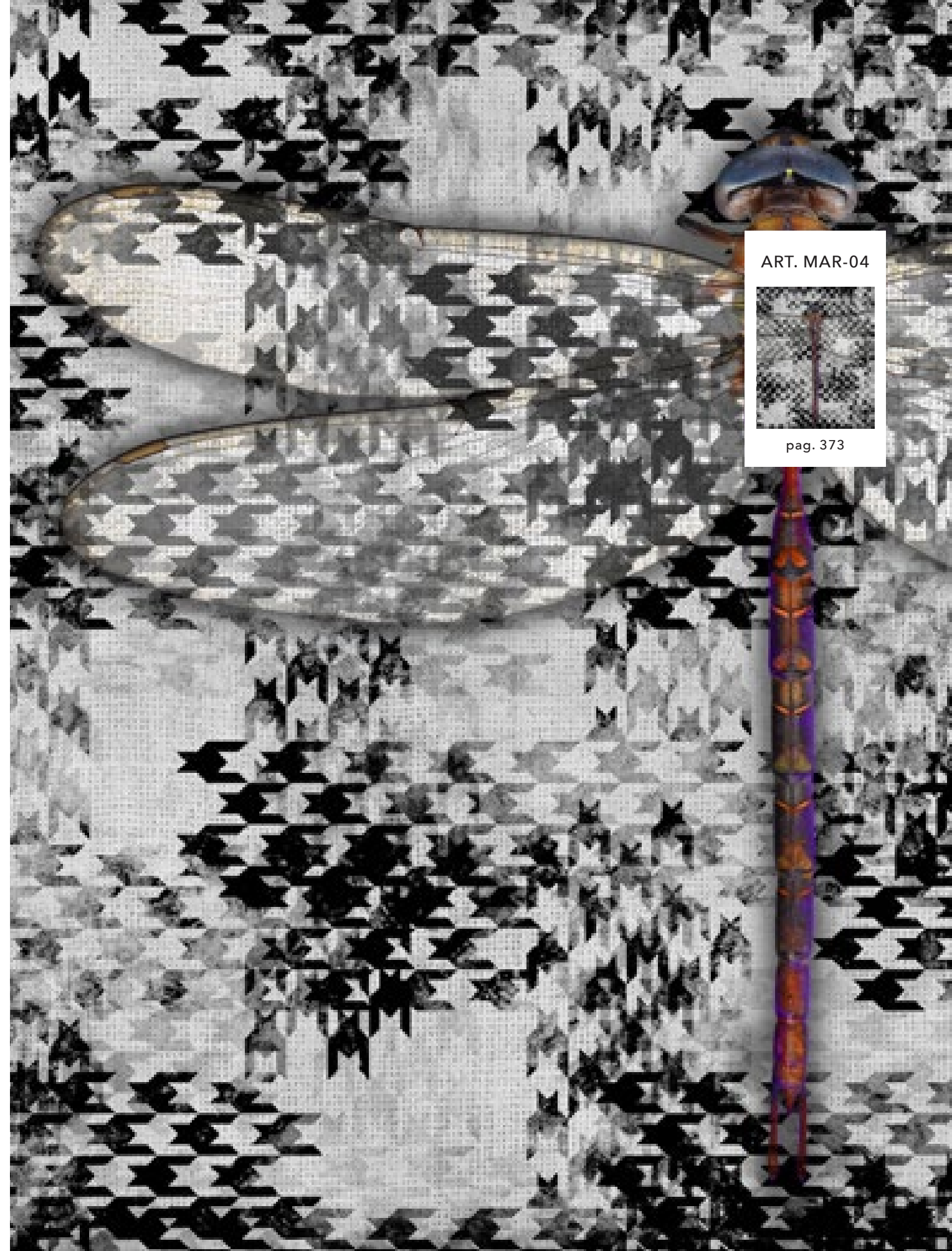

ART. MAR-05



pag. 373



ART. MAR-06



pag. 373





ART. MAR-07

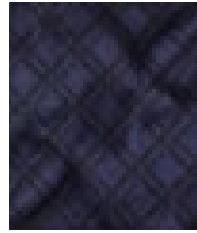

pag. 374

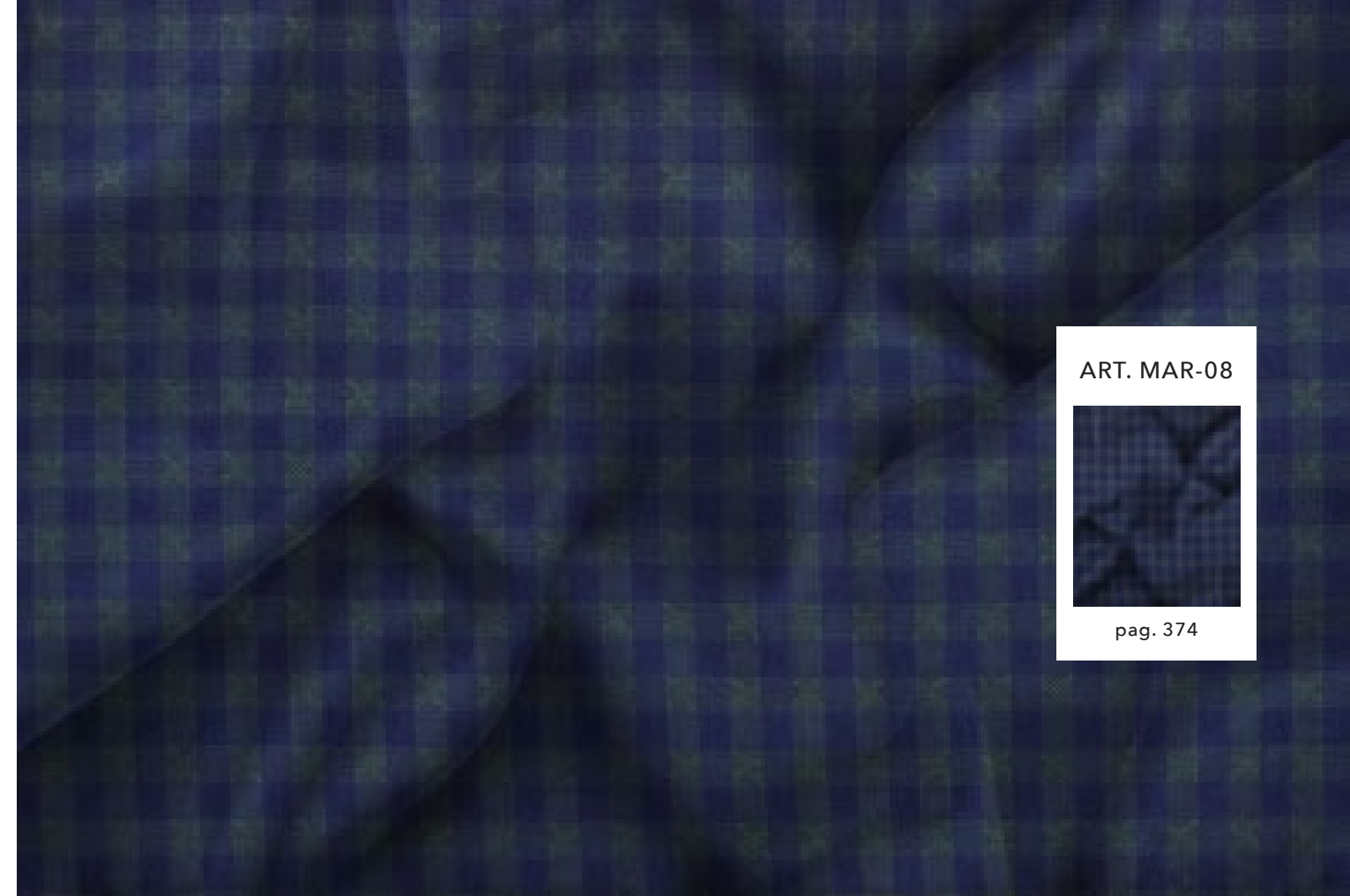

ART. MAR-08

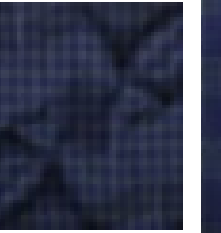

pag. 374

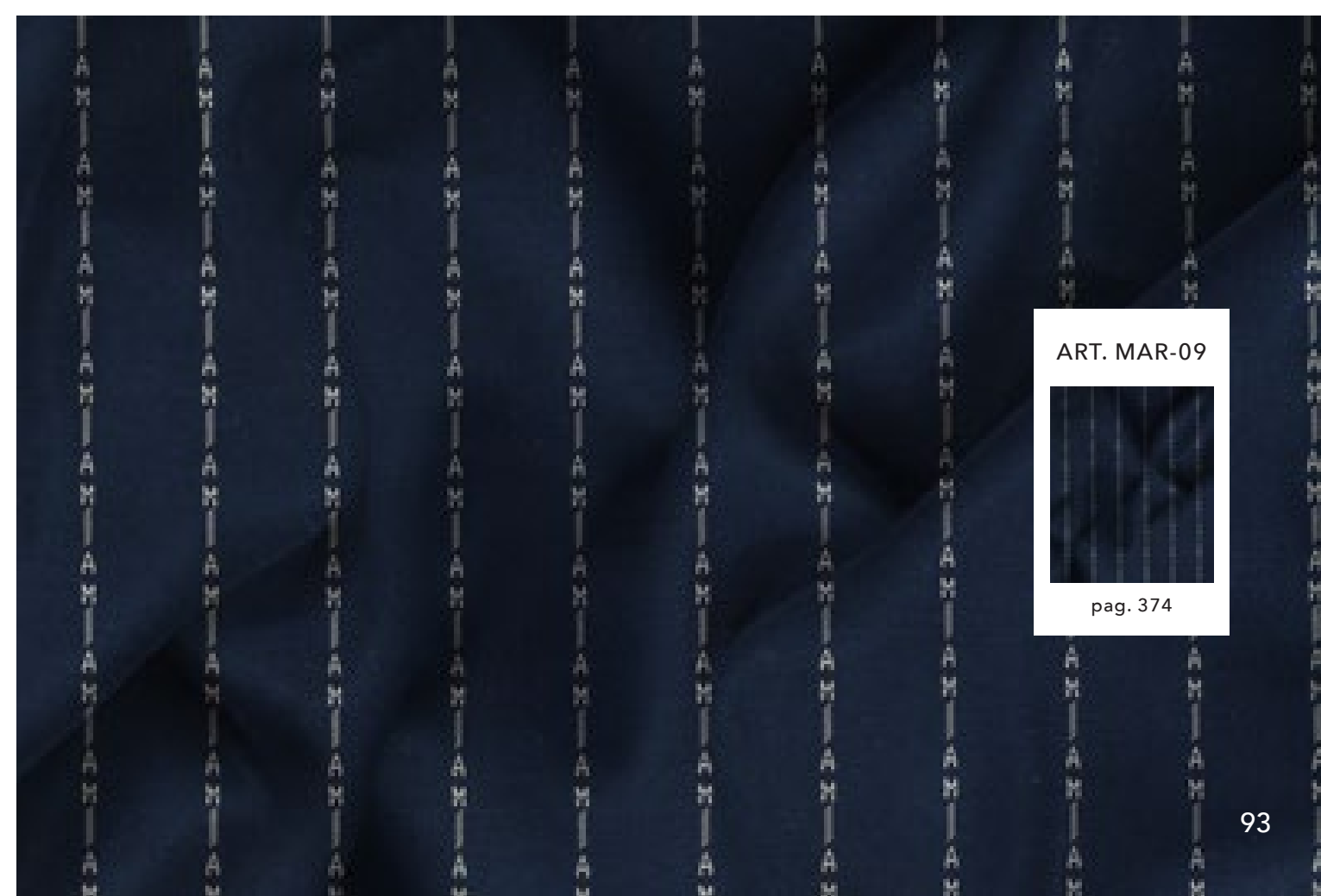

ART. MAR-09

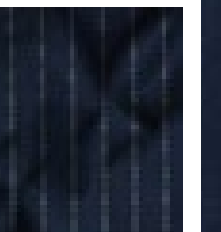

pag. 374

ART. MAR-10

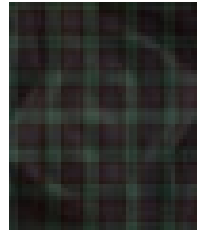

pag. 374

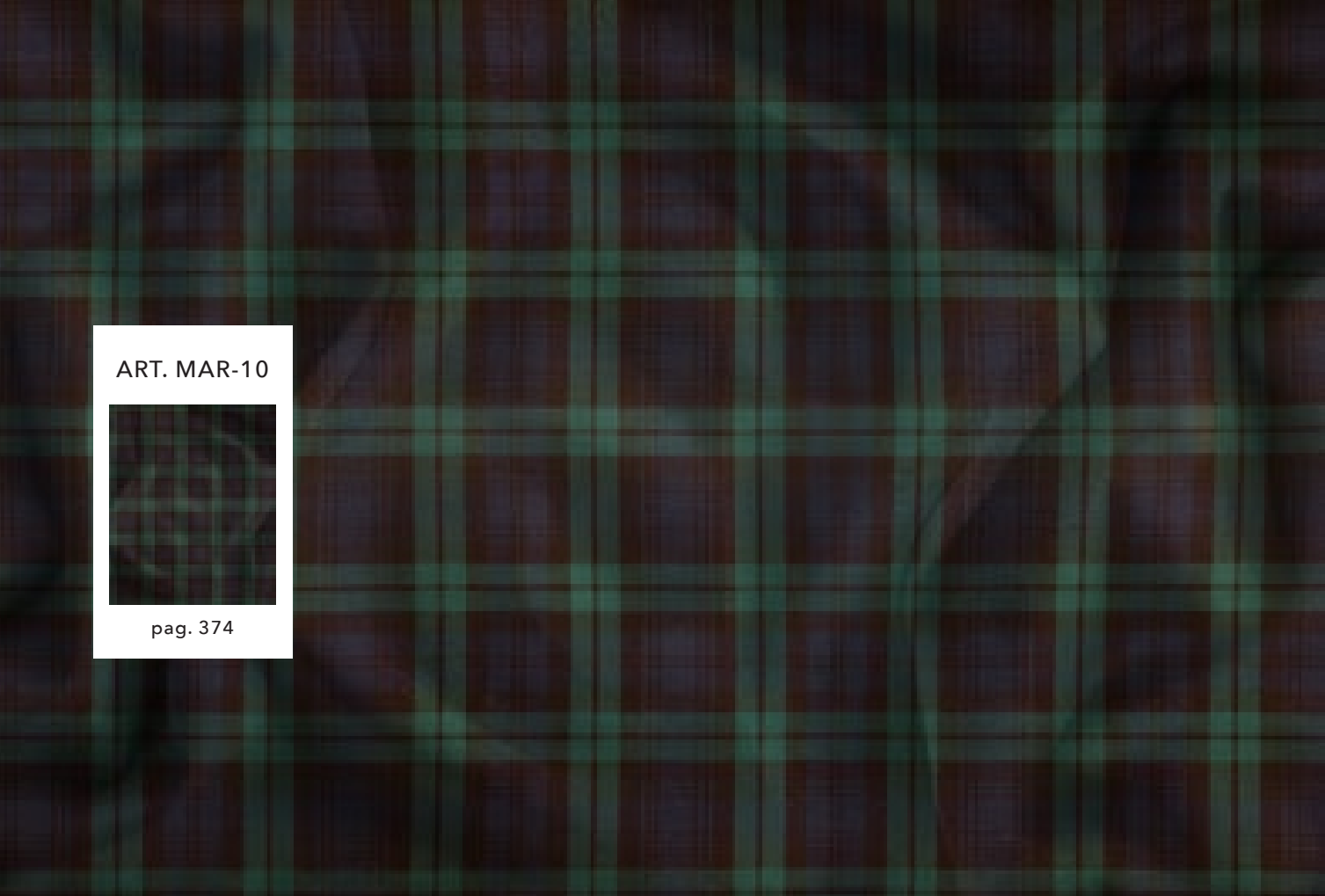

ART. MAR-12



pag. 374

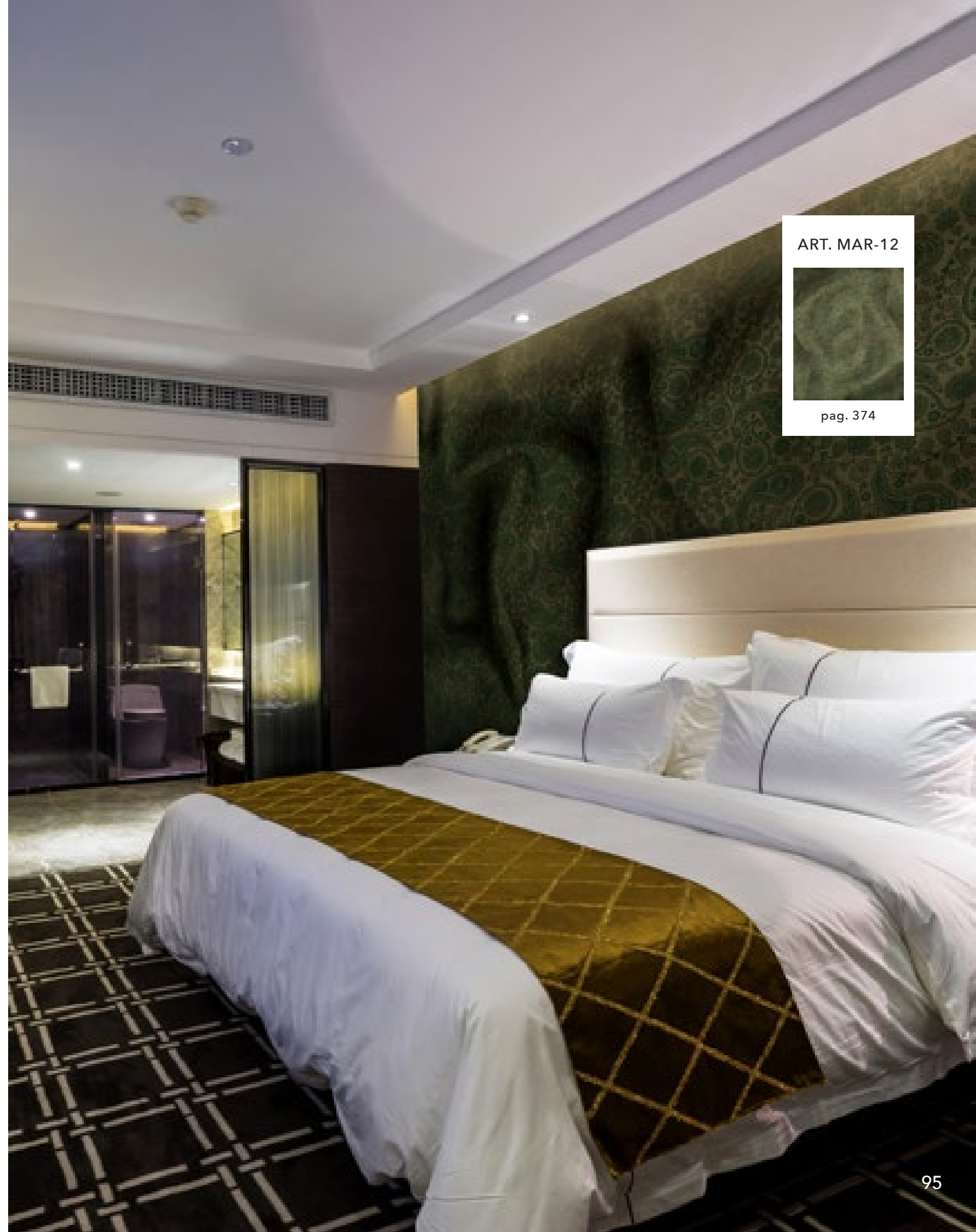

ART. MAR-11

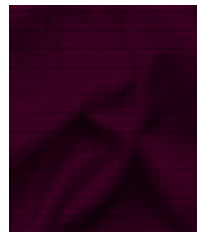

pag. 374

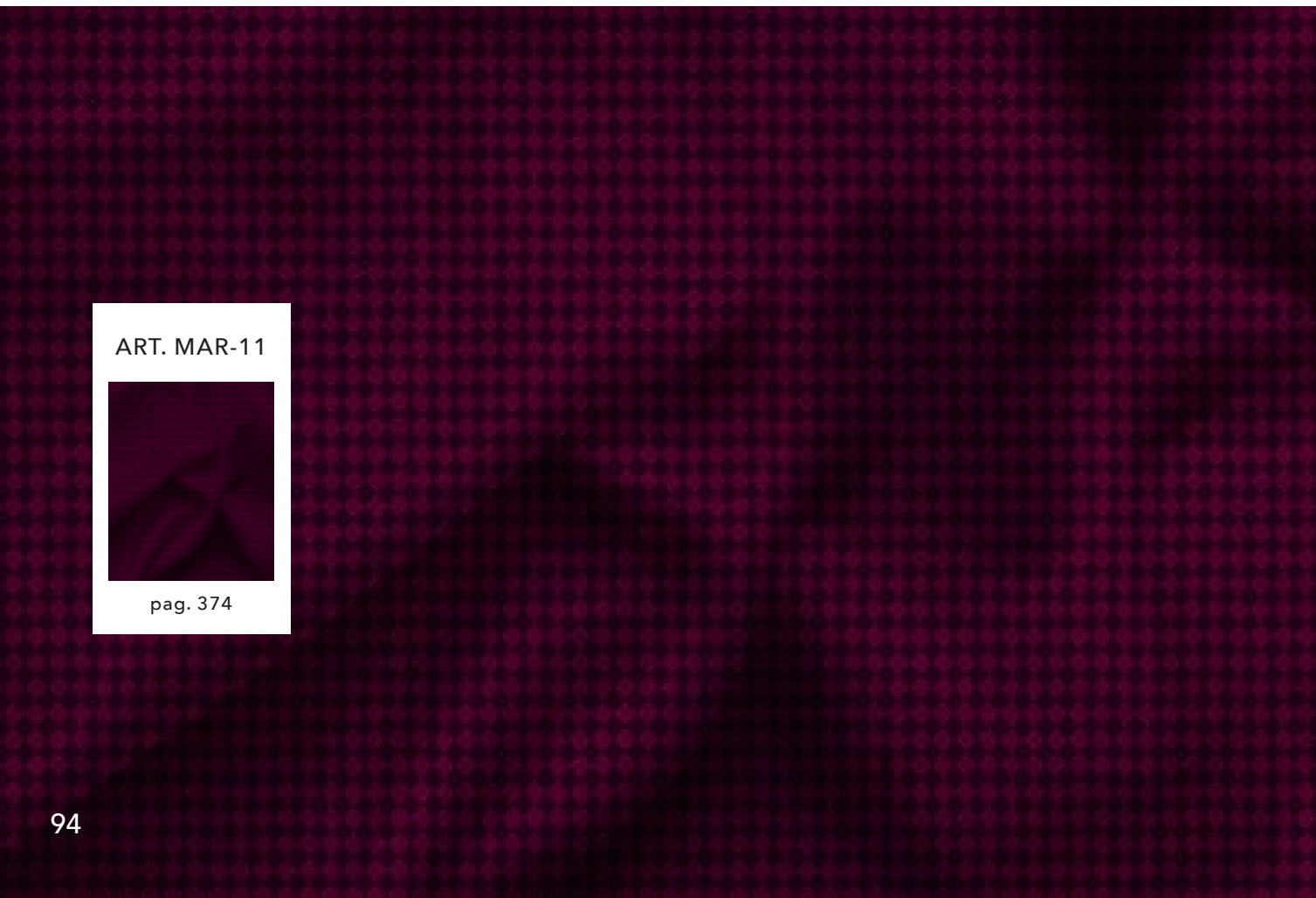

ART. PET-01



pag. 375

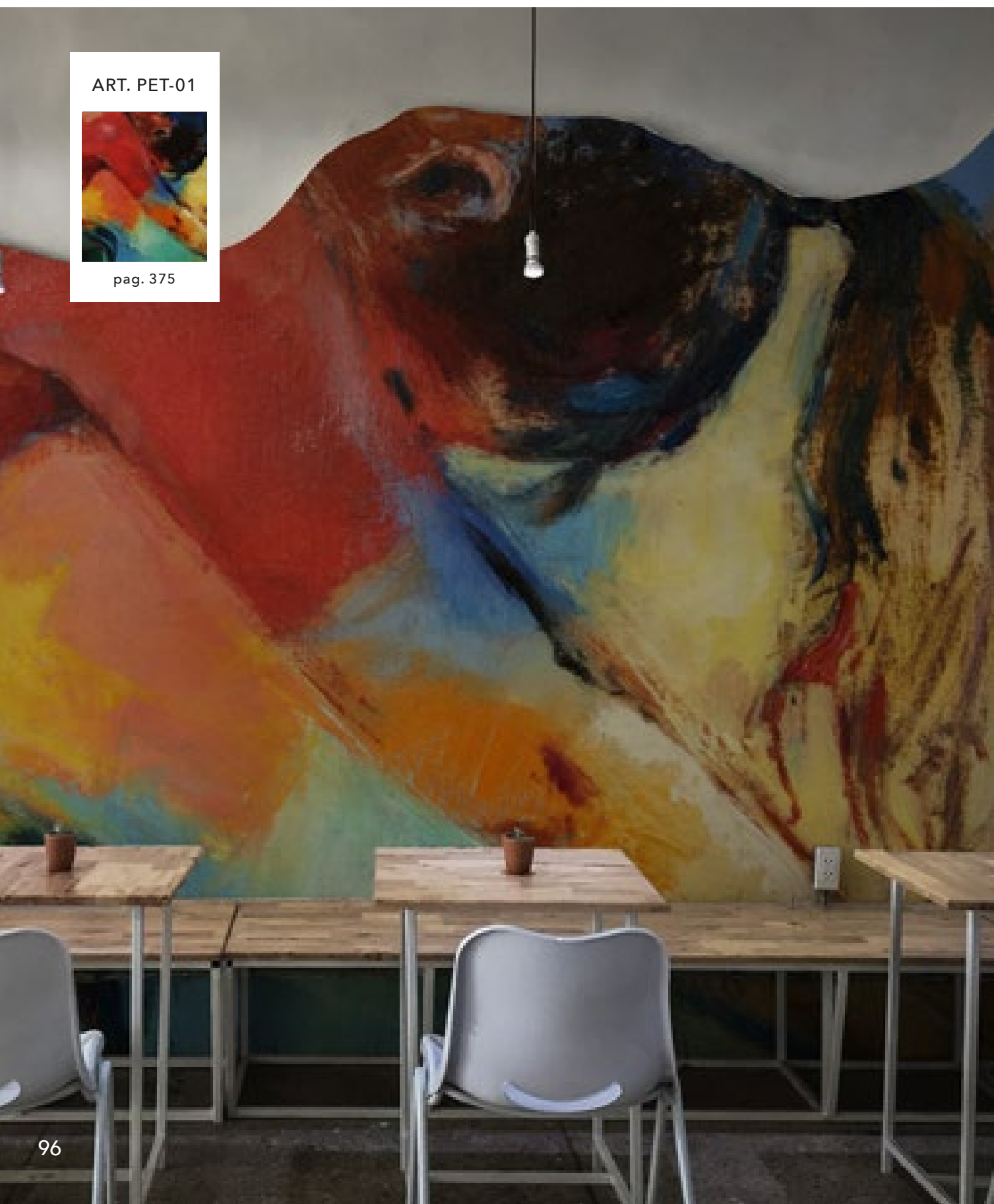

ART. PET-02

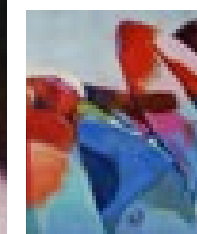

pag. 375

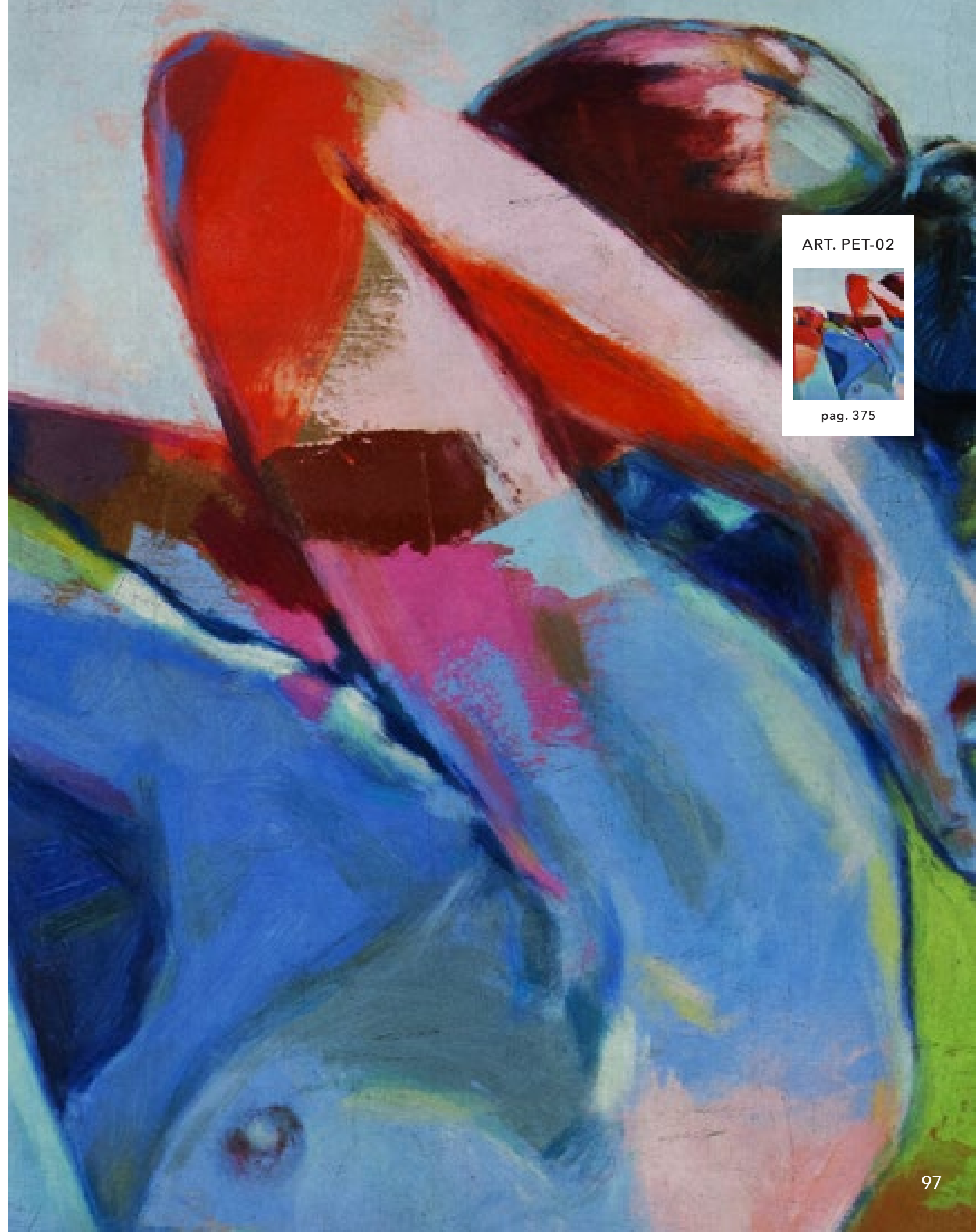

ART. RAC-01

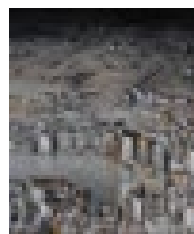

pag. 375

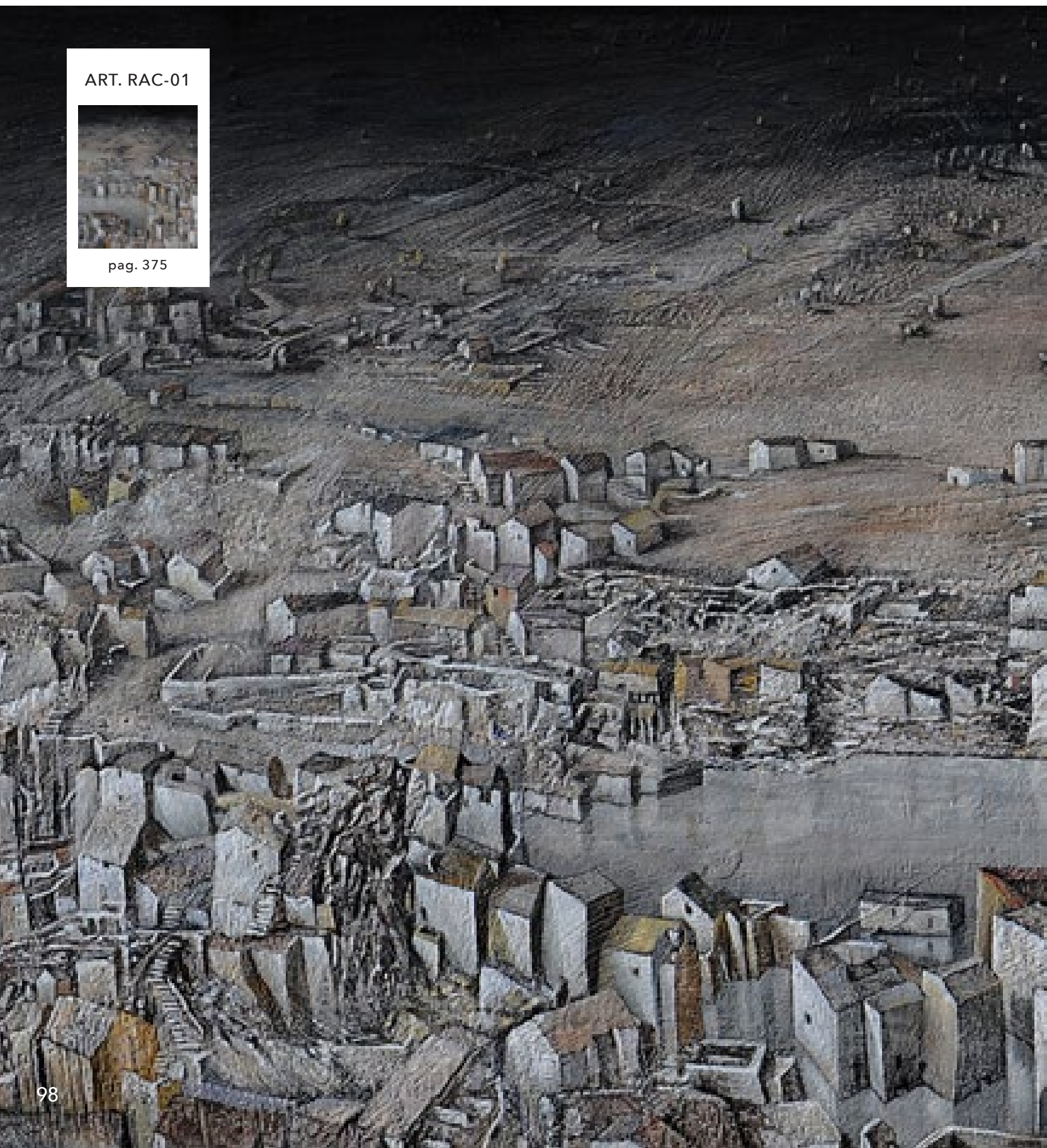

ART. RAC-02

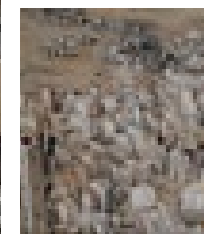

pag. 375



ART. RAC-03

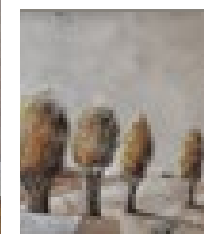

pag. 375

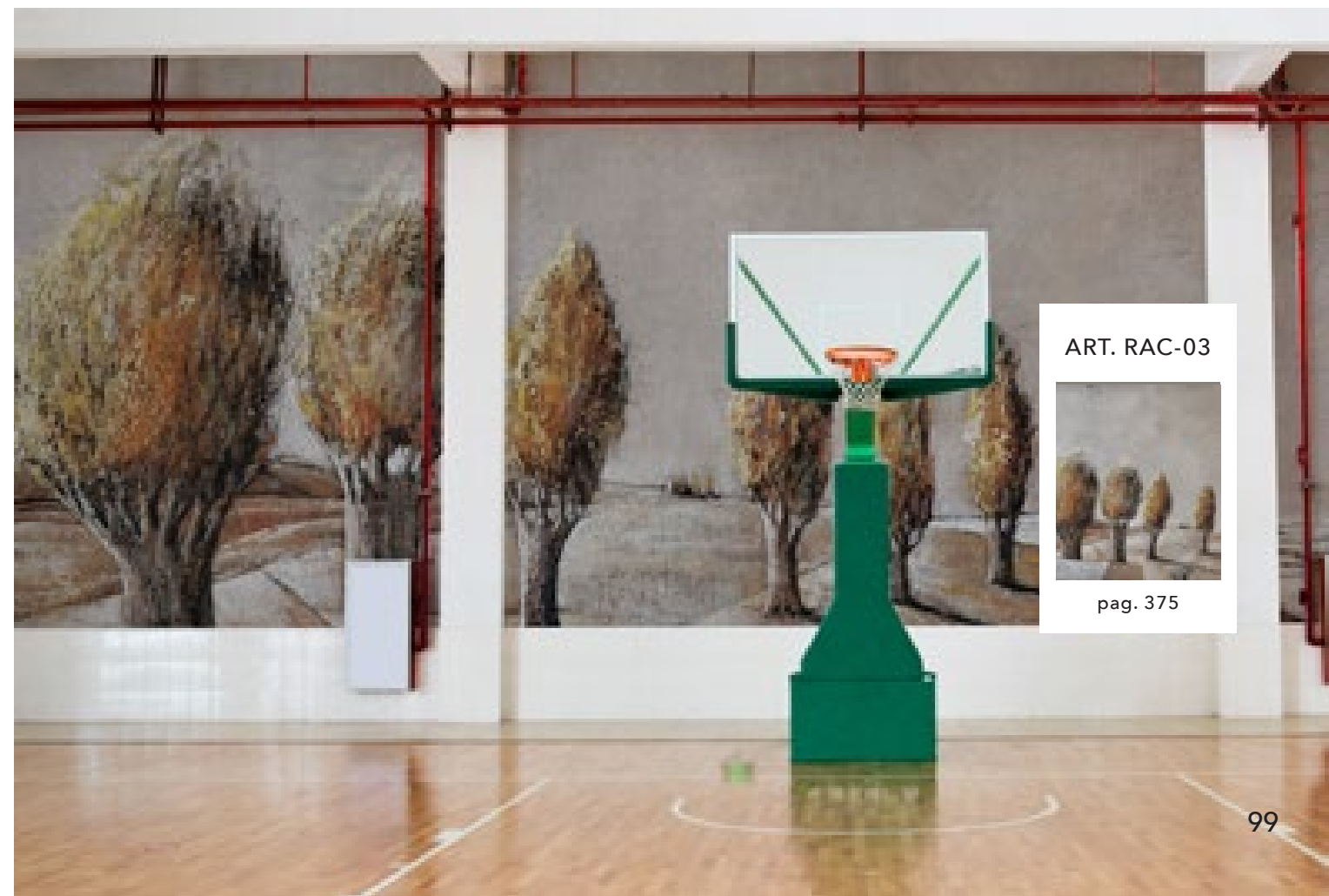

ART. RAM-01



pag. 375



ART. RAM-02



pag. 376





ART. RAM-03



pag. 376



ART. RAM-04

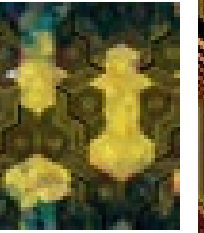

pag. 376

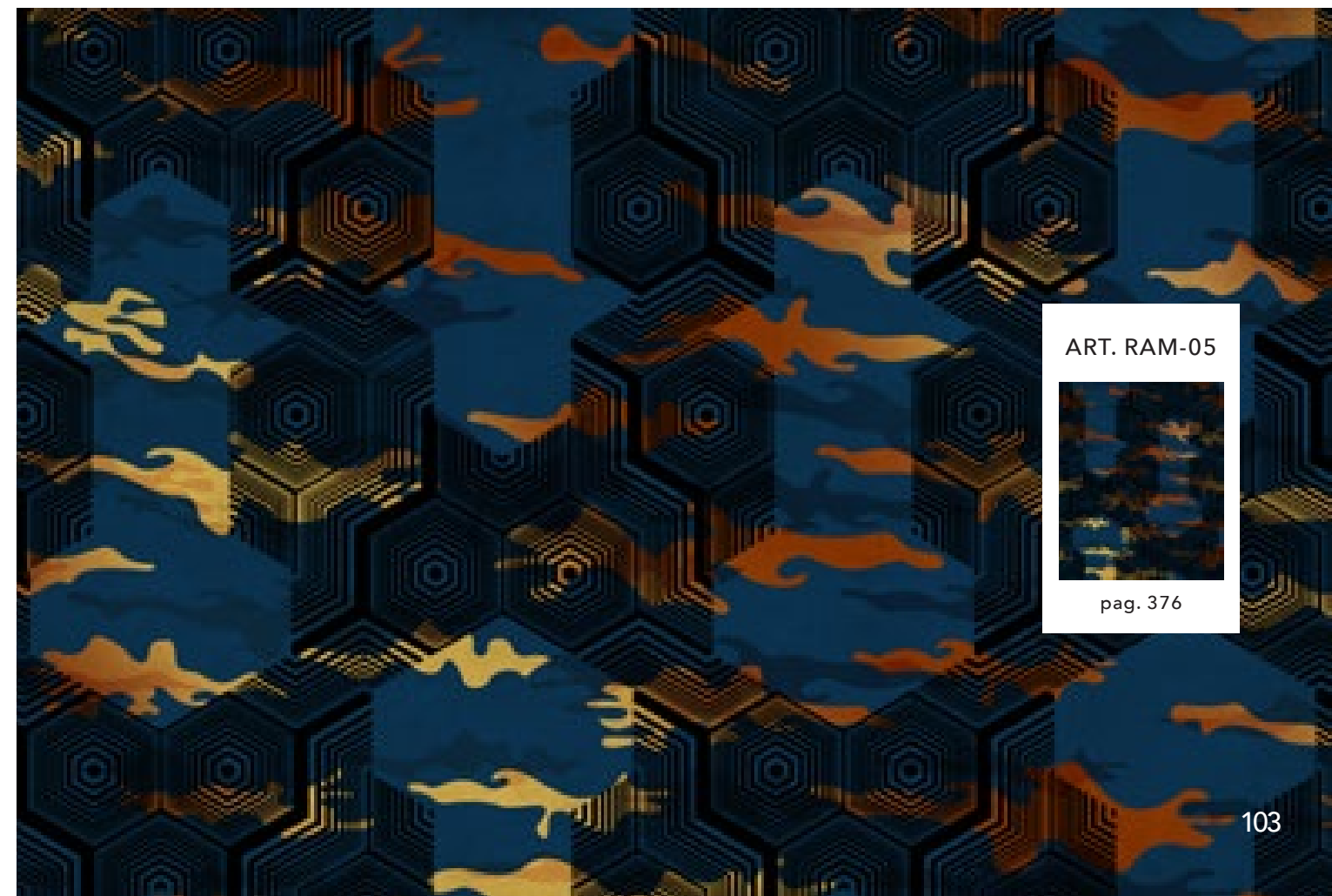

ART. RAM-05

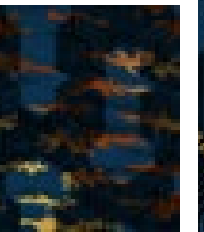

pag. 376



ART. RAM-06



pag. 376



ART. RAM-07

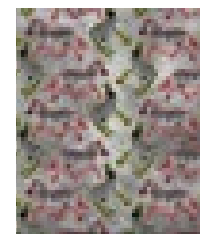

pag. 376

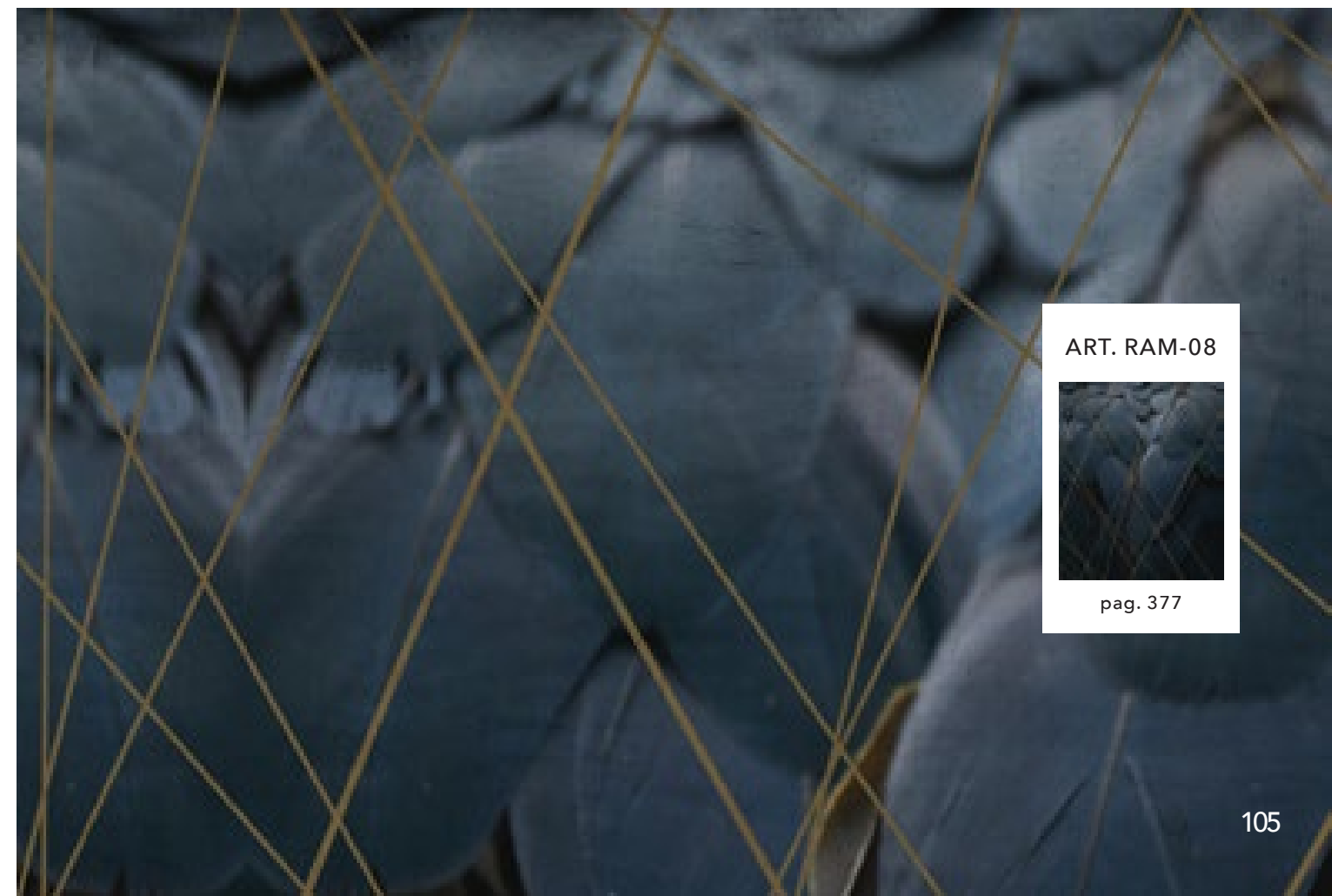

ART. RAM-08

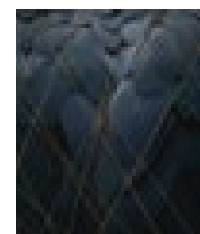

pag. 377



ART. RAM-09

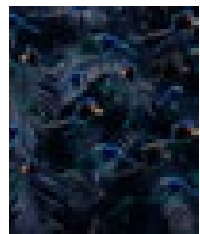

pag. 377



ART. RAM-10

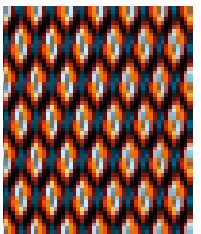

pag. 377

ART. REV-01



pag. 377



ART. REV-02

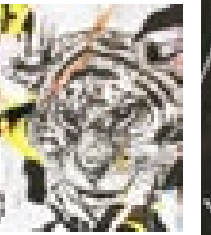

pag. 377



ART. SAD-01



pag. 377



ART. SAD-02

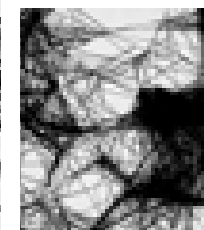

pag. 378



ART. SAD-03

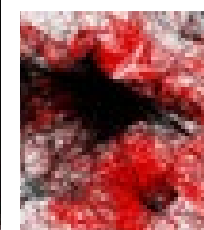

pag. 378

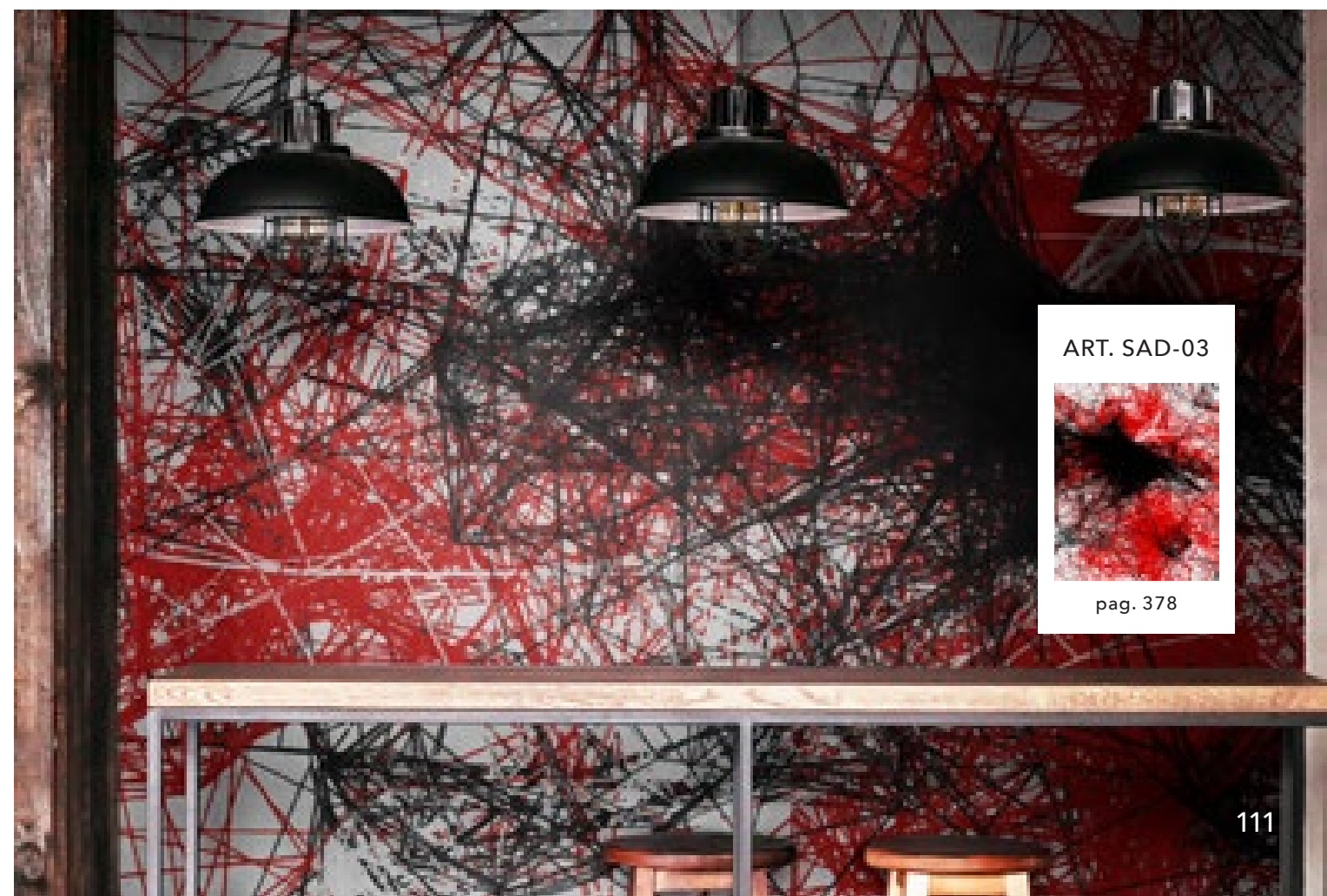

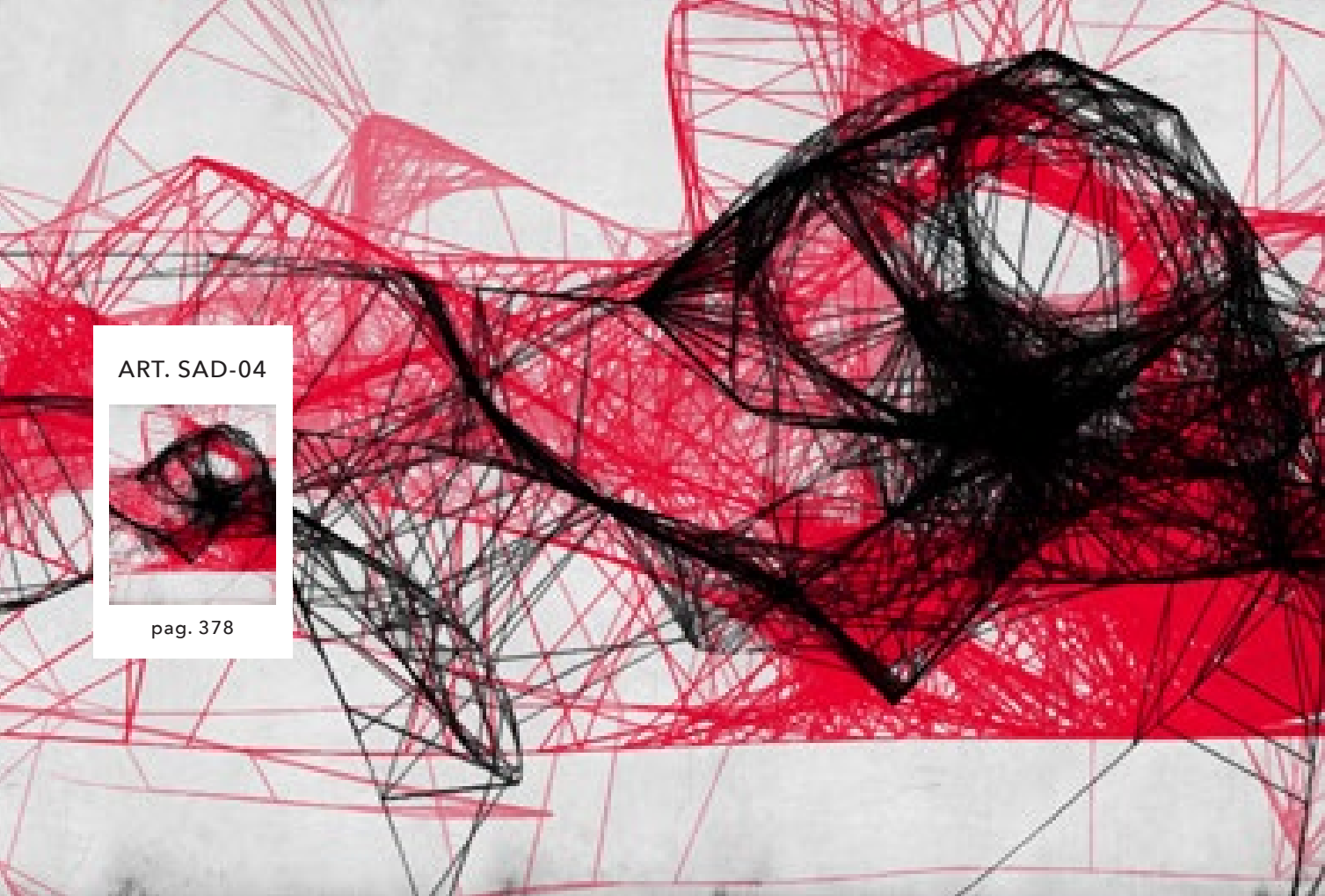

ART. SAD-04



pag. 378



ART. SAD-06

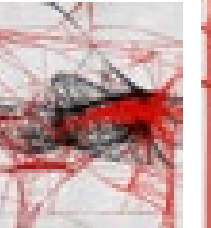

pag. 378



ART. SAD-05



pag. 378



ART. SAD-07



pag. 378

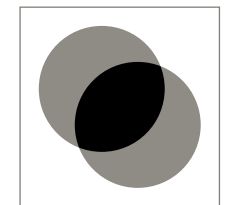
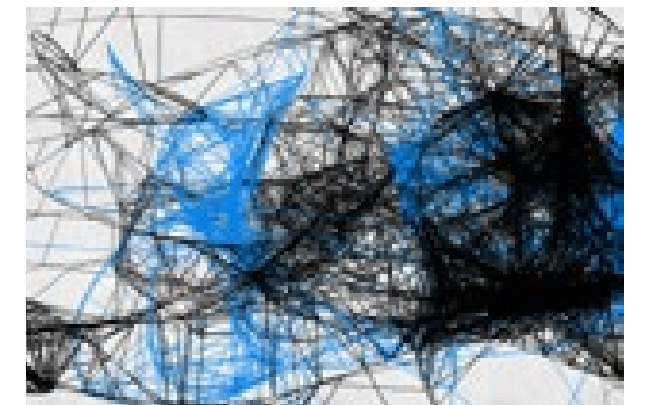
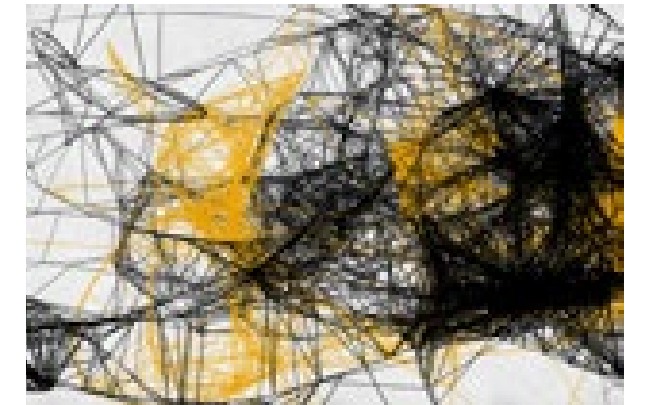

Il laboratorio grafico di MOMENTI è sempre a disposizione per qualsiasi richiesta. I design Crazy Paper sono modificabili a seconda dei bisogni del cliente. Consulta il sommario a pag. 357 e le informazioni sulla personalizzazione a pag. 430.

MOMENTI's graphic lab is always available for any request. The Crazy Paper designs are customizable, according to the needs of the customer. Please consult the summary on page 357 and the customization info on page 430.

ART. STK-01

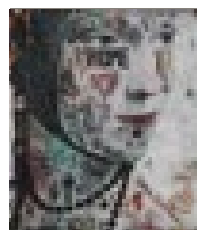

pag. 379

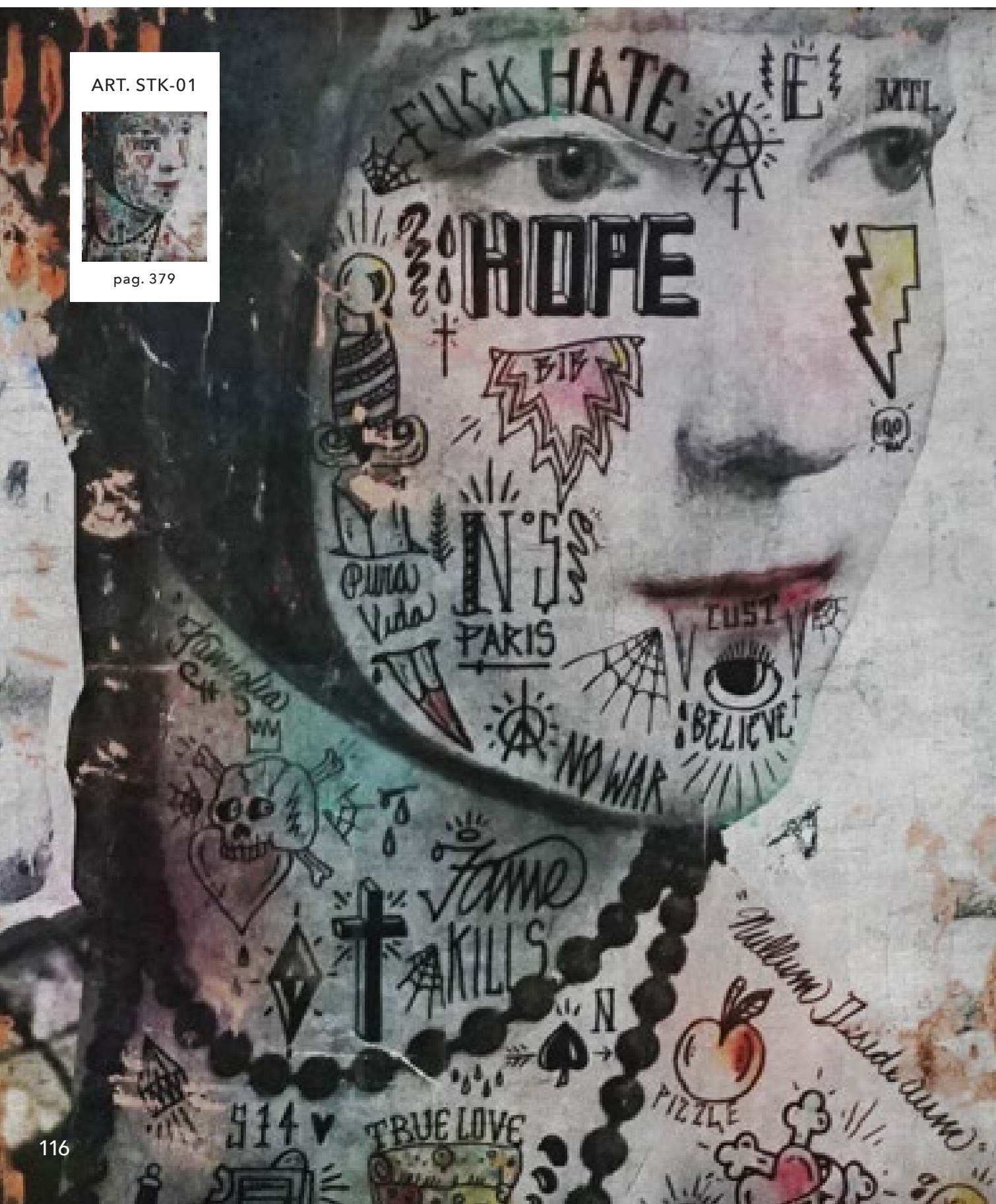

ART. STK-02

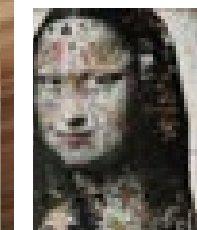

pag. 379

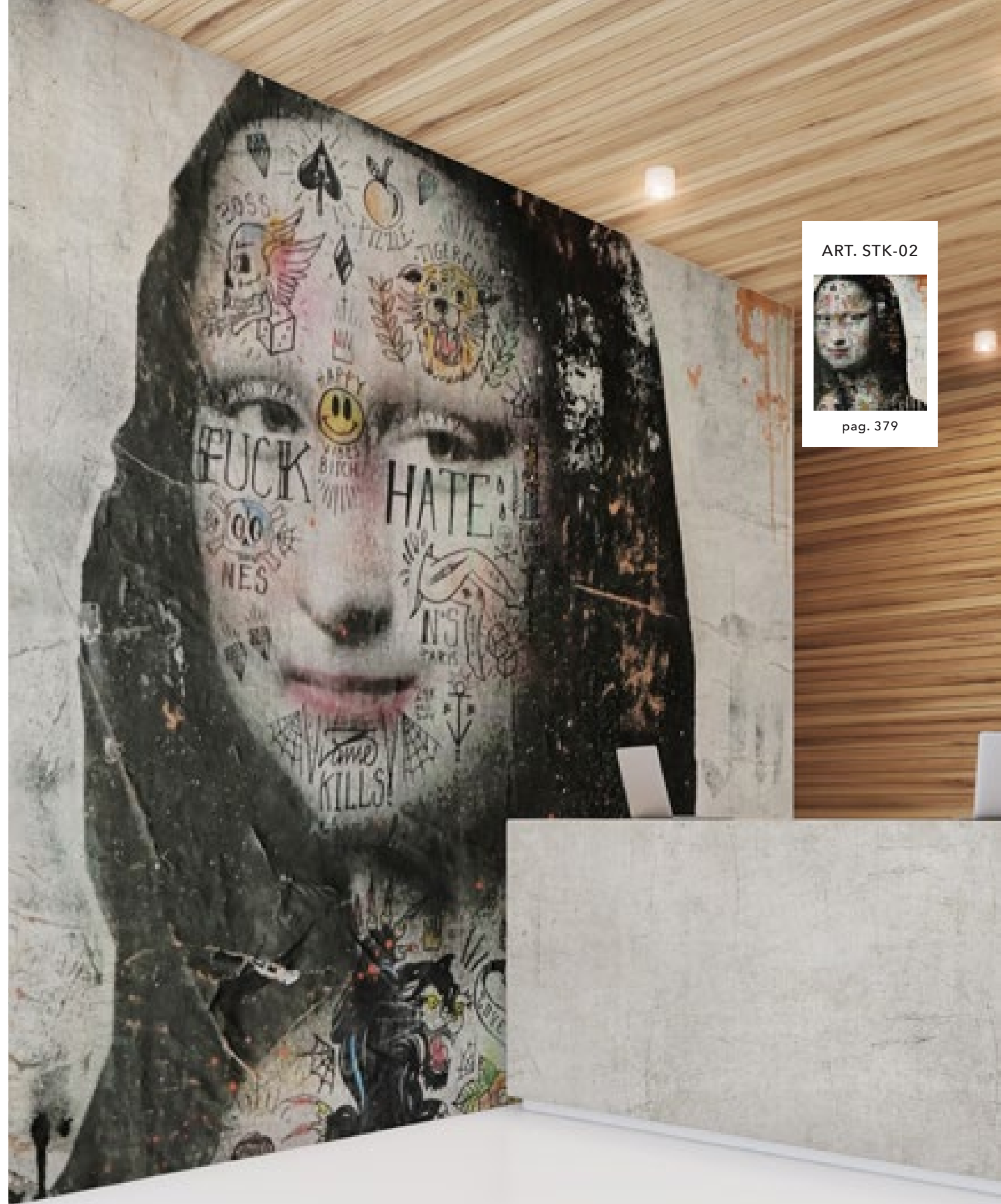

ART. STO-01



pag. 379



ART. STO-02

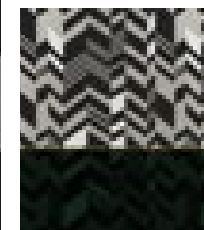

pag. 379

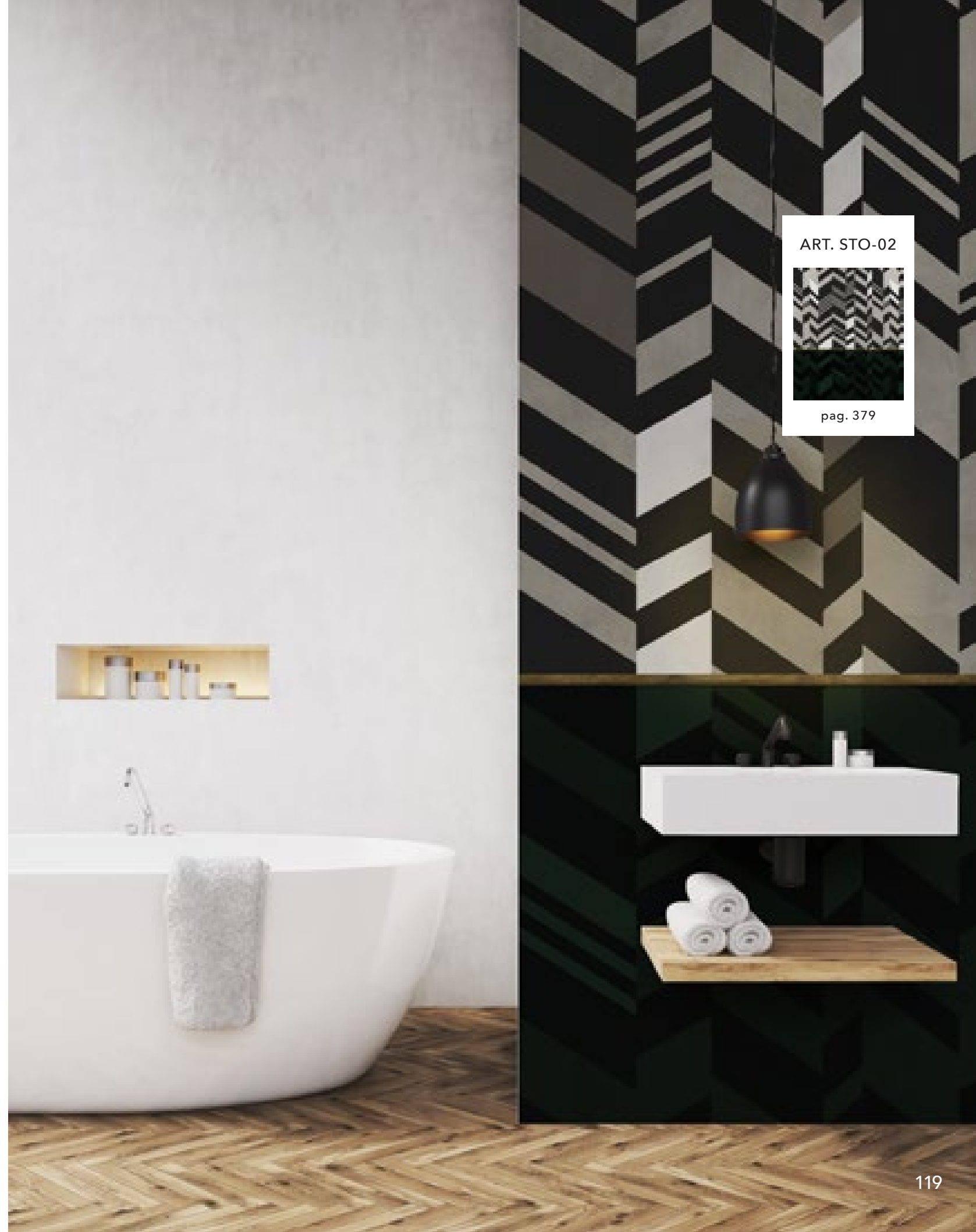



ART. STO-03

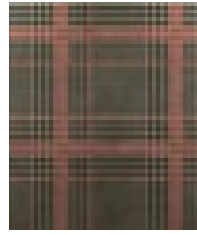

pag. 379

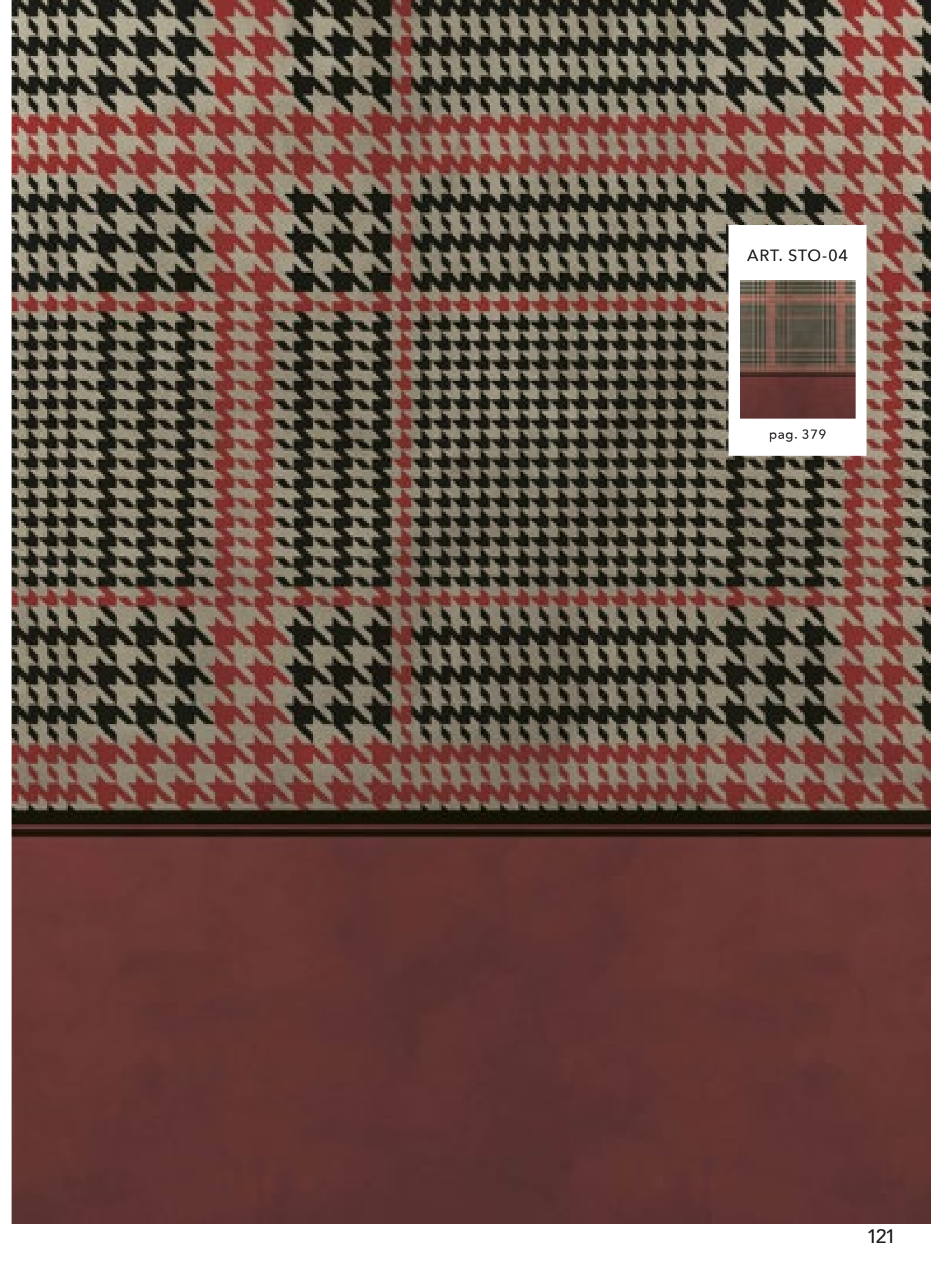

ART. STO-04



pag. 379

ART. TZV-01

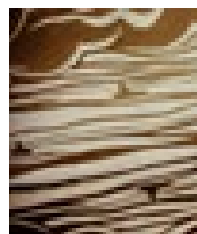

pag. 380



ART. TZV-02

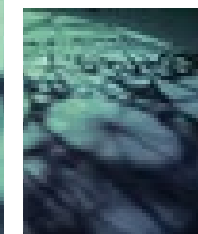

pag. 380

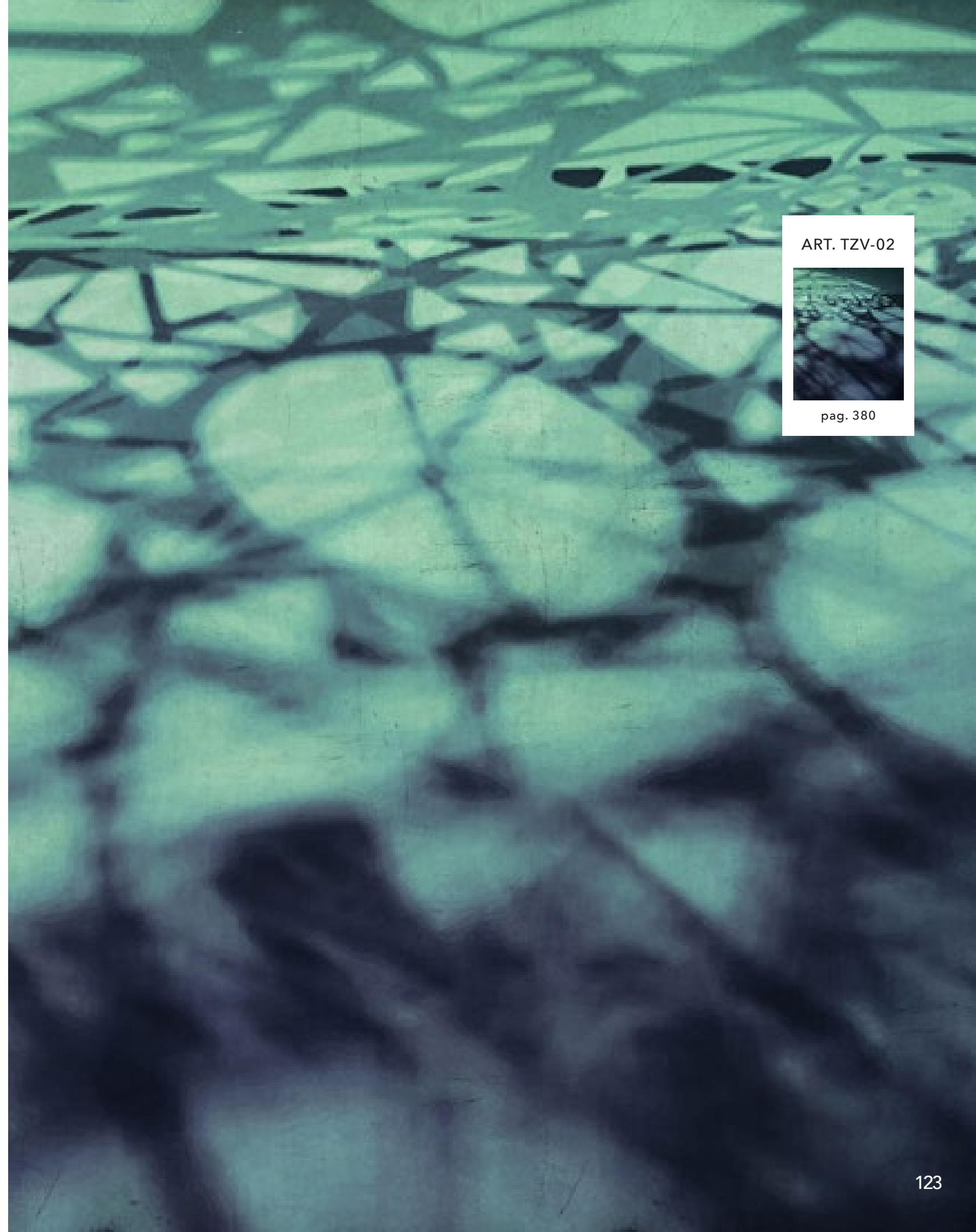

art. TZ-001, TZ-002
CRAZY HOME PAINTINGS

ART. UPS-01



pag. 380



ART. UPS-02



pag. 380

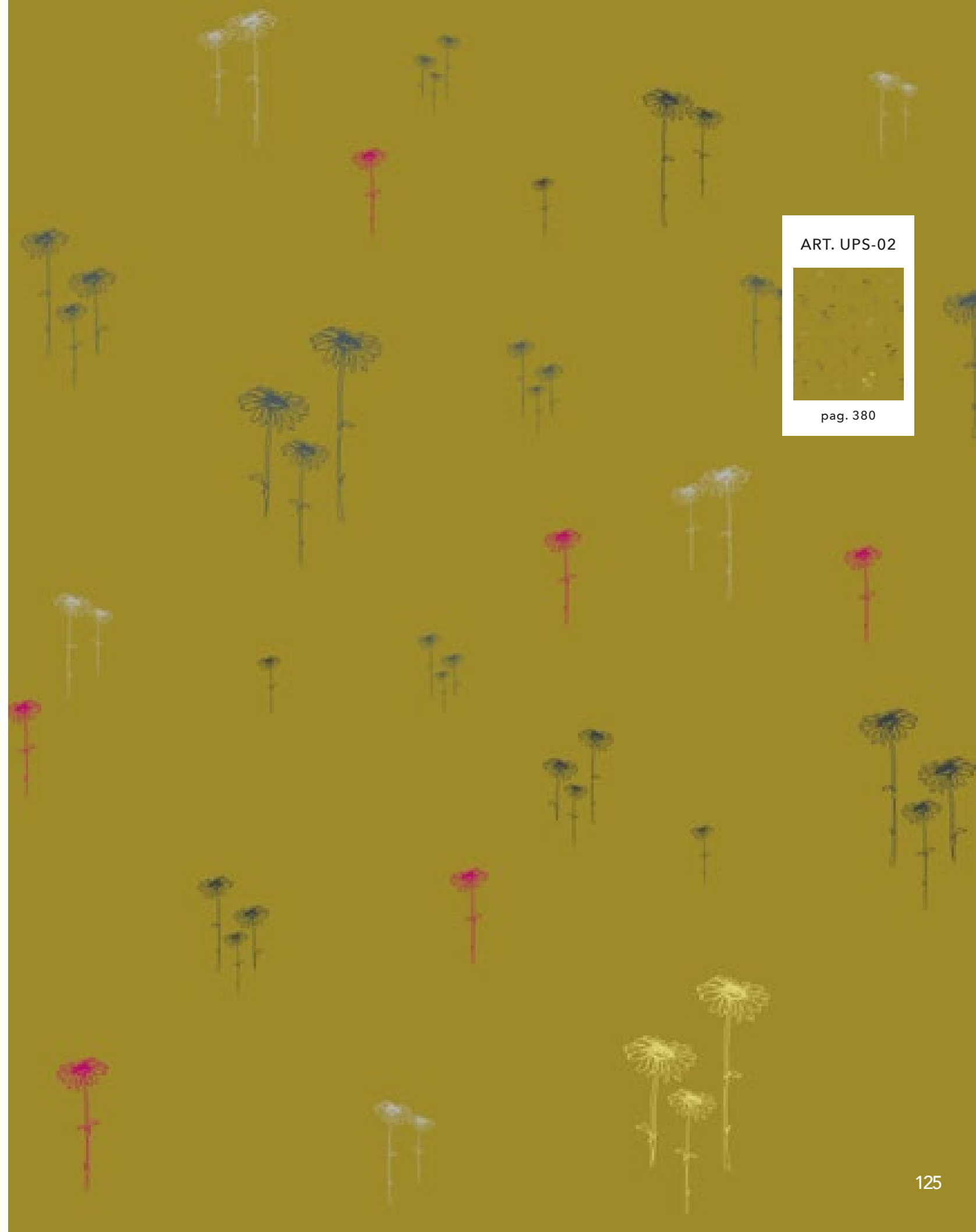

ART. UPS-03

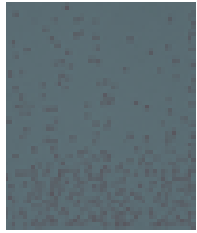

pag. 380

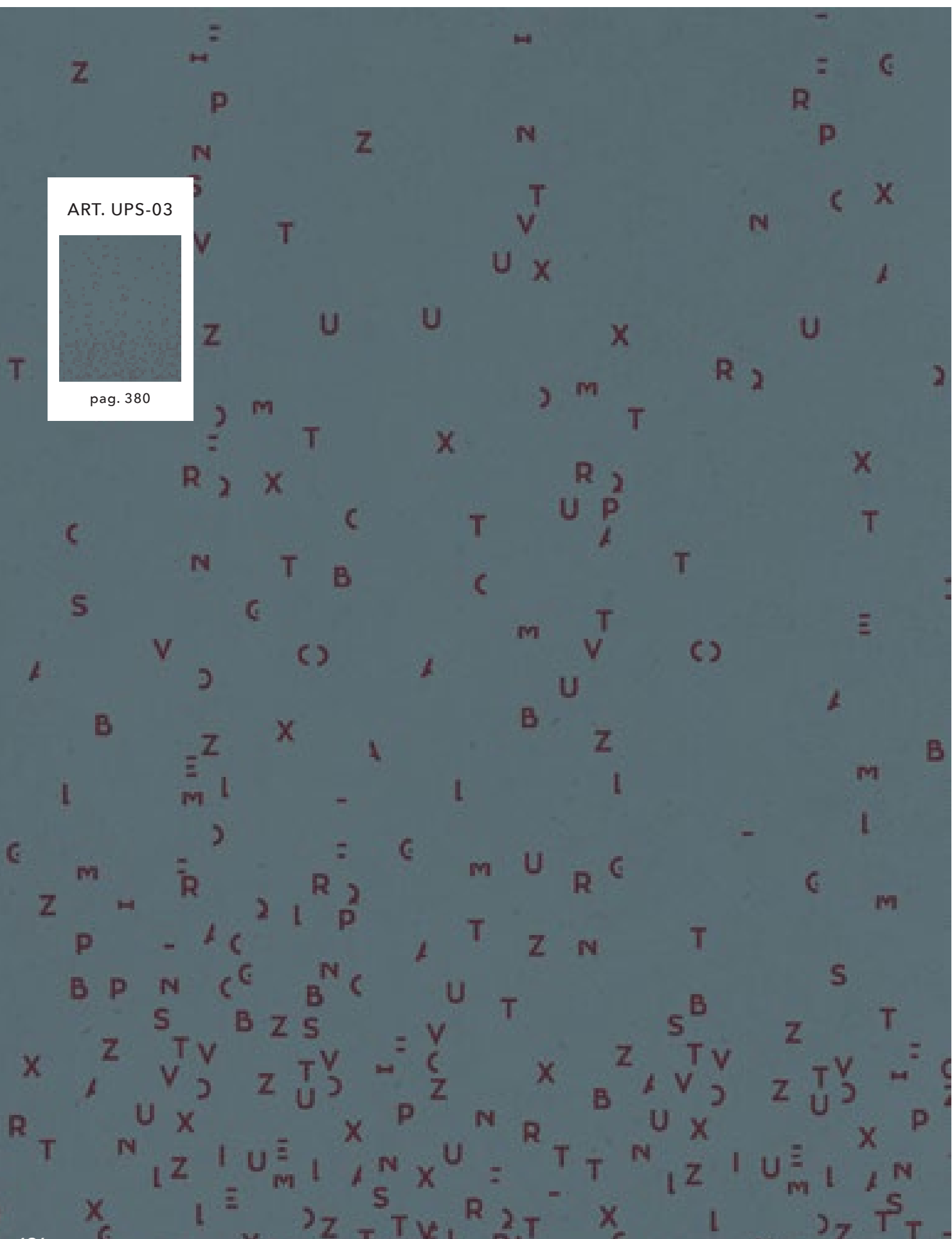

ART. UPS-04



pag. 380





ART. UPS-05

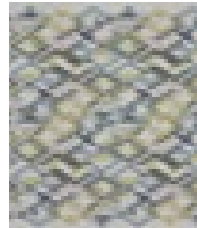

pag. 381



ART. UPS-06

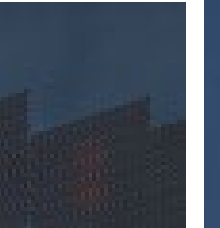

pag. 381

ART. UPS-07

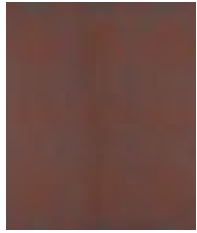

pag. 381

ART. UPS-08

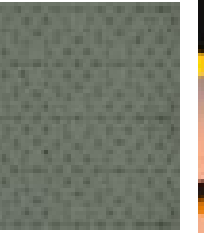

pag. 381

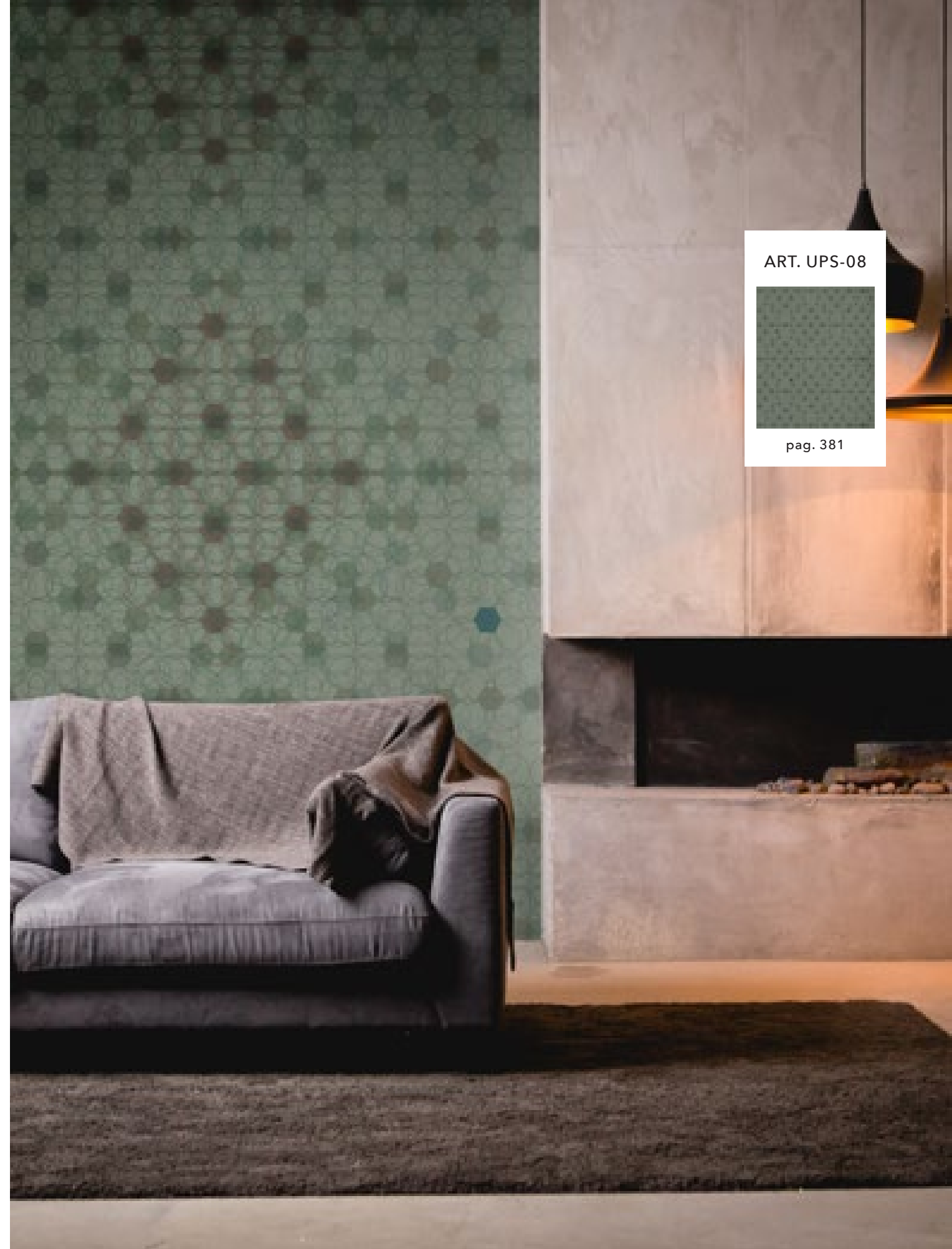



ART. UPS-09

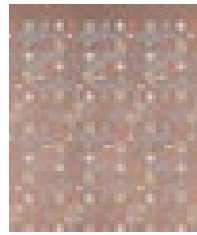

pag. 381



ART. UPS-10

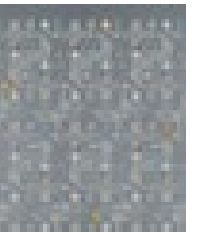

pag. 381



ART. UPS-11

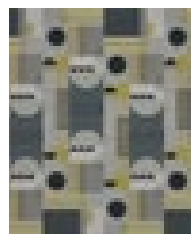

pag. 382



ART. UPS-12



pag. 382

CRAZY PAPER COLLECTION

CRAZY
ANIMALS



ART. CAN-01

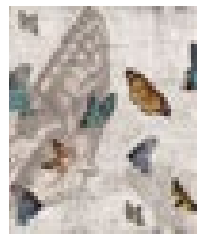

pag. 382

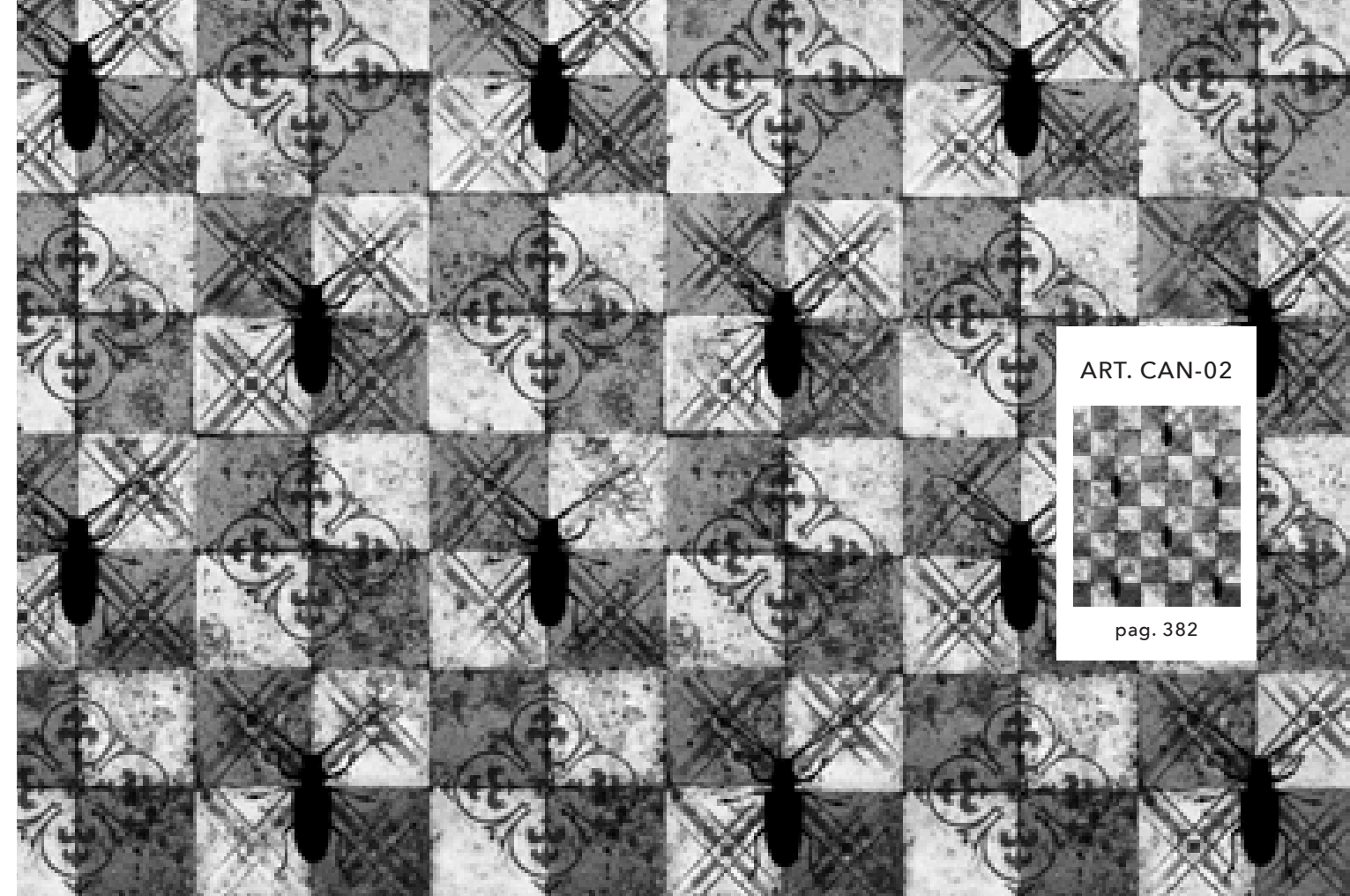

ART. CAN-02

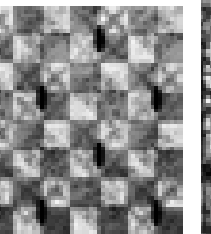

pag. 382

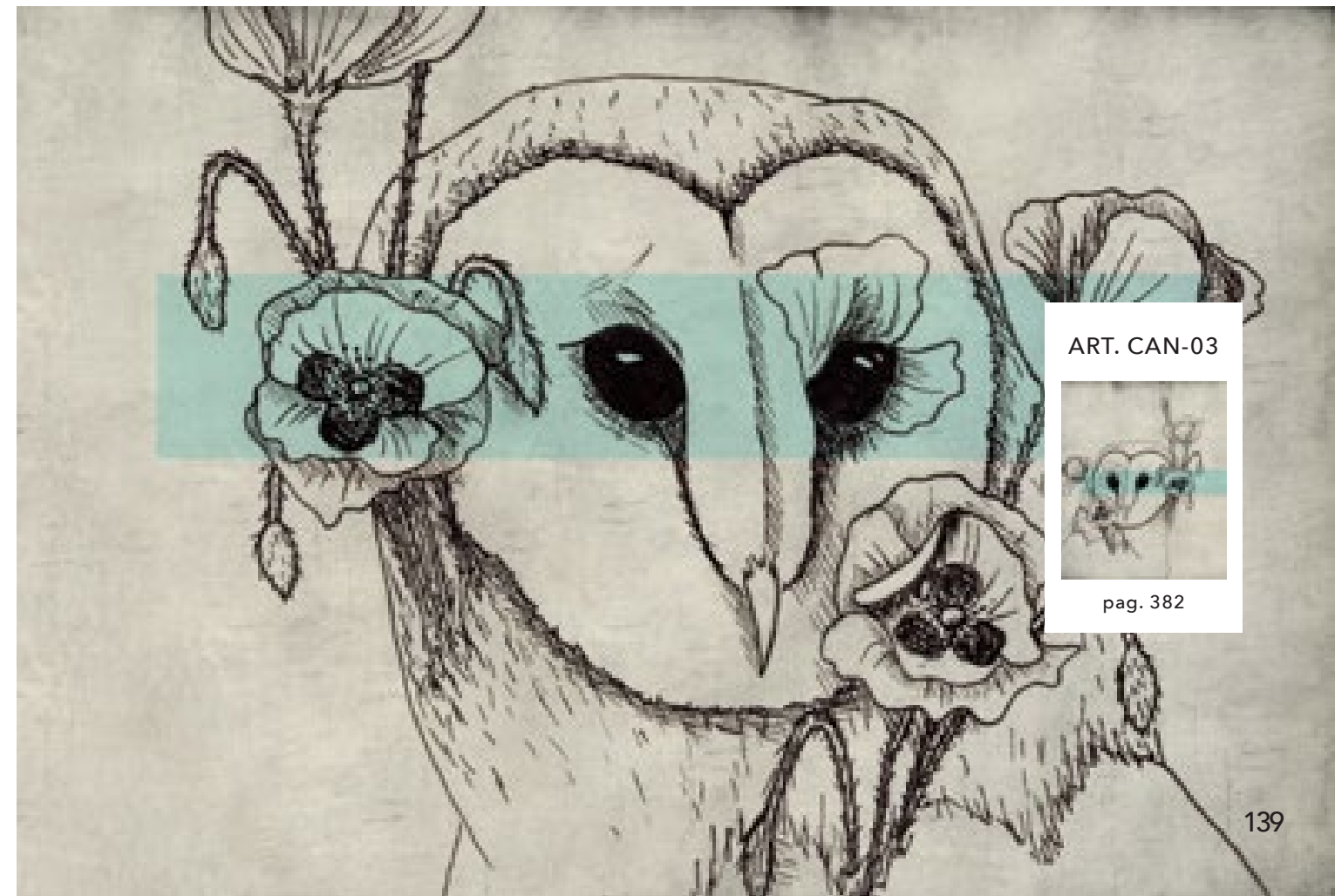

ART. CAN-03

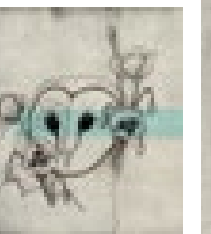

pag. 382



ART. CAN-04



pag. 382



ART. CAN-05

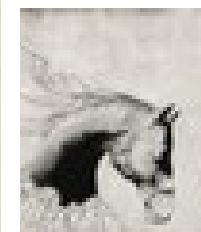

pag. 383

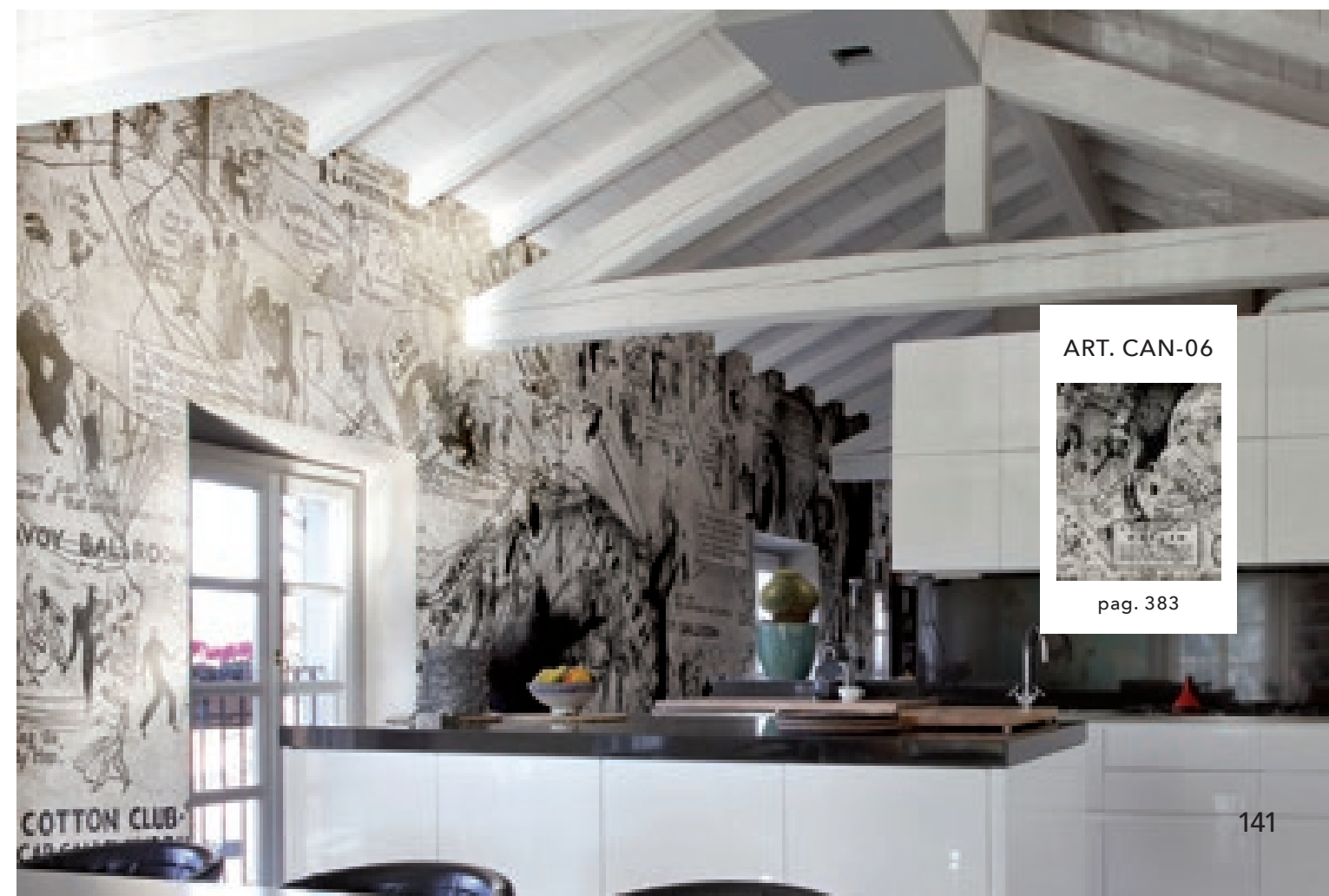

ART. CAN-06

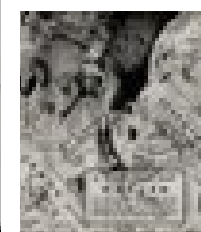

pag. 383



ART. CAN-07



pag. 383

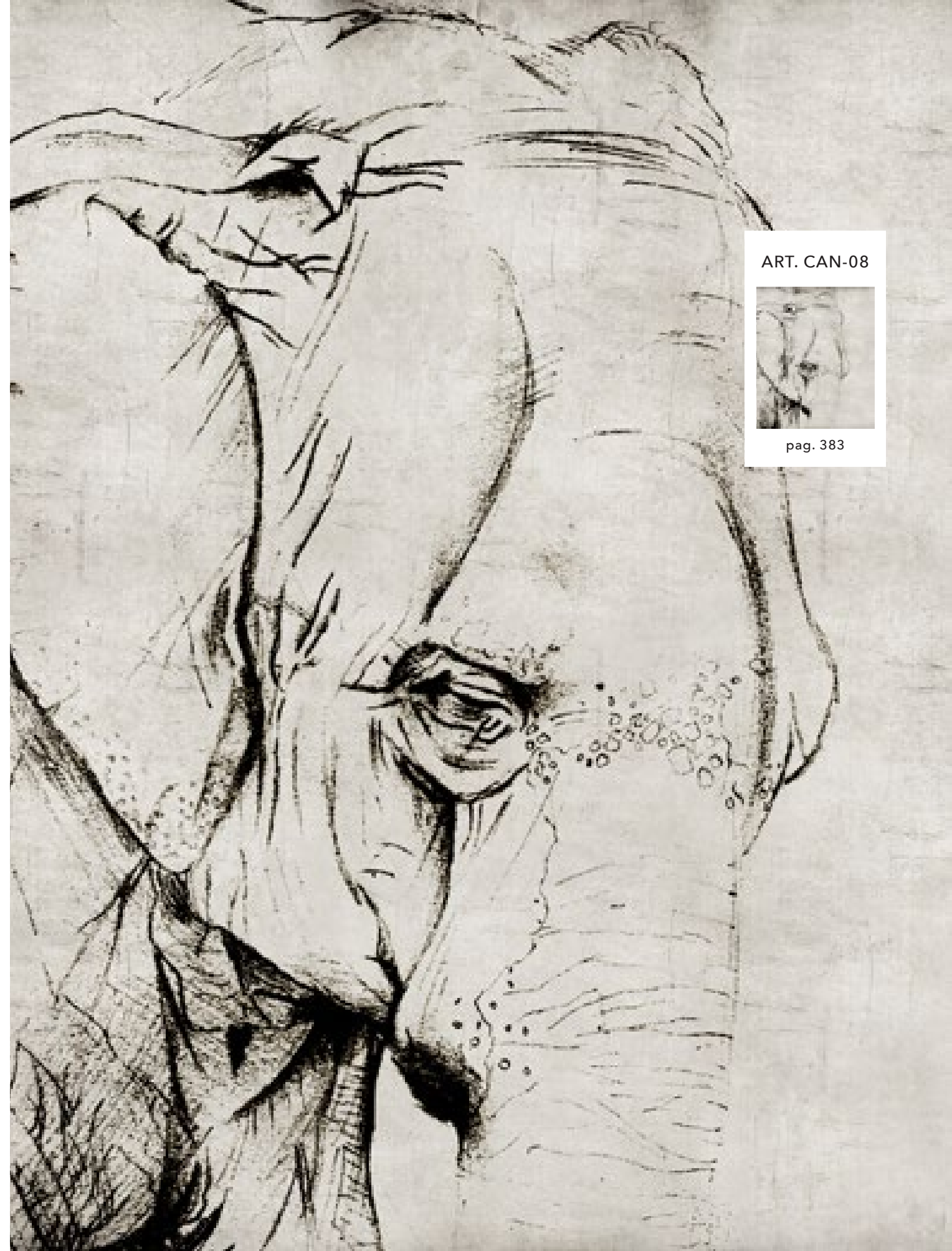

ART. CAN-08



pag. 383



ART. CAN-09

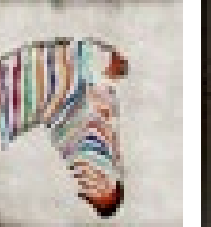

pag. 383

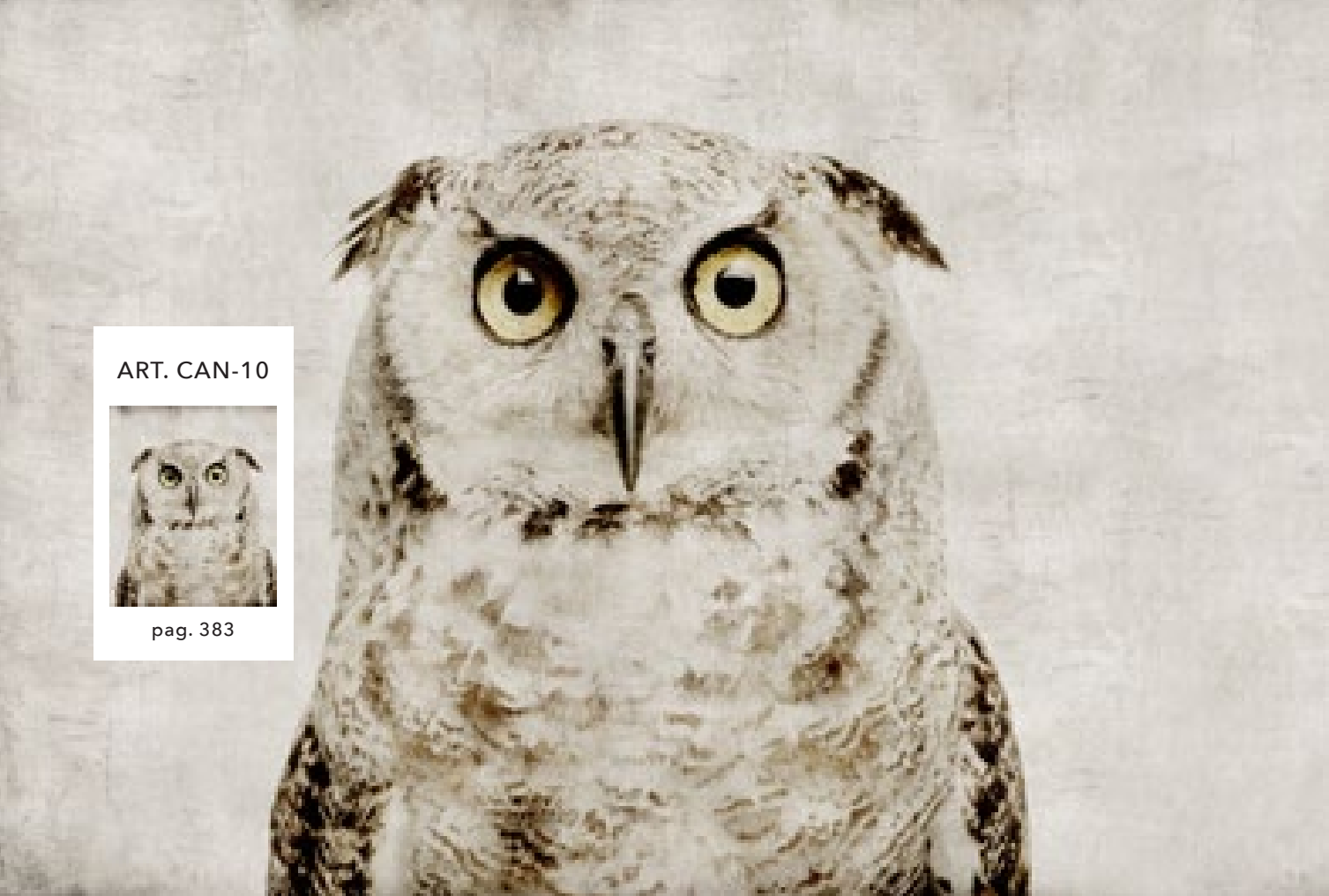

ART. CAN-10



pag. 383



ART. CAN-12



pag. 384



ART. CAN-11



pag. 384



ART. CAN-13



pag. 384



ART. CAN-15

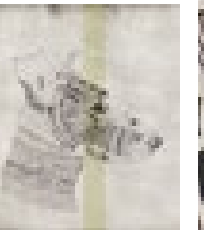

pag. 384



ART. CAN-14



pag. 384





ART. CAN-16



pag. 384



ART. CAN-18

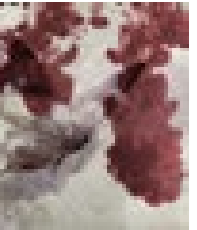

pag. 385



ART. CAN-17



pag. 385

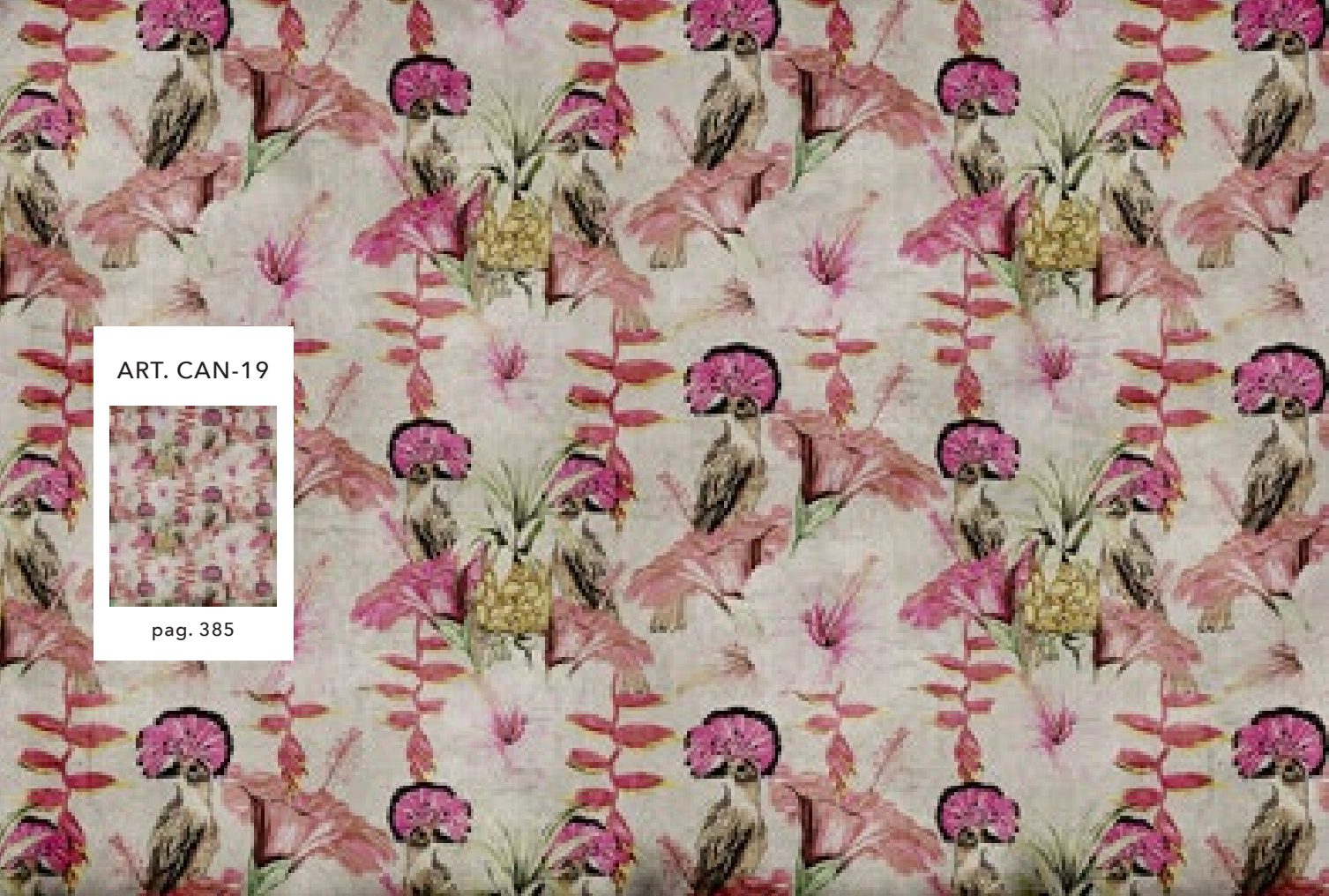

ART. CAN-19



pag. 385



ART. CAN-20



pag. 385

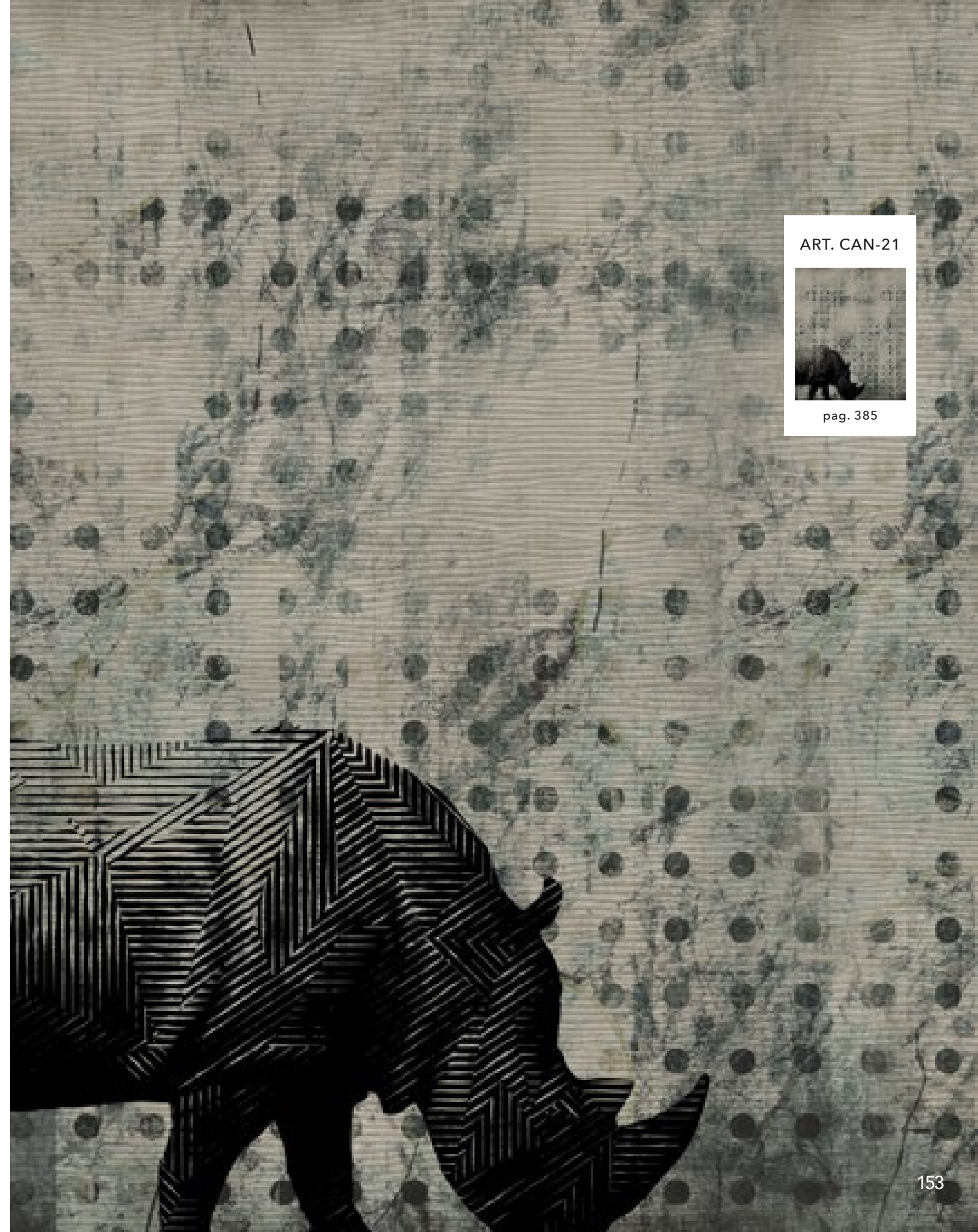

ART. CAN-21

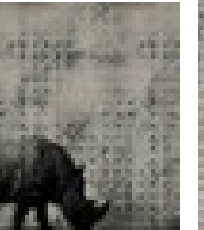

pag. 385

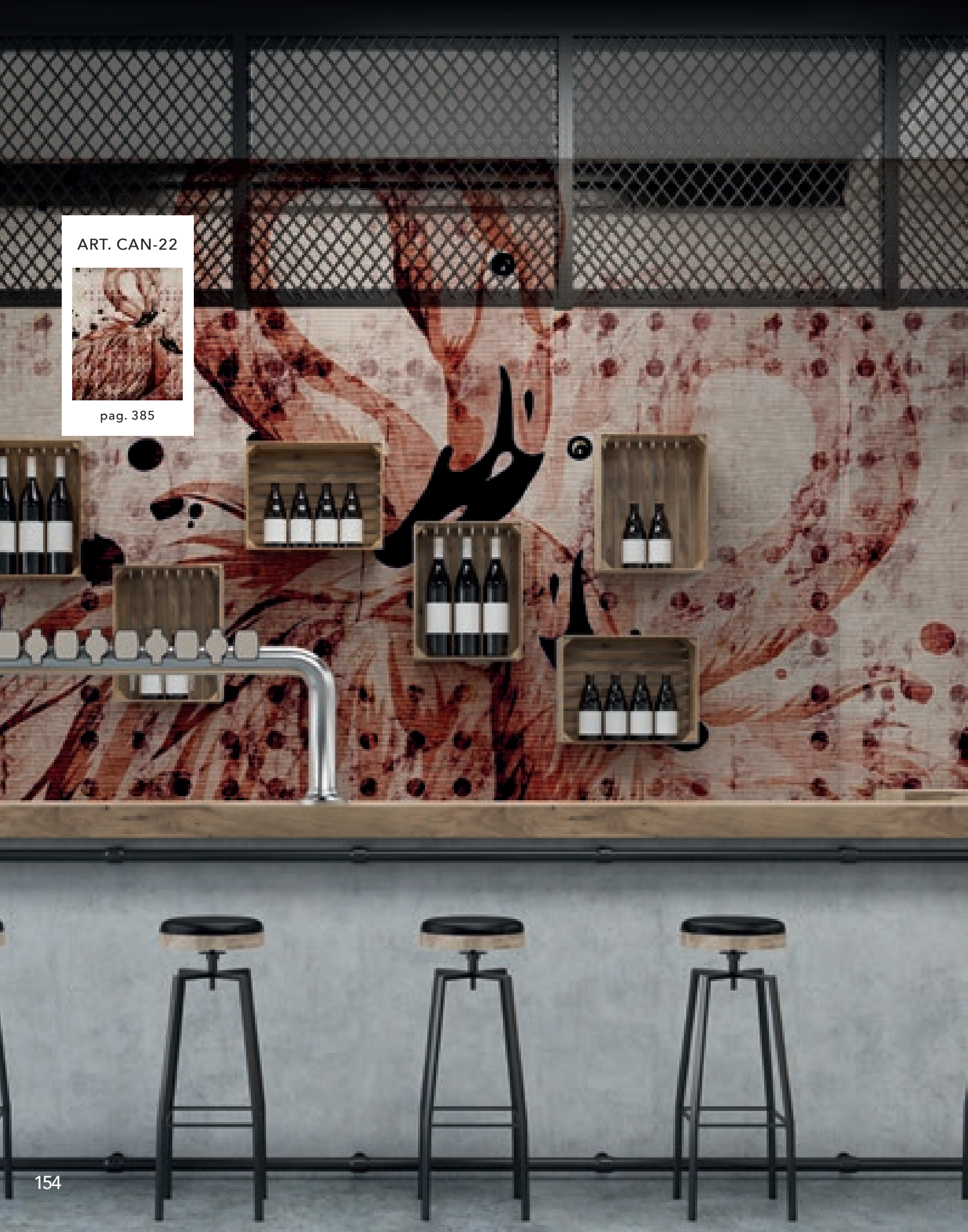

ART. CAN-22



pag. 385



ART. CAN-23

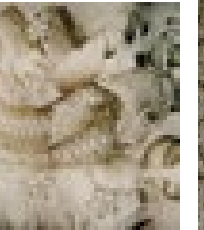

pag. 386

ART. CAN-24

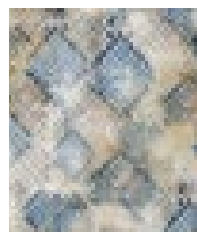

pag. 386

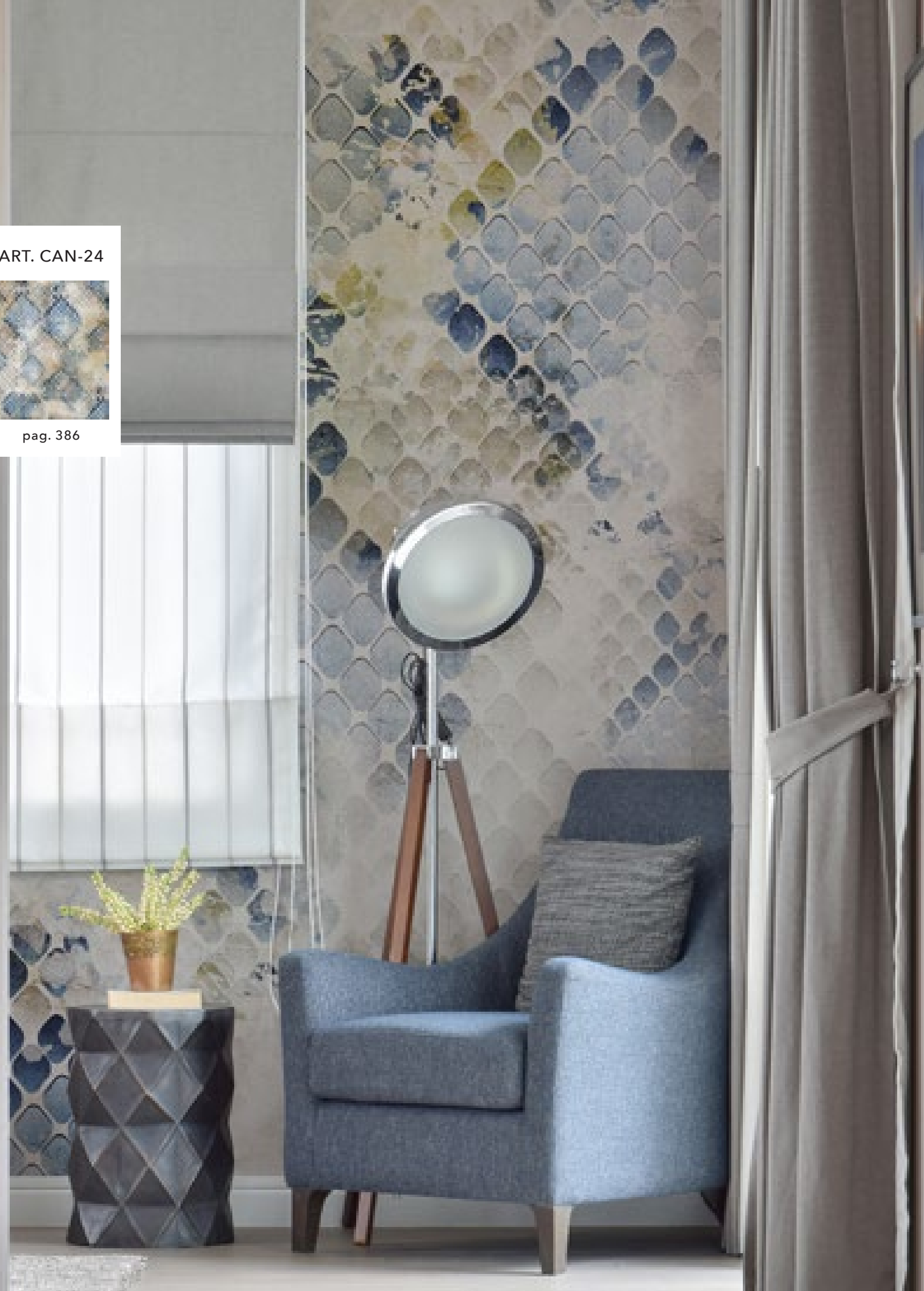

ART. CAN-25

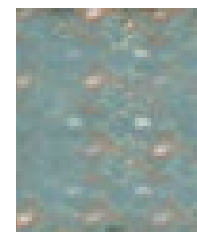

pag. 386



ART. CAN-26



pag. 386

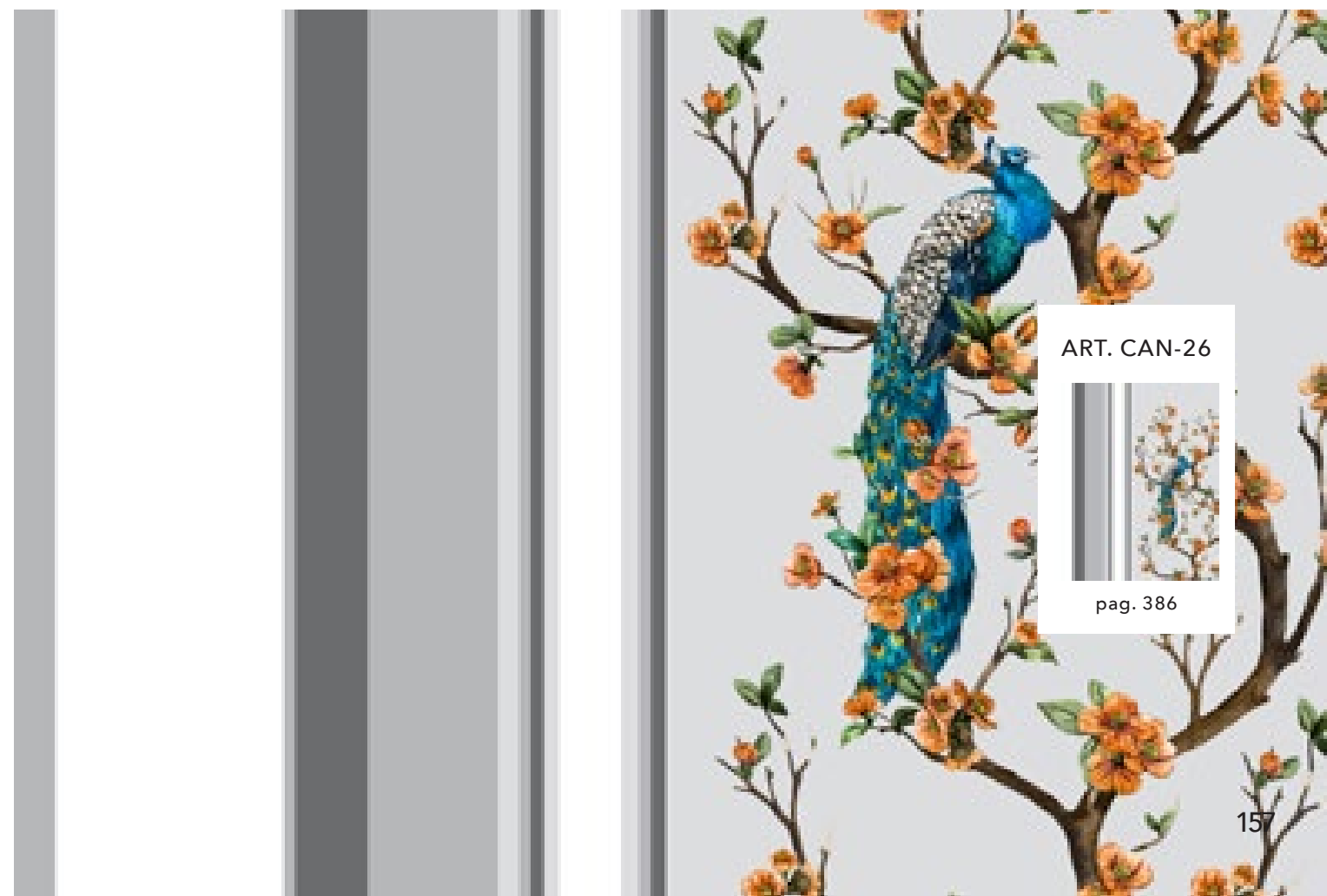

ART. CAN-27

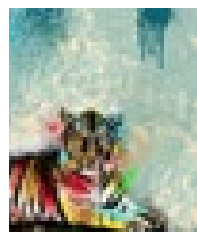

pag. 386

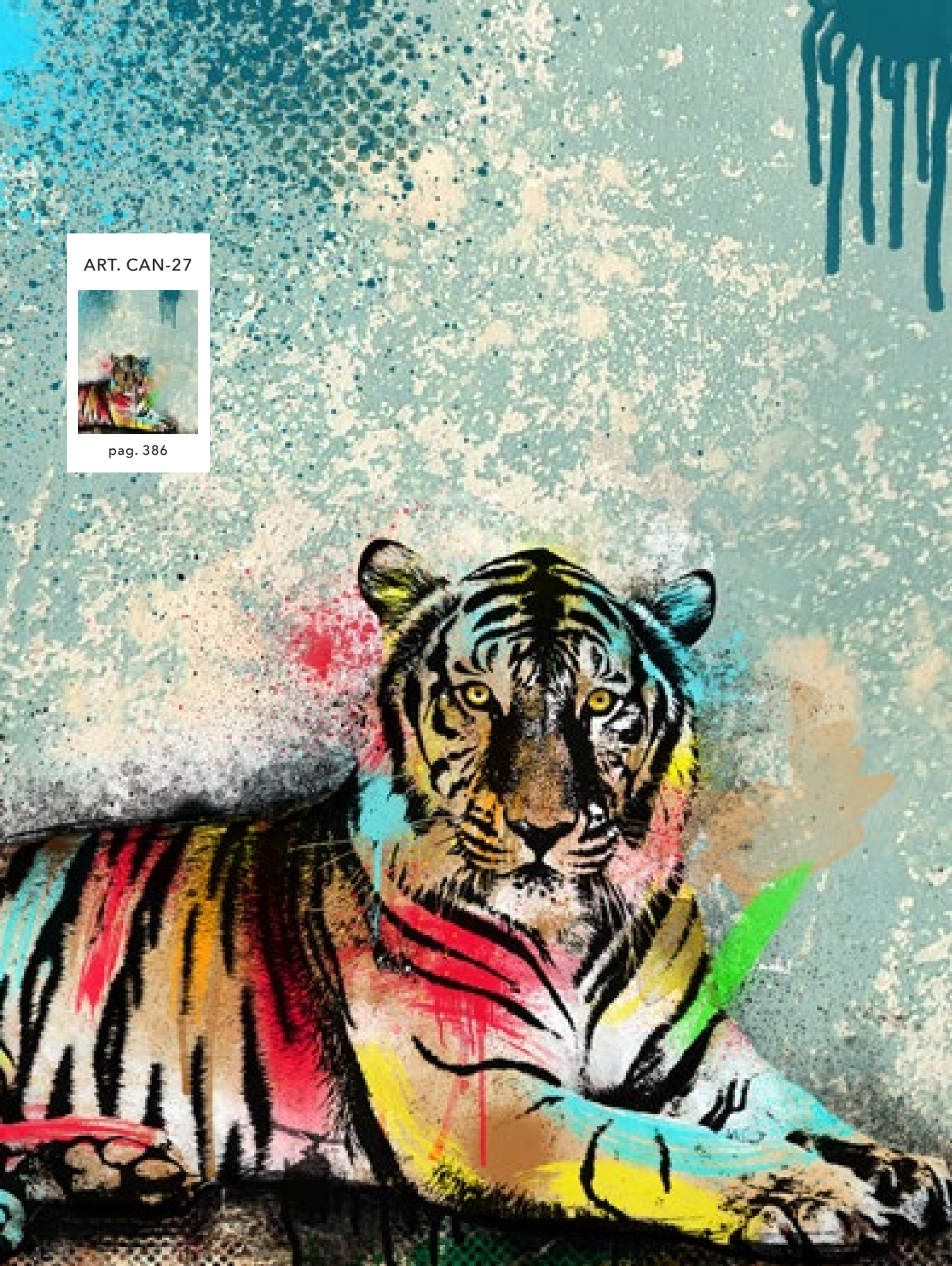

ART. CAN-28

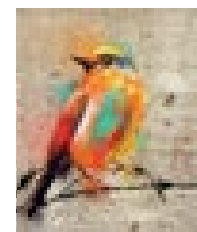

pag. 386



CRAZY PAPER COLLECTION

CRAZY
COOL



ART. COL-01
pag. 387

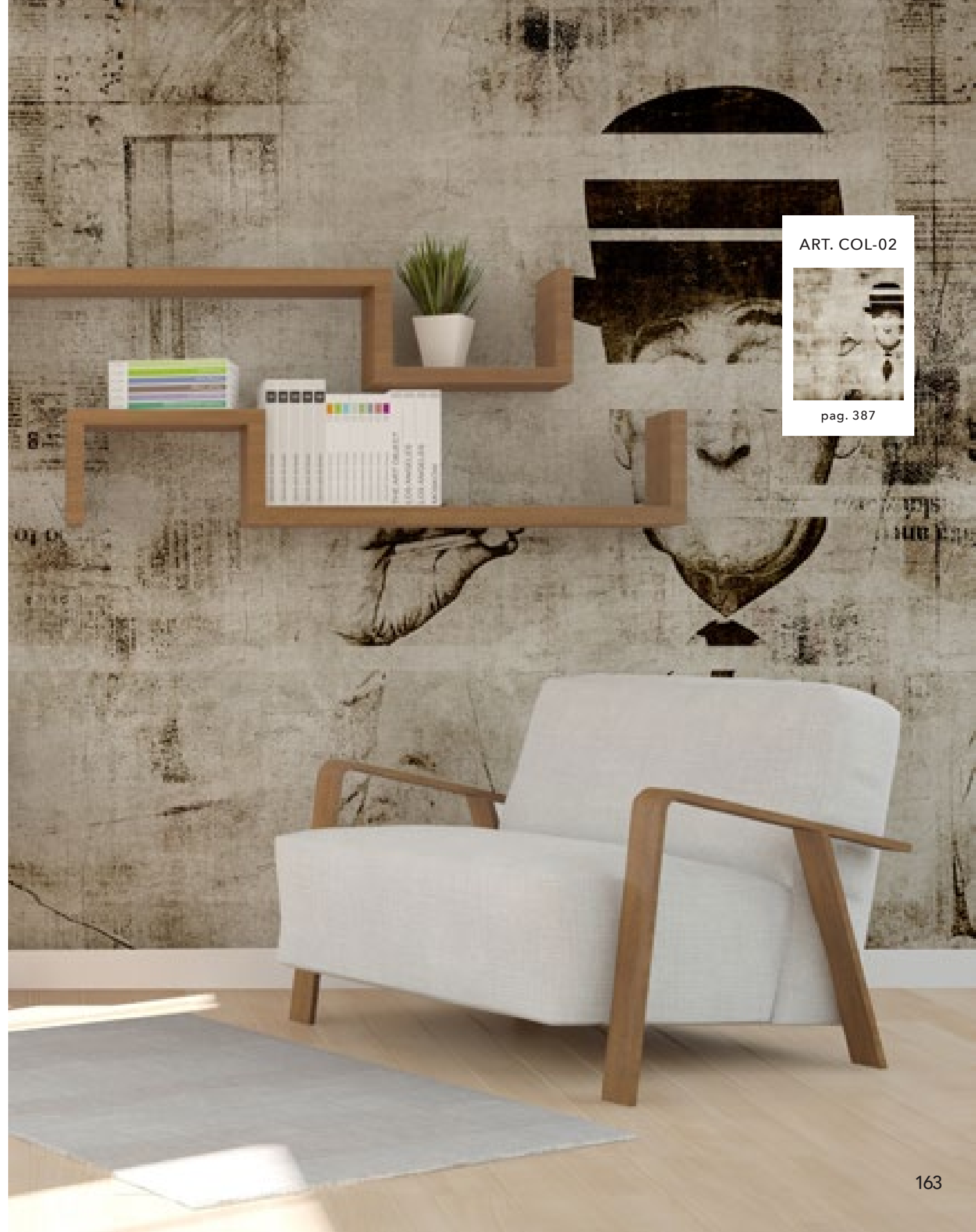

ART. COL-02
pag. 387



ART. COL-03



pag. 387

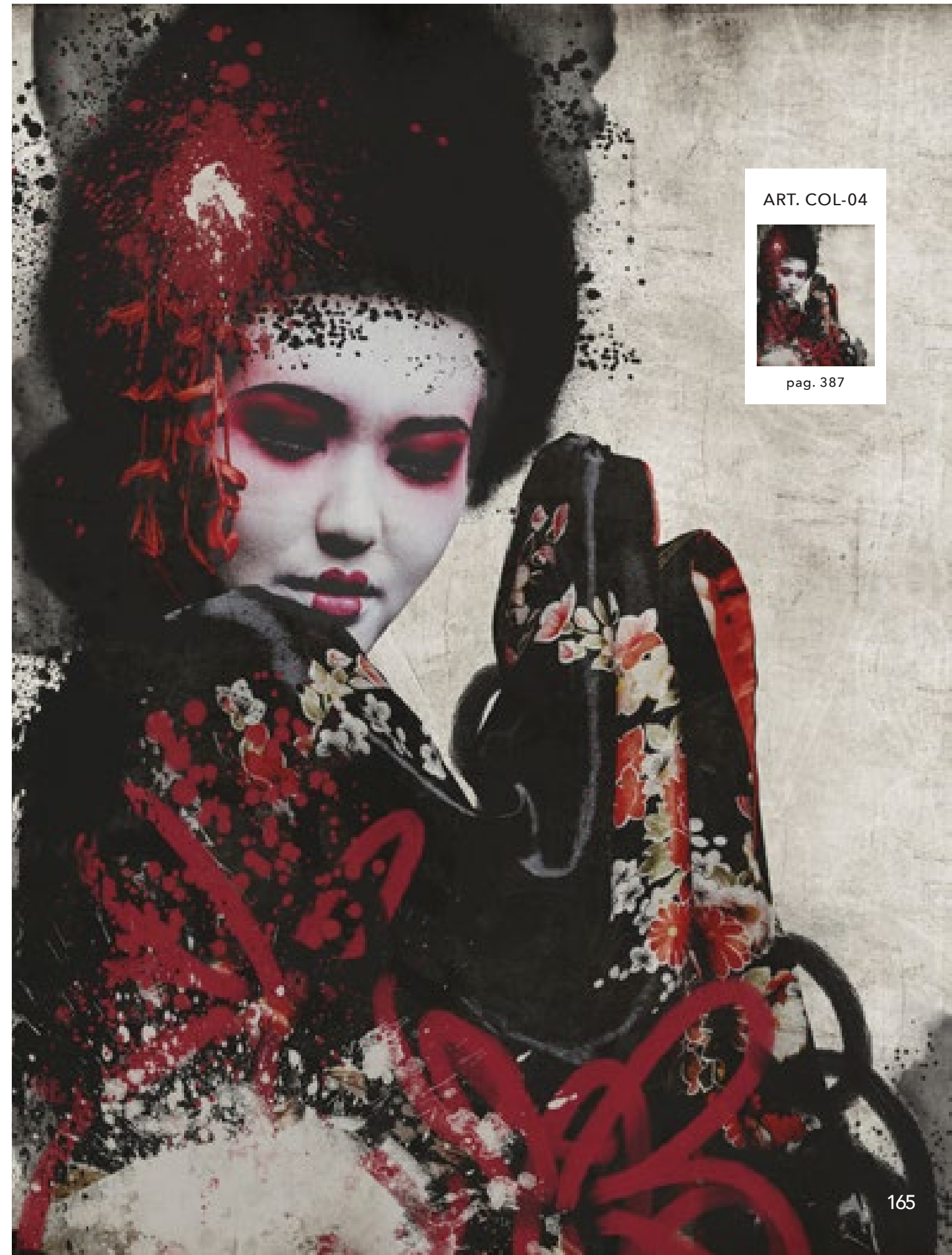

ART. COL-04

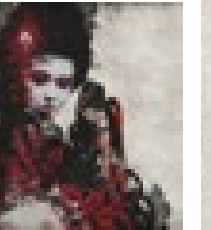

pag. 387

ART. COL-05



pag. 387



PERSONALIZZATO / CUSTOM
CRAZY HOME PAINTINGS



ART. COL-06



pag. 387



PENSILE / HUNG CABINET
art. BS-6B
CRAZY HOME FURNITURE

ART. COL-07

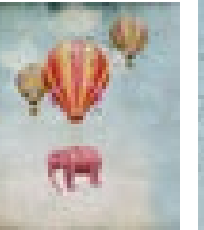

pag. 388

ART. COL-08



pag. 388



ART. COL-09

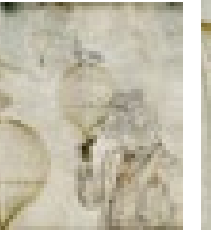

pag. 388





ART. COL-10

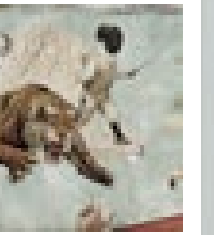

pag. 388



ART. COL-11



pag. 388



ART. COL-12



pag. 388

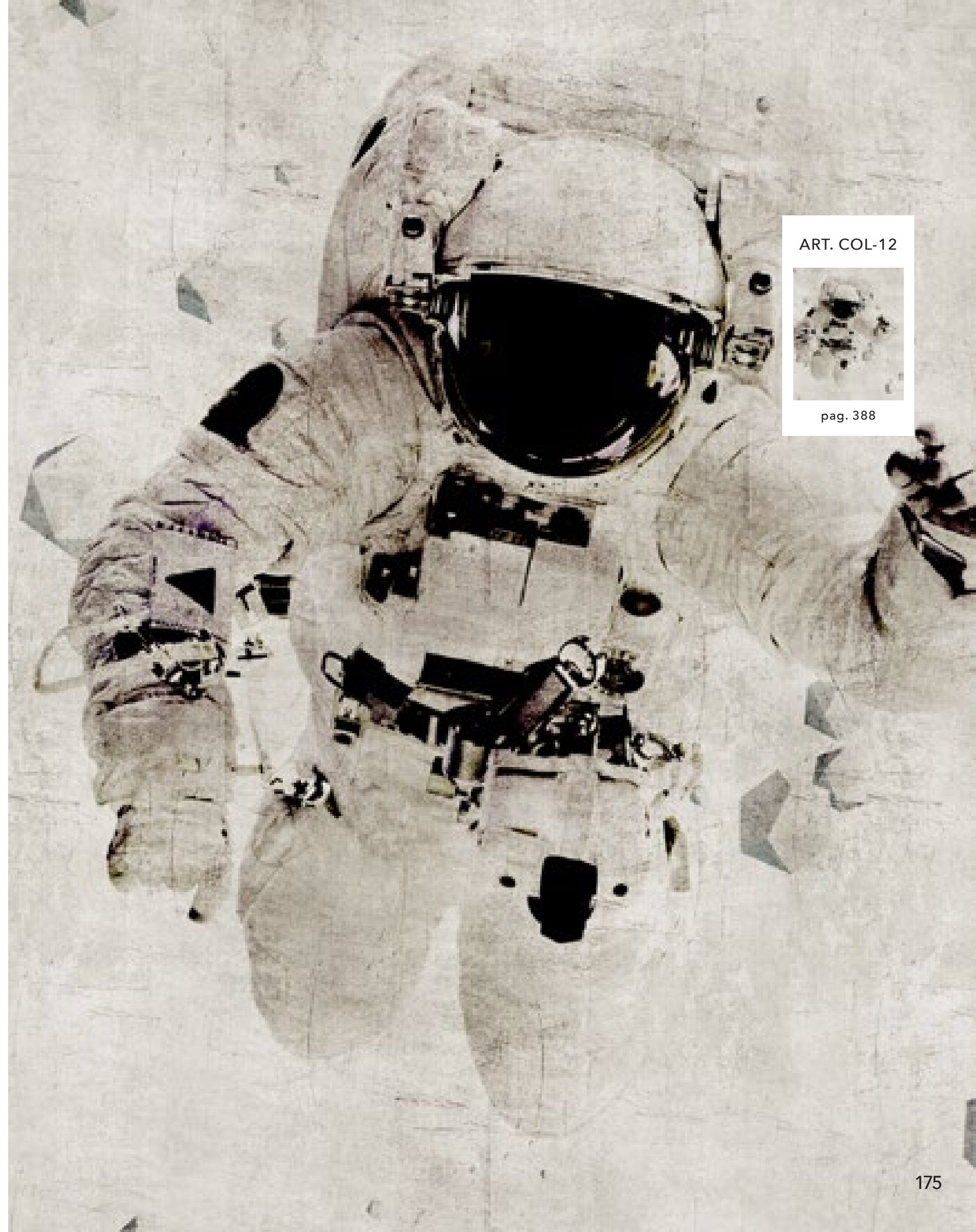



ART. COL-13

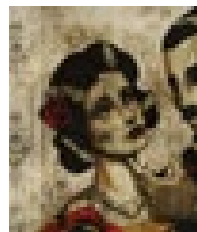

pag. 389



ART. COL-15



pag. 389

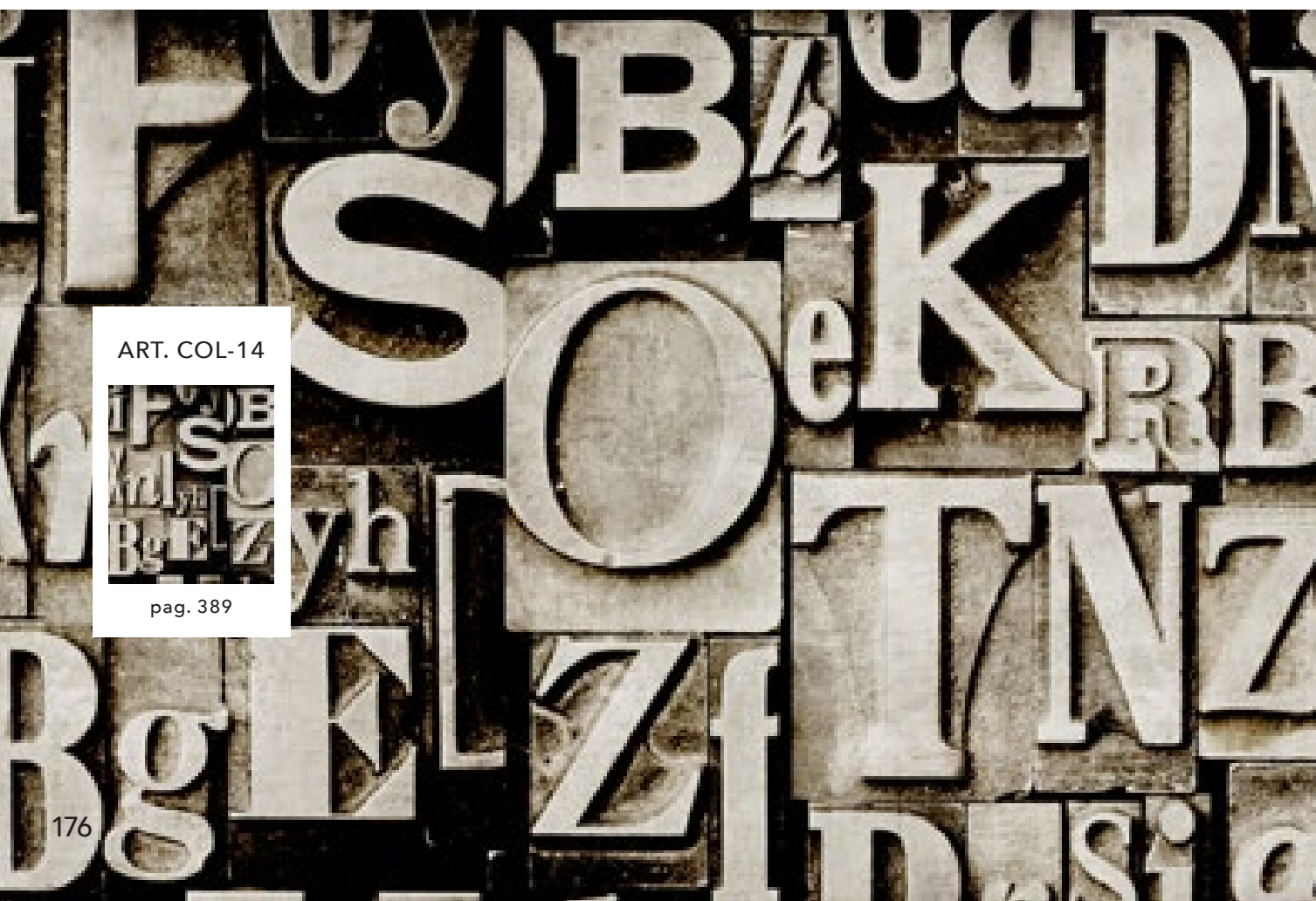

ART. COL-14



pag. 389

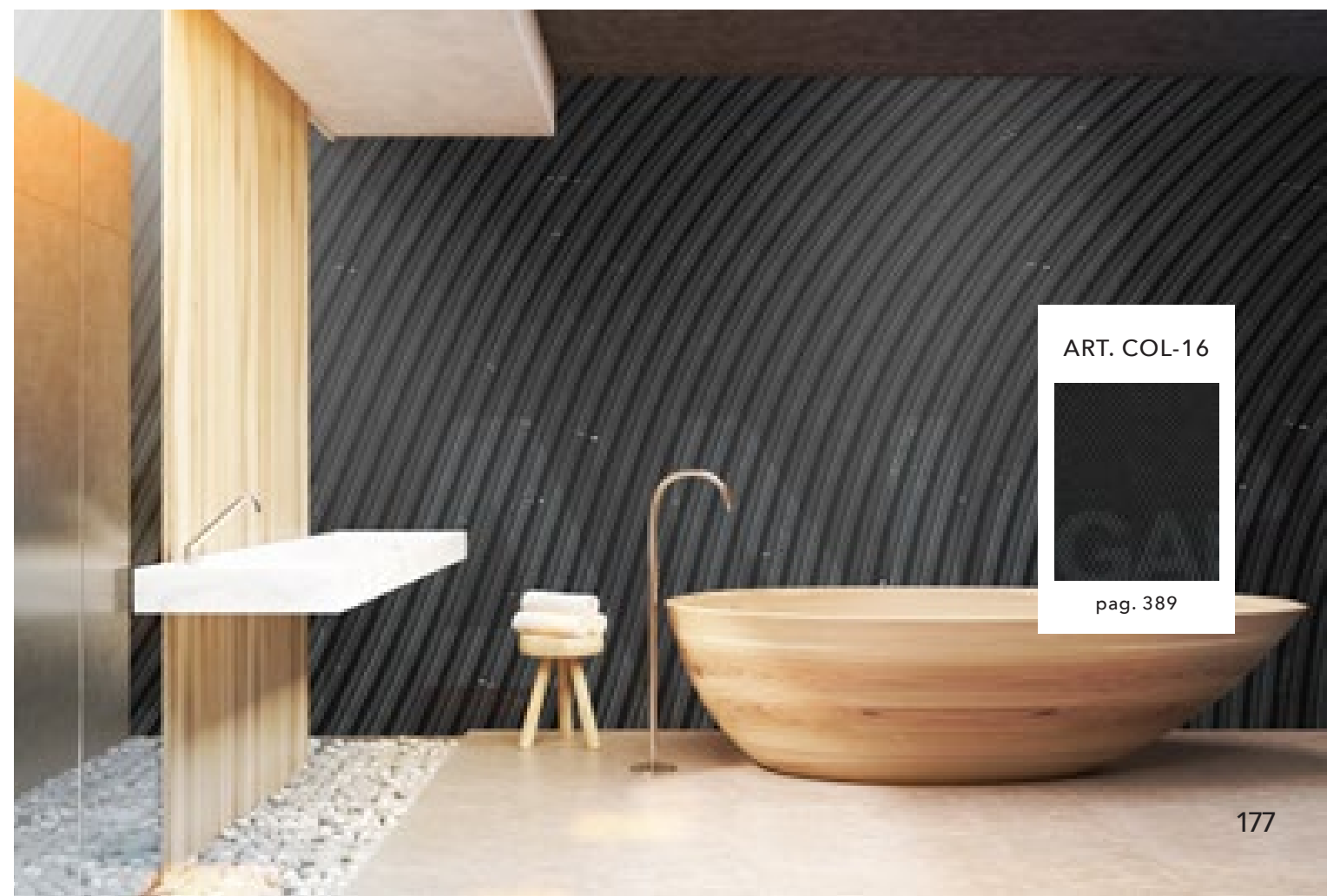

ART. COL-16



pag. 389



ART. COL-17

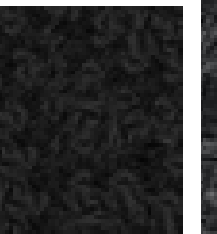

pag. 389



CREDENZA / DRESSER
art. CB-2406+BN-240
ATTITUDE COLLECTION
CRAZY HOME FURNITURE

ART. COL-18

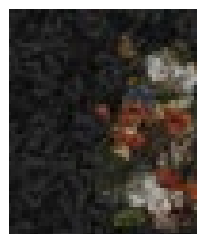

pag. 389

var. MONARCH



var. TRAUBEN

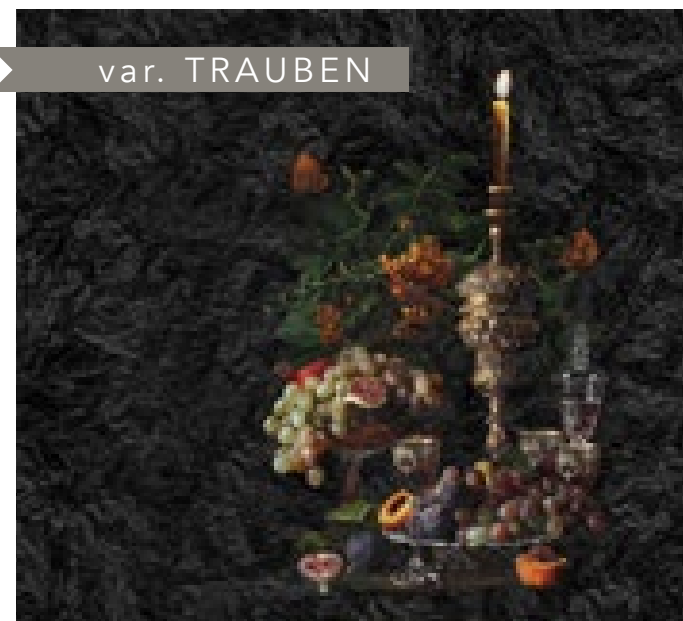

var. FEIGE

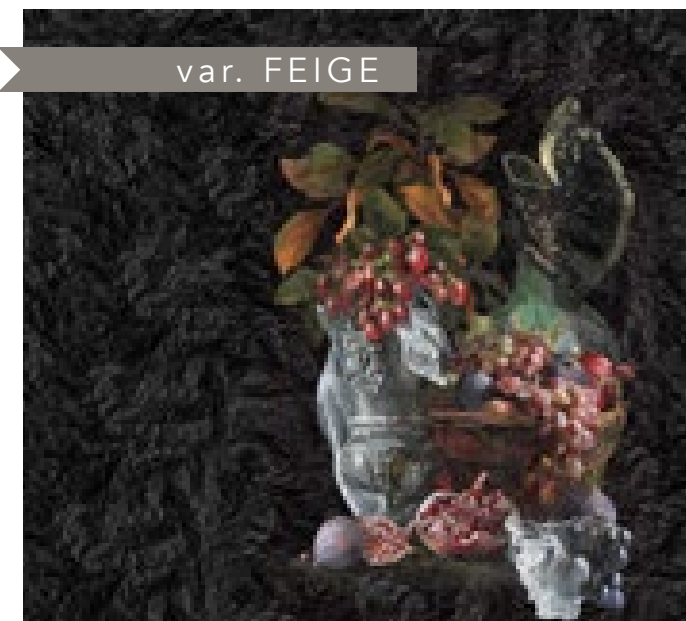

var. BLUME



Seleziona la variante artistica più adatta al tuo ambiente.

Questo particolare design offre n.6 possibili grafiche, tutte dipinte dal MOMENTI Lab, per rendere elegante e inconfondibile il tuo spazio.

Select the artistic variant that better suits your environment.

This particular design offers n.6 different graphics, all painted by the MOMENTI Lab, to make your environment elegant and unmistakable.

var. PAPAGEI

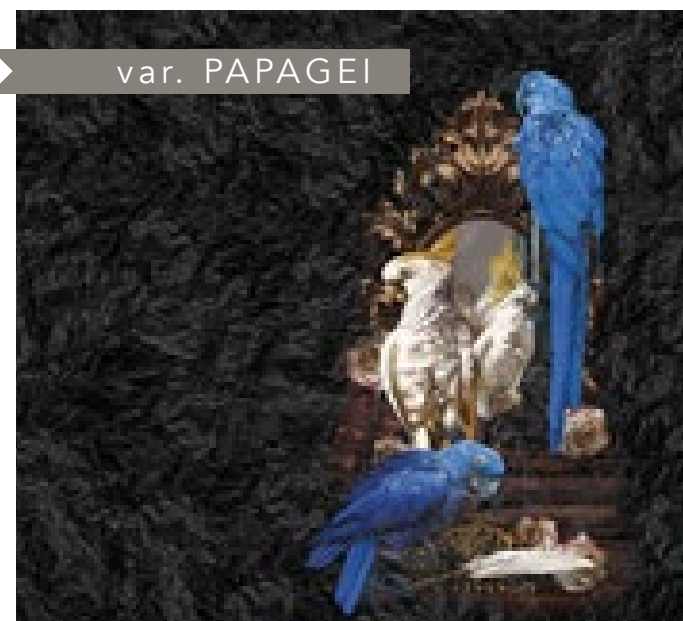

var. HAGEDORN



CRAZY PAPER COLLECTION

CRAZY
DECOR

ART. DEC-01

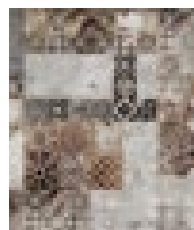

pag. 390

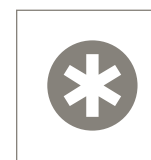

art. CR-1A

CRAZY HOME FURNITURE

Abbinare il tessuto di rivestimento tecnico Crazy Paper alla linea di complementi d'arredo Crazy Home Furniture crea soluzioni di design sempre nuove, rendendo unico e inimitabile ogni tuo ambiente.

Consulta il catalogo Crazy Home Furniture by MOMENTI.

Matching the Crazy Paper technical covering fabric to the collection of furnishing elements Crazy Home Furniture creates always new design solutions, making every environment unique and inimitable.

Please view the Crazy Home Furniture catalog by MOMENTI.

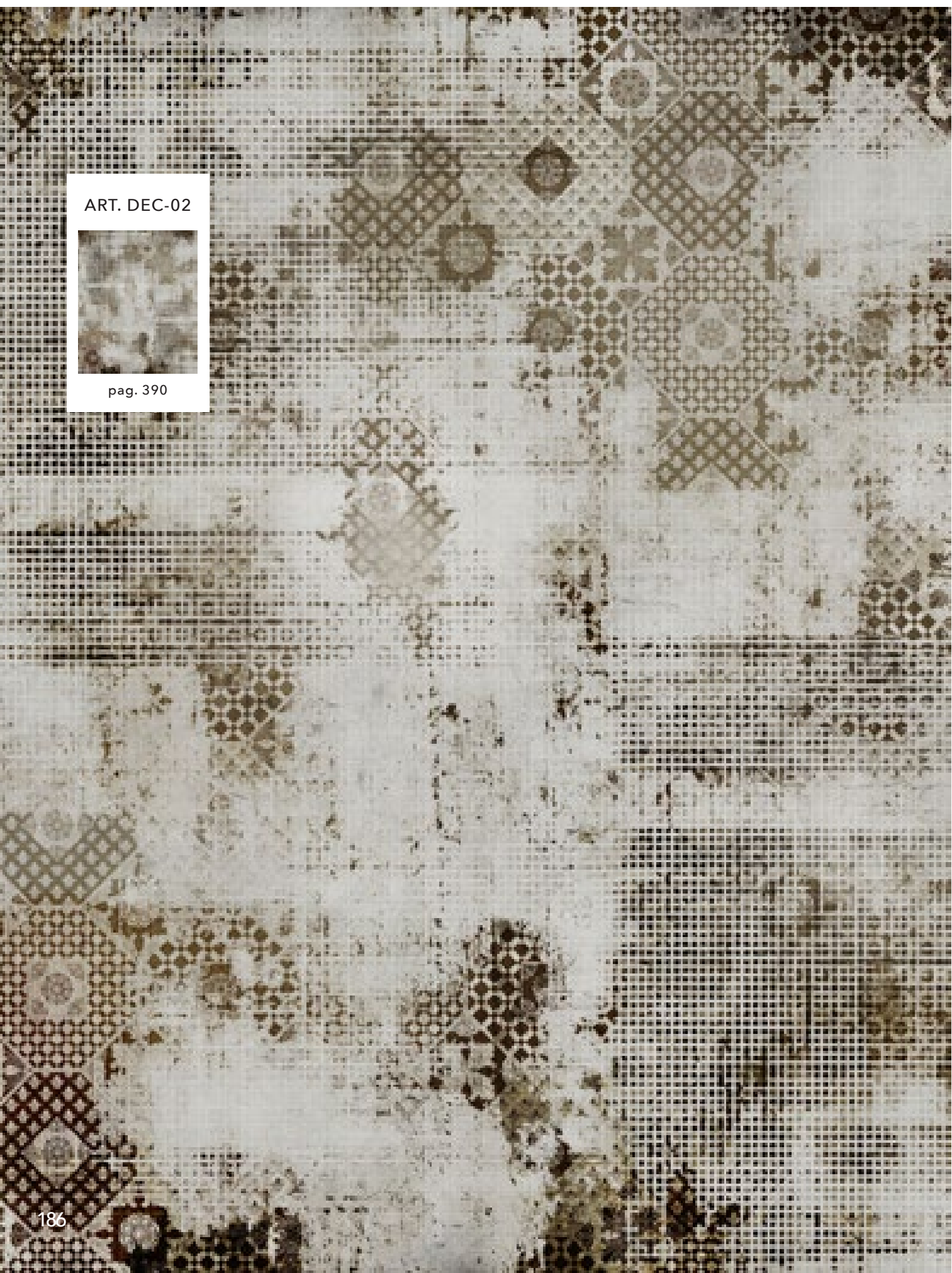

ART. DEC-02

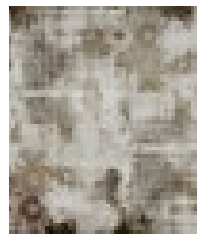

pag. 390

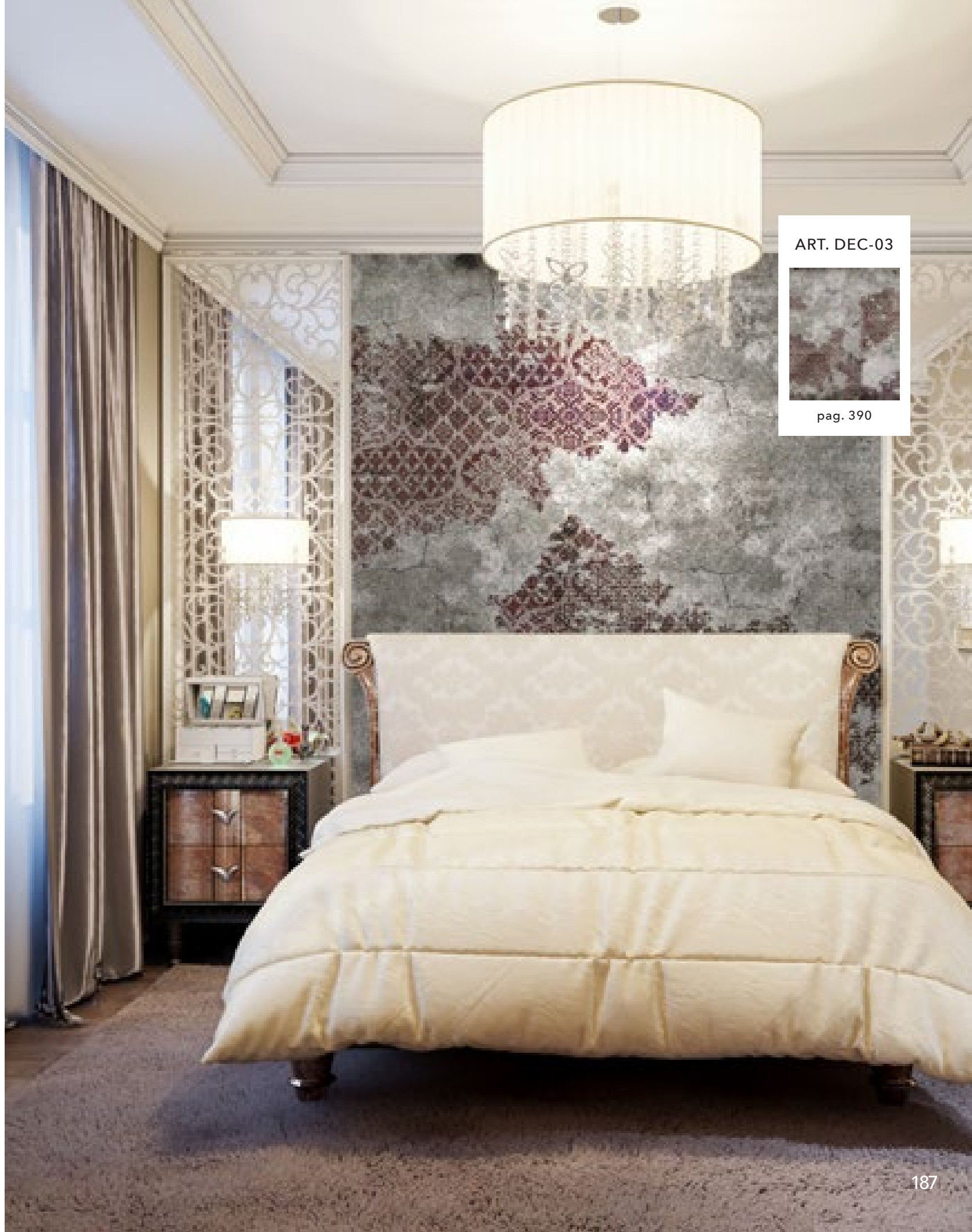

ART. DEC-03



pag. 390



ART. DEC-04

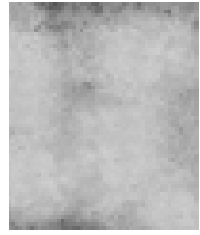

pag. 390



ART. DEC-05



pag. 390



ART. DEC-06

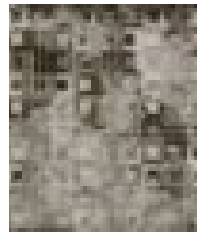

pag. 390



ART. DEC-08



pag. 391



ART. DEC-07

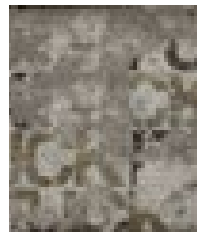

pag. 391



ART. DEC-09

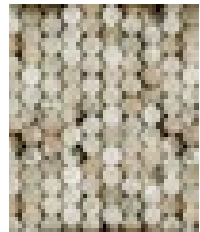

pag. 391



ART. DEC-10



pag. 391



ART. DEC-11

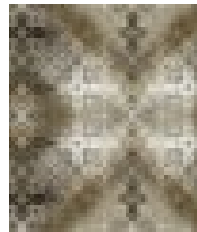

pag. 391

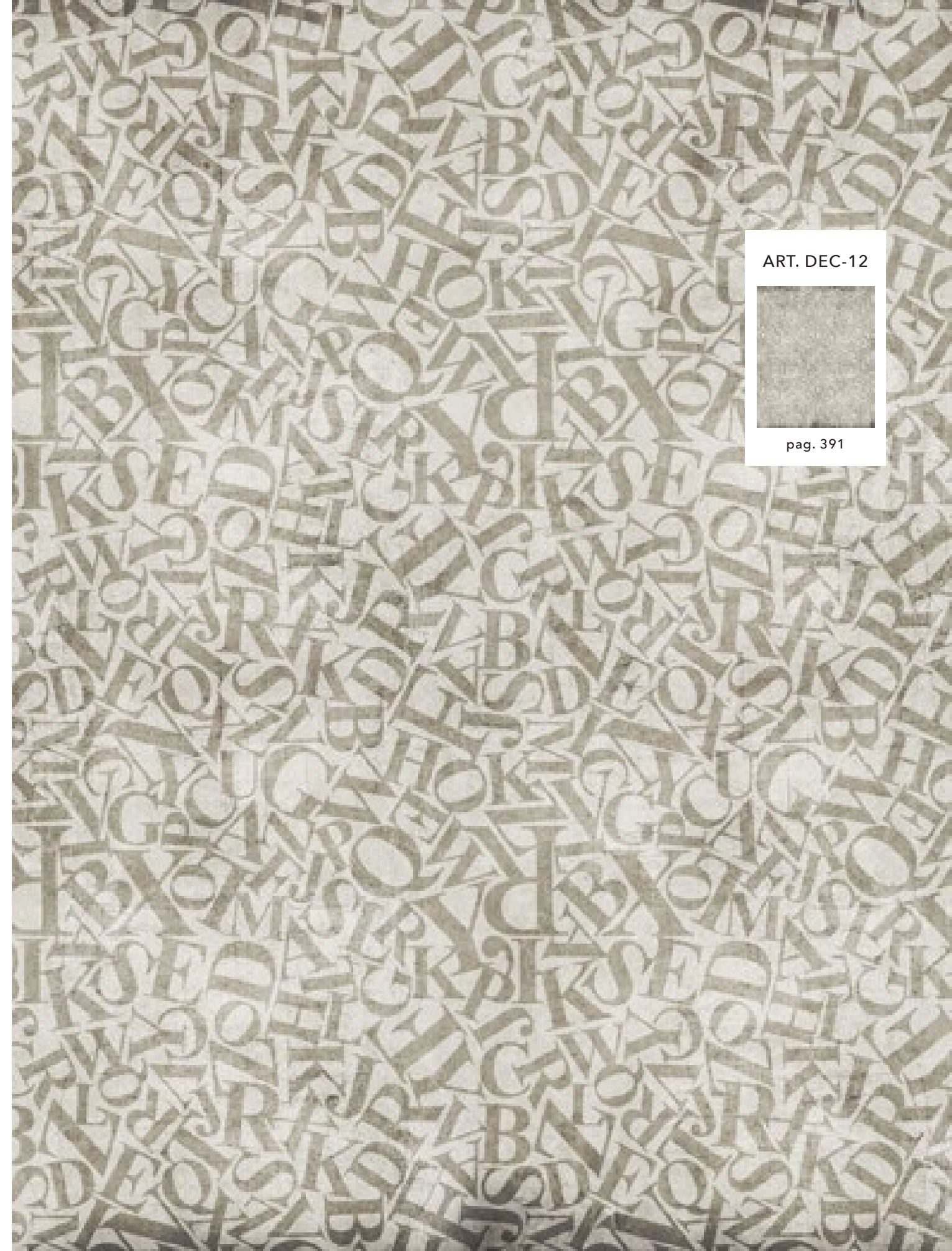

ART. DEC-12

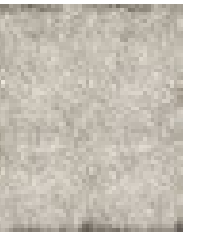

pag. 391

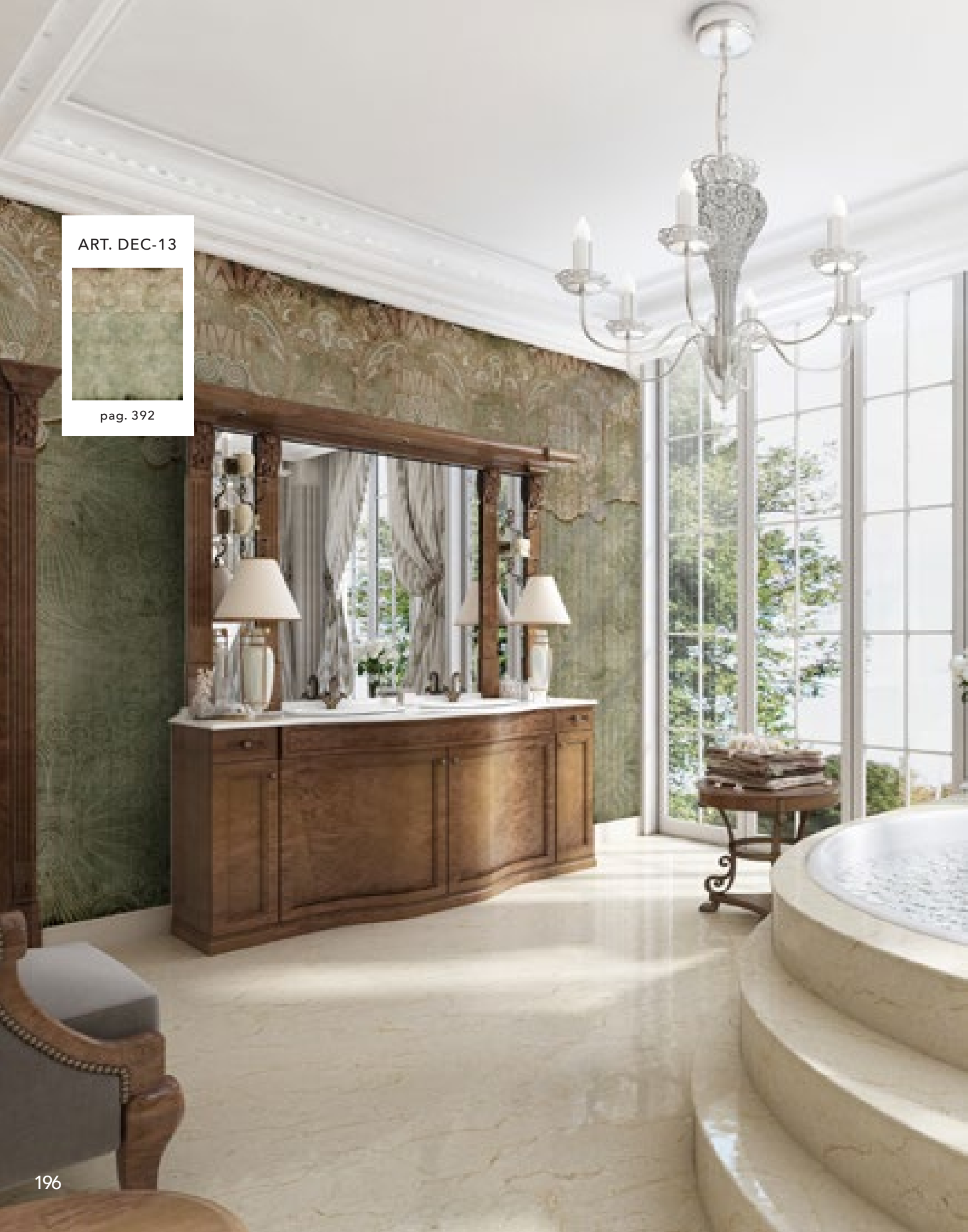

ART. DEC-13



pag. 392

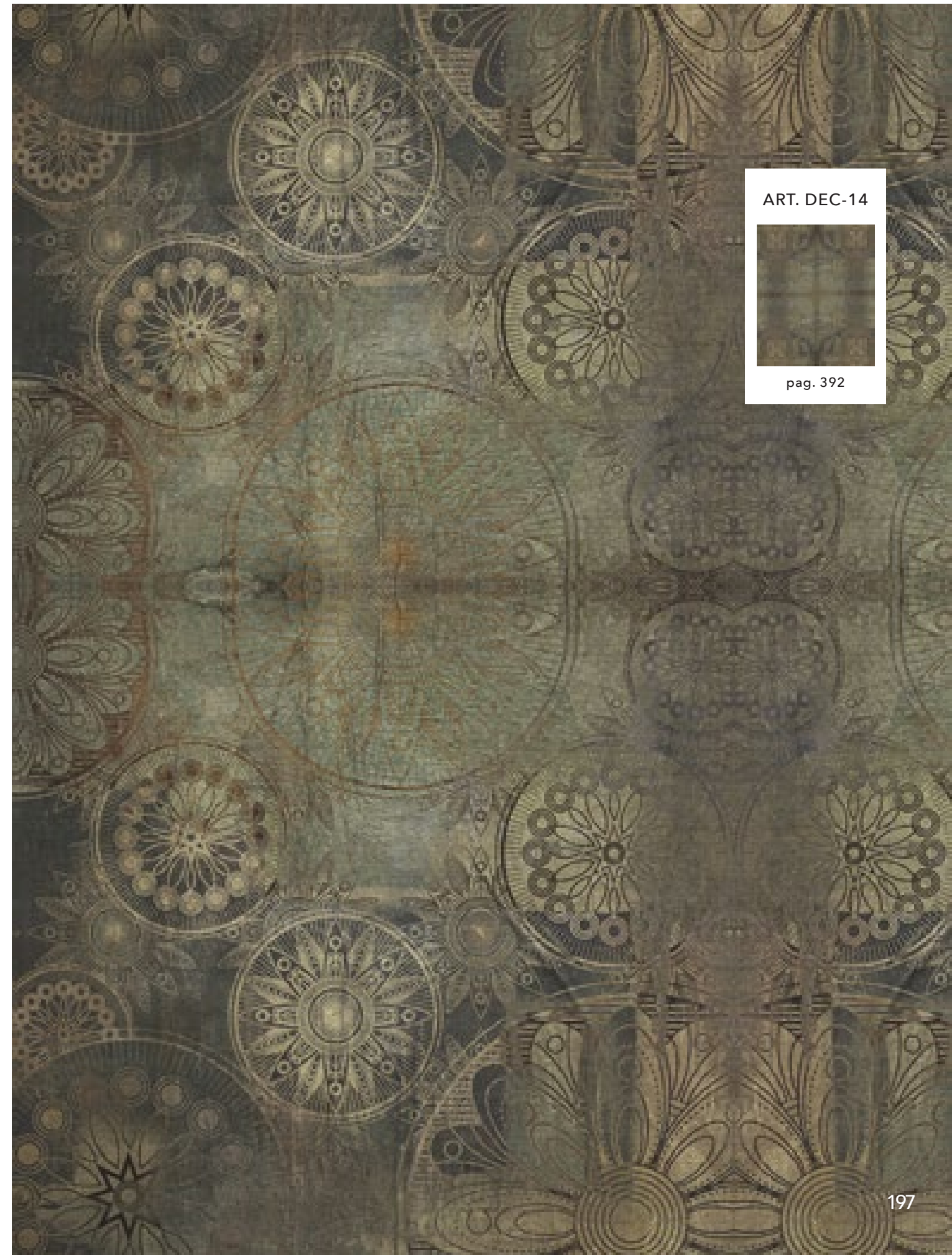

ART. DEC-14



pag. 392



ART. DEC-15

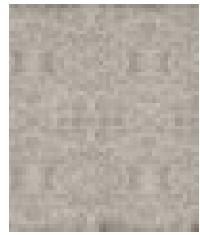

pag. 392



ART. DEC-17

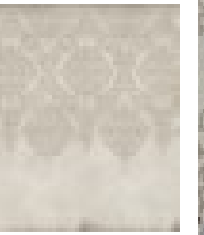

pag. 392



ART. DEC-16

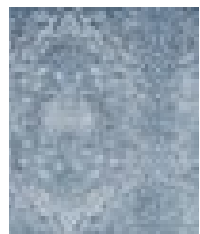

pag. 392



ART. DEC-18



pag. 392

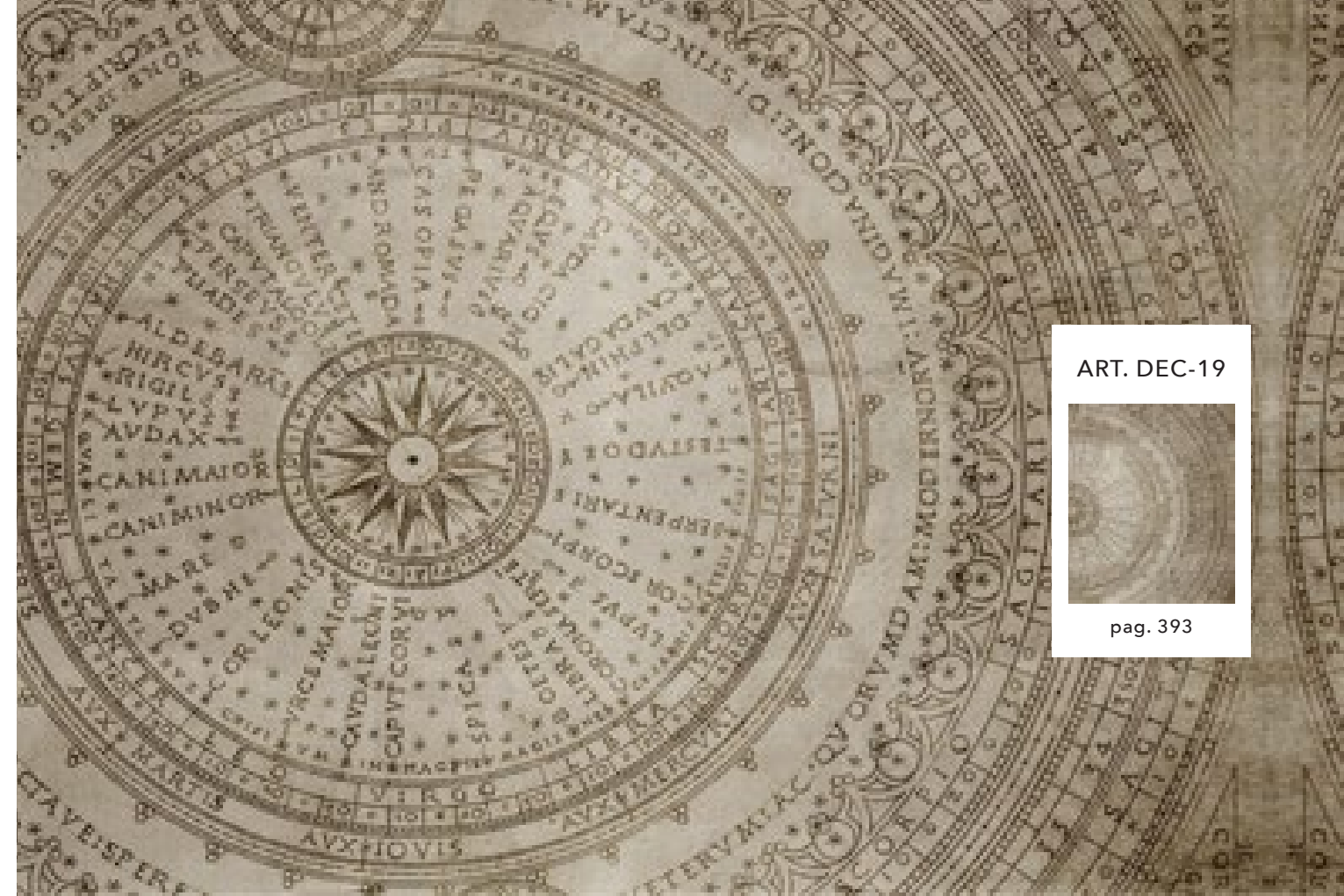

ART. DEC-19



pag. 393

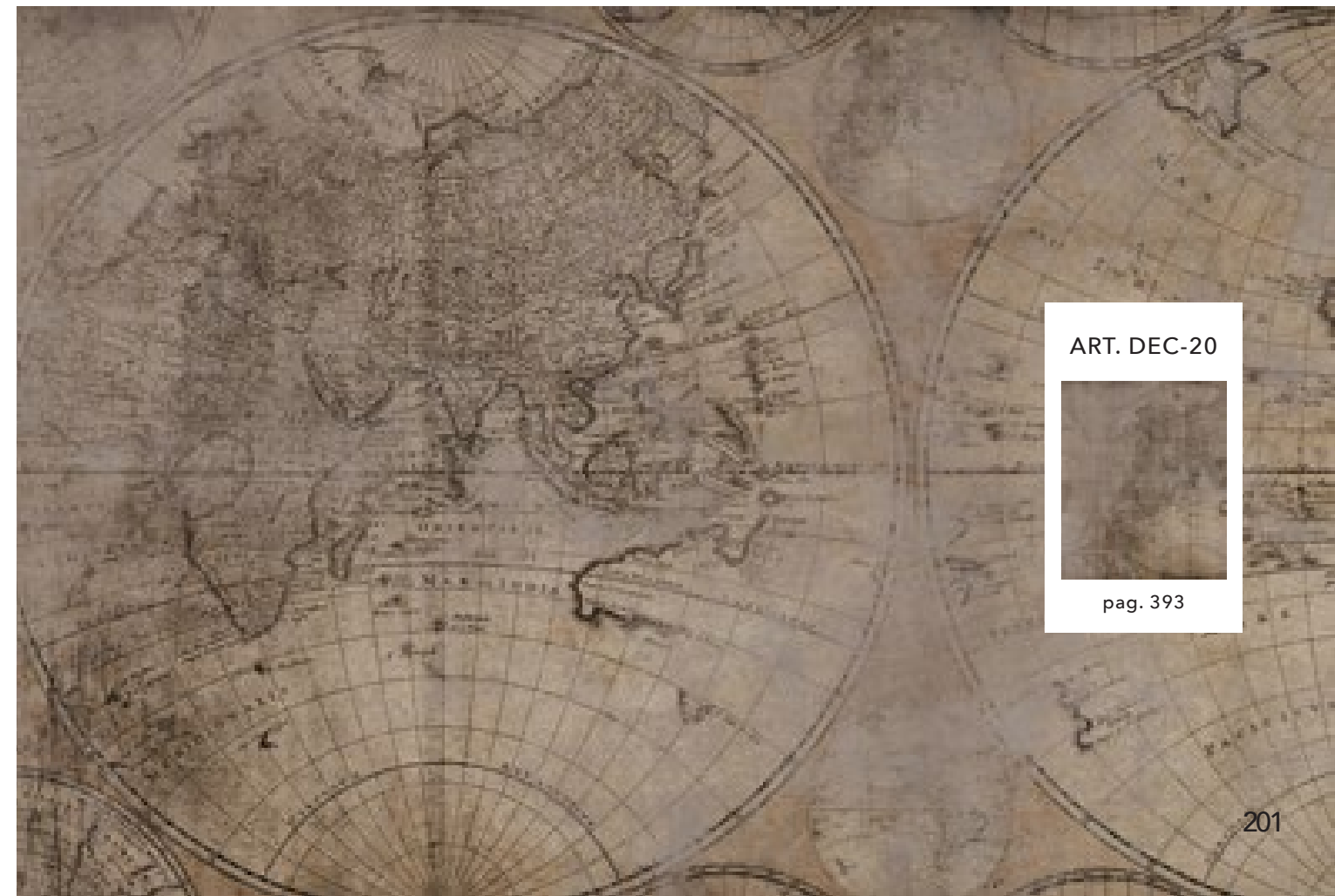

ART. DEC-20



pag. 393

ART. DEC-21



pag. 393



art. 046, 048
CRAZY HOME PAINTINGS

ART. DEC-22



pag. 393





ART. DEC-23



pag. 393

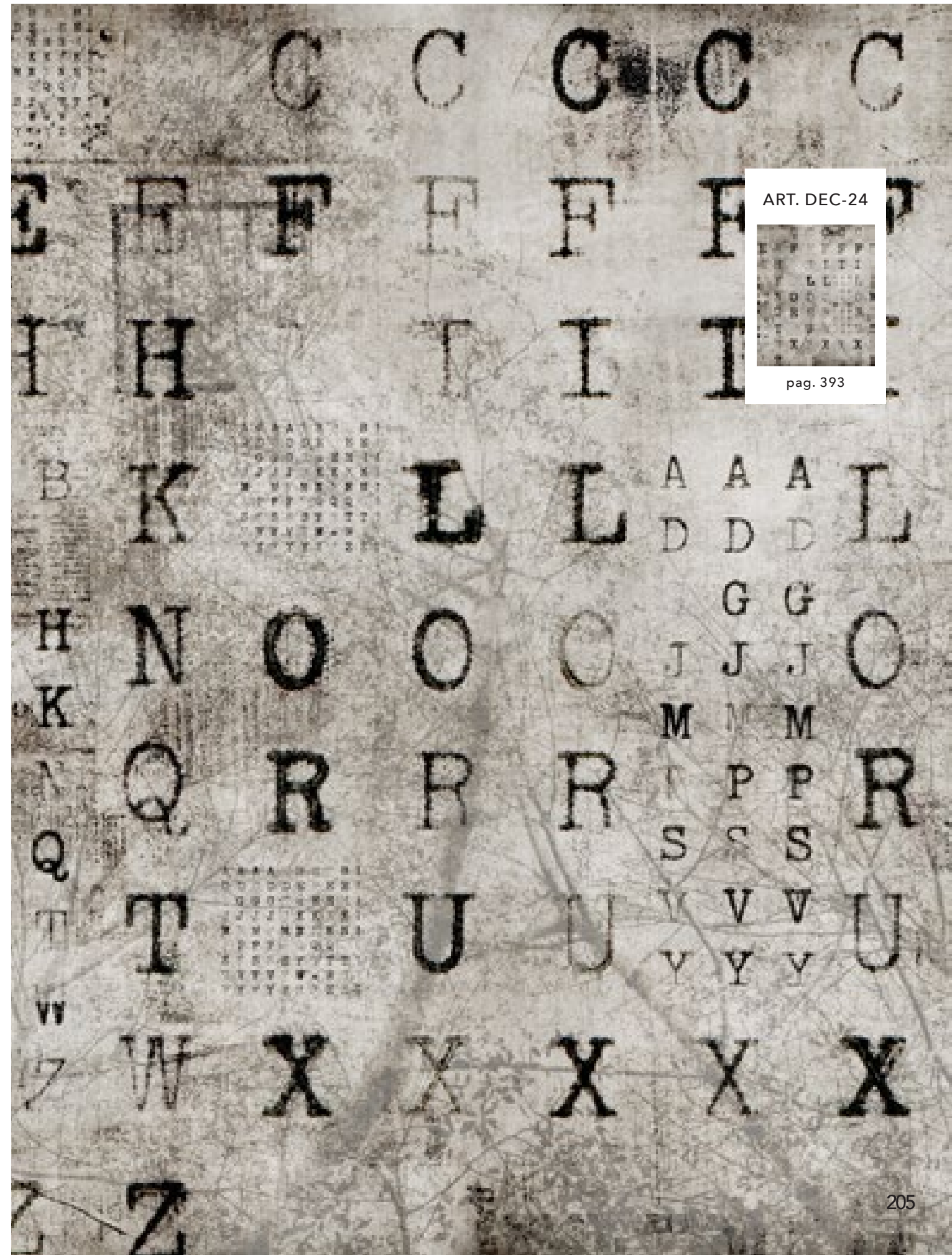

ART. DEC-24

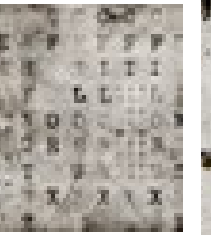

pag. 393

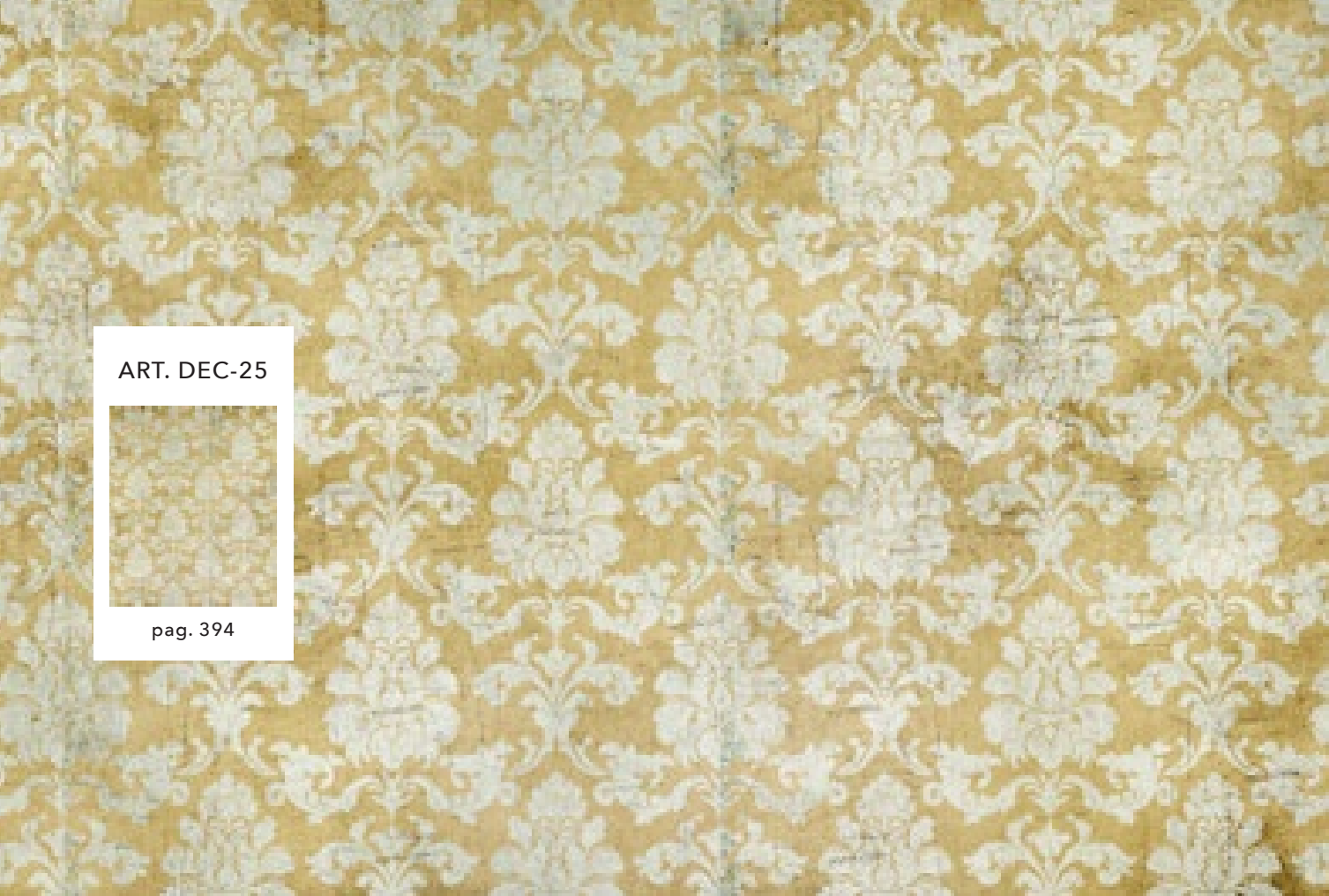

ART. DEC-25

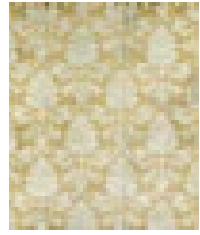

pag. 394



ART. DEC-27

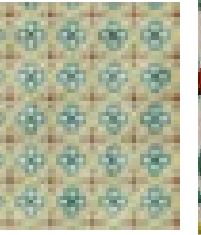

pag. 394

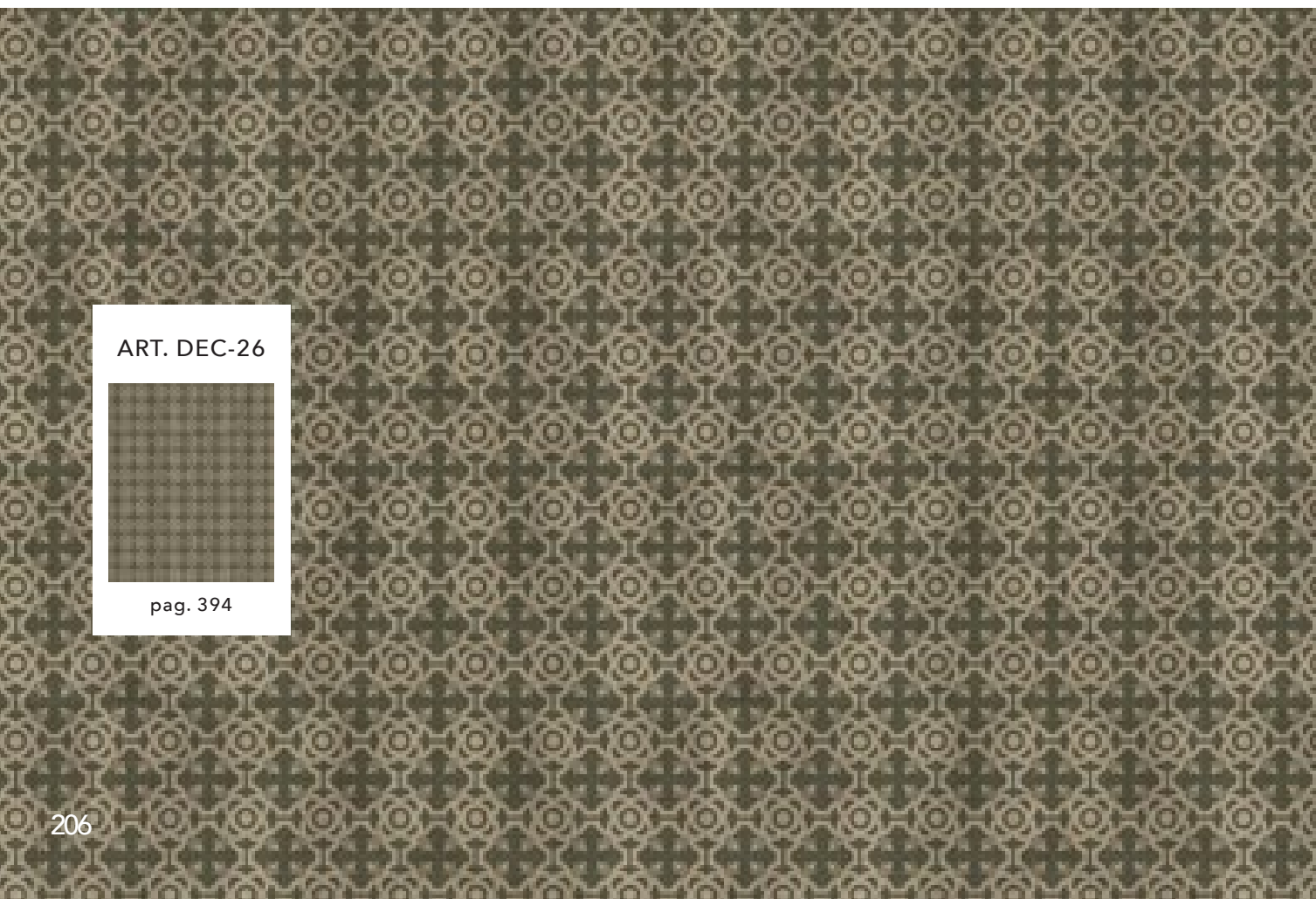

ART. DEC-26

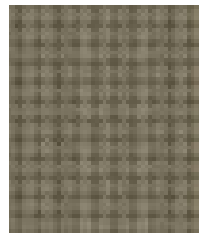

pag. 394



ART. DEC-28

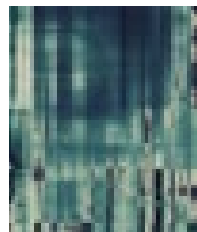

pag. 394



ART. DEC-29

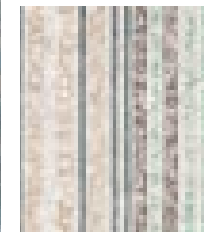

pag. 394

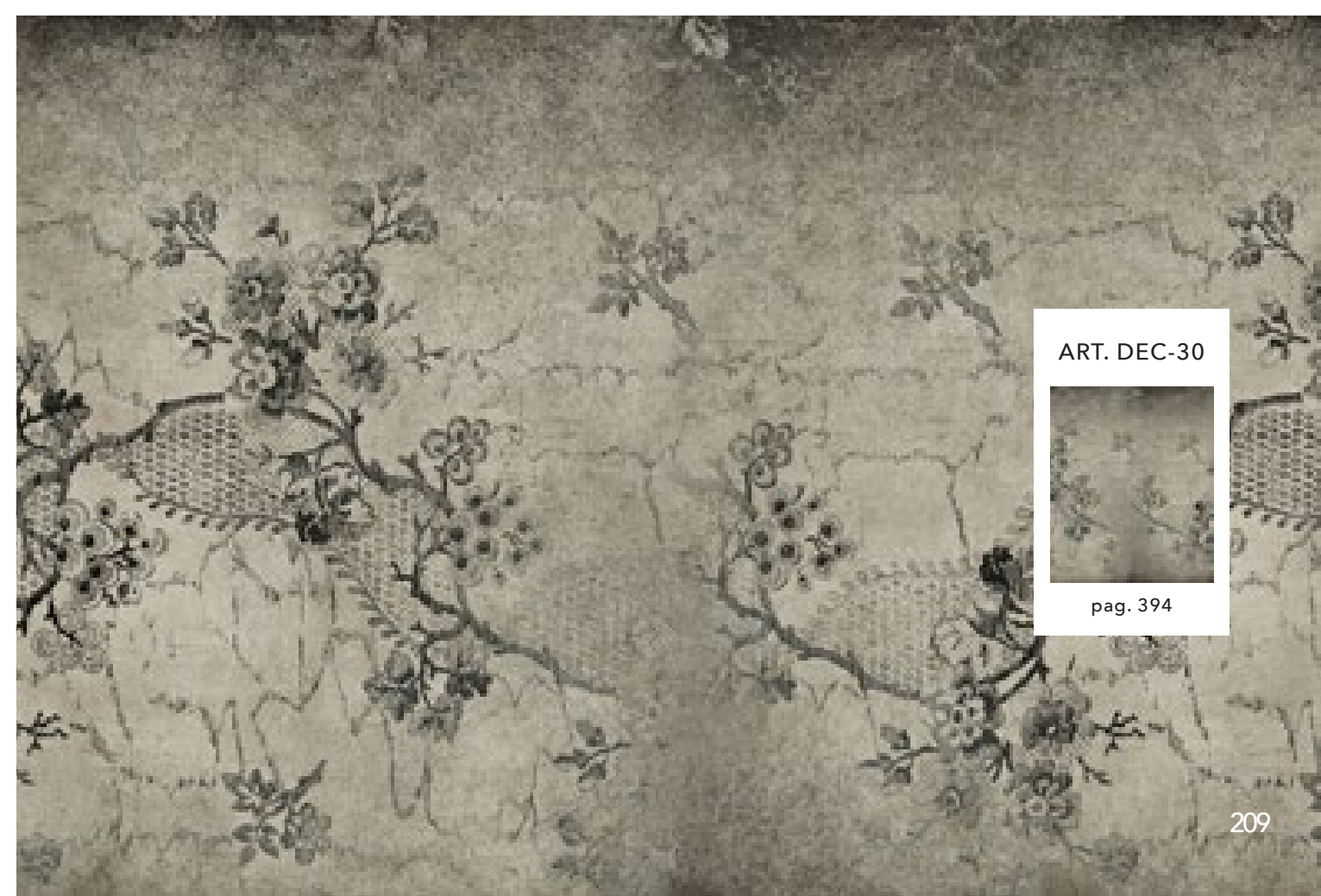

ART. DEC-30



pag. 394

ART. DEC-31



pag. 395



ART. DEC-32



pag. 395

art. FR-007
CRAZY HOME PAINTINGS



ART. DEC-33



pag. 395



art. 031
CRAZY HOME PAINTINGS

ART. DEC-34

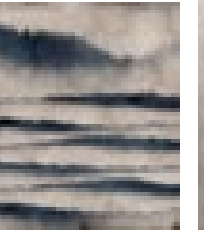

pag. 395



ART. DEC-35



pag. 395

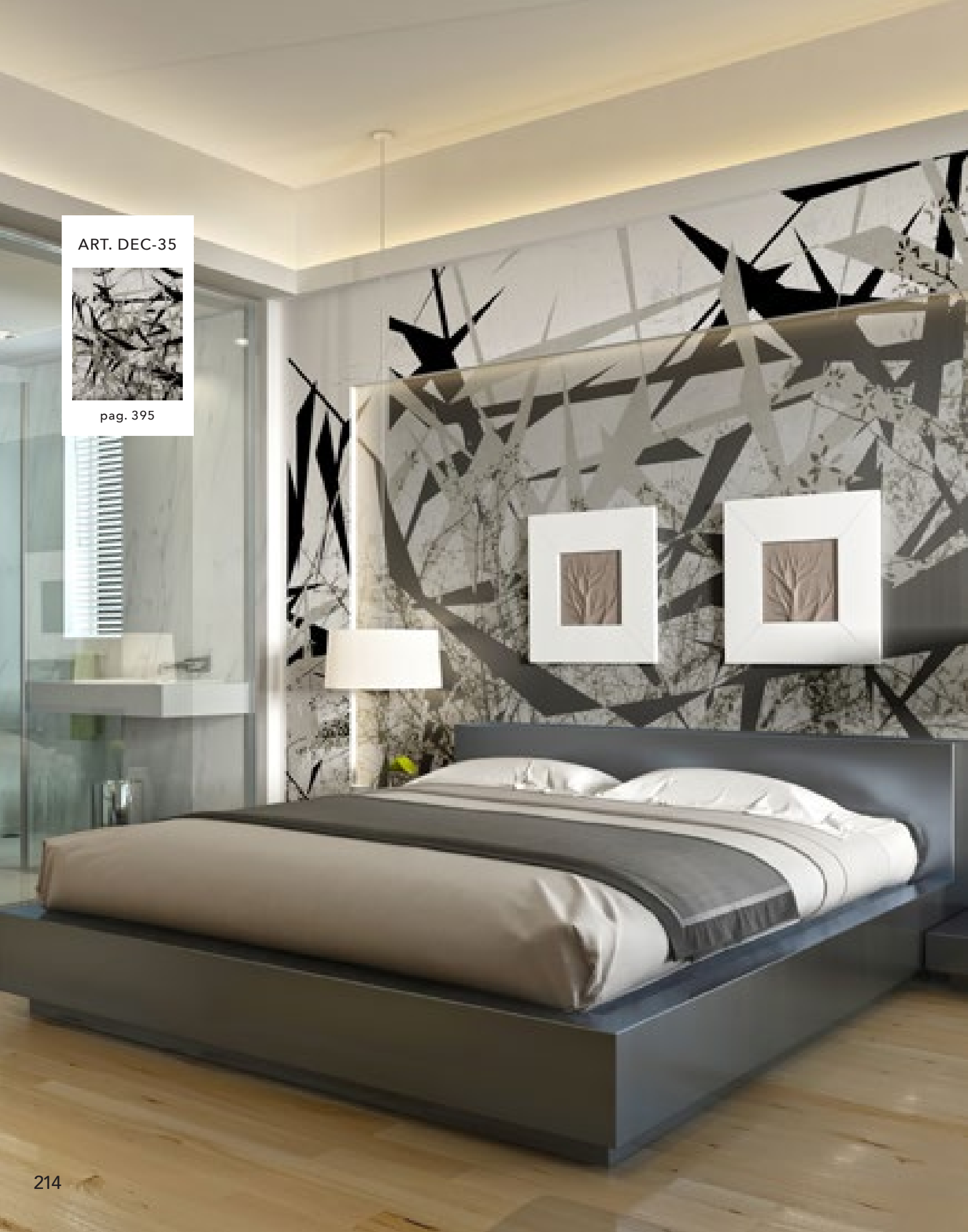

ART. DEC-36



pag. 395

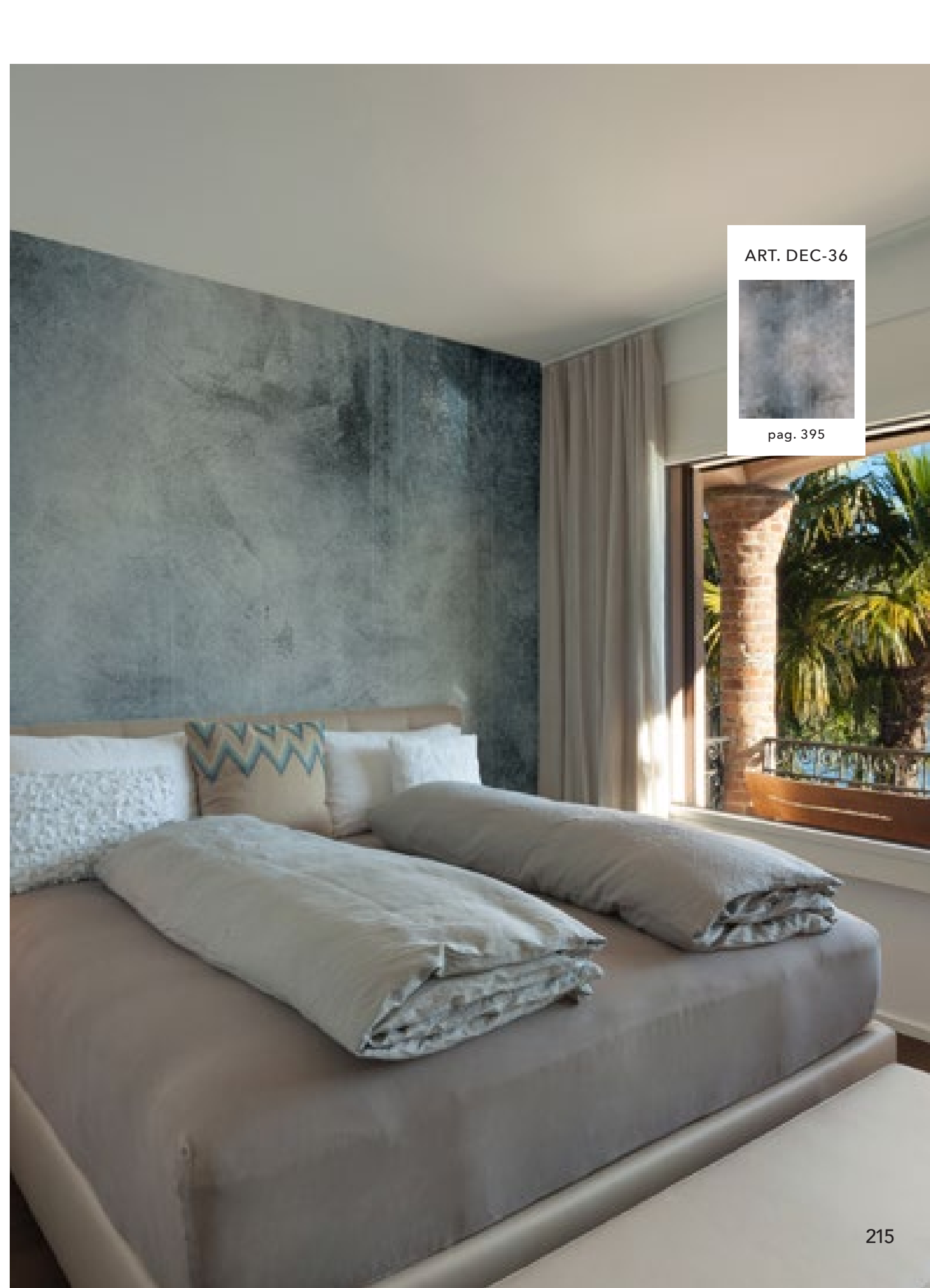

ART. DEC-37



pag. 396



ART. DEC-38



pag. 396

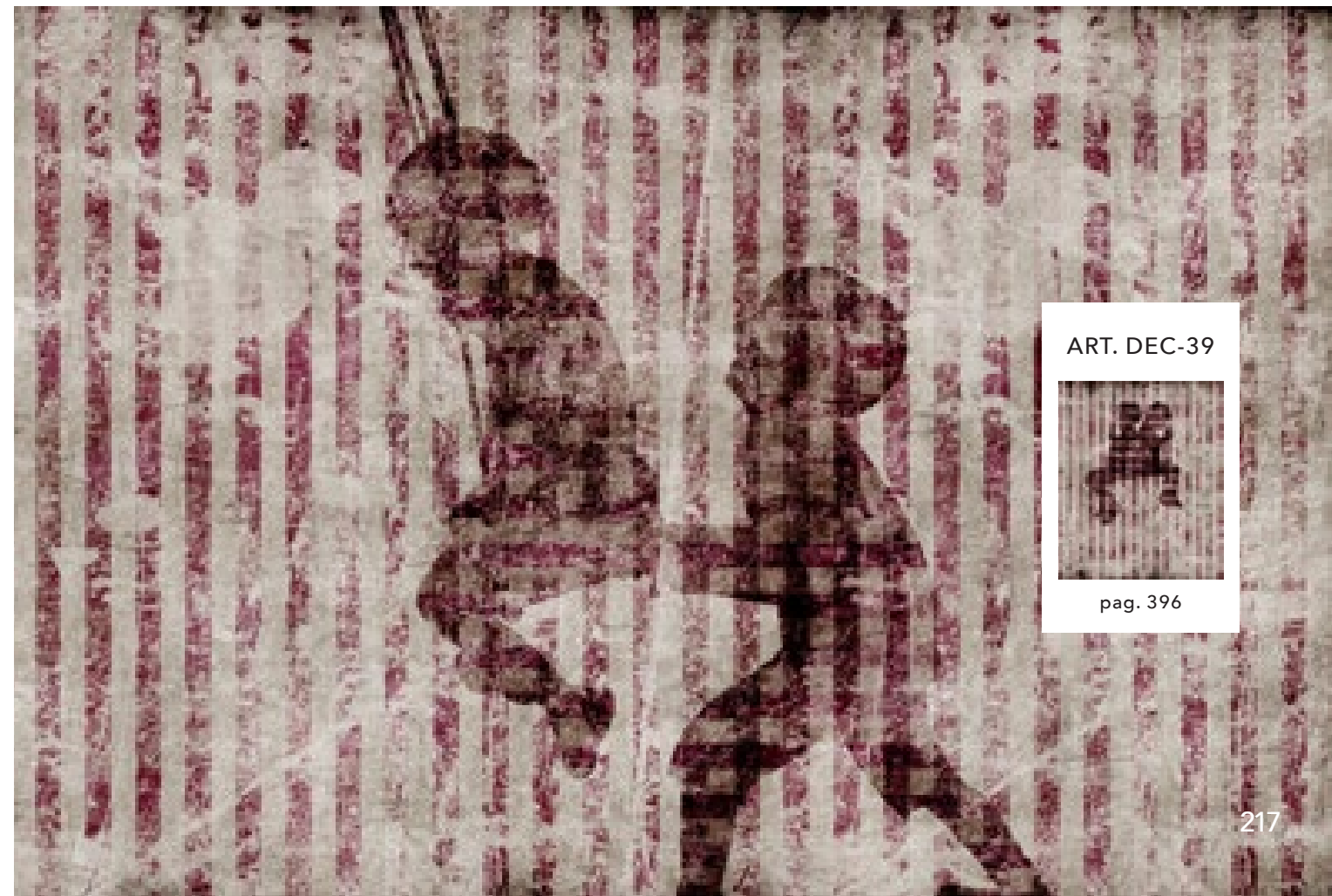
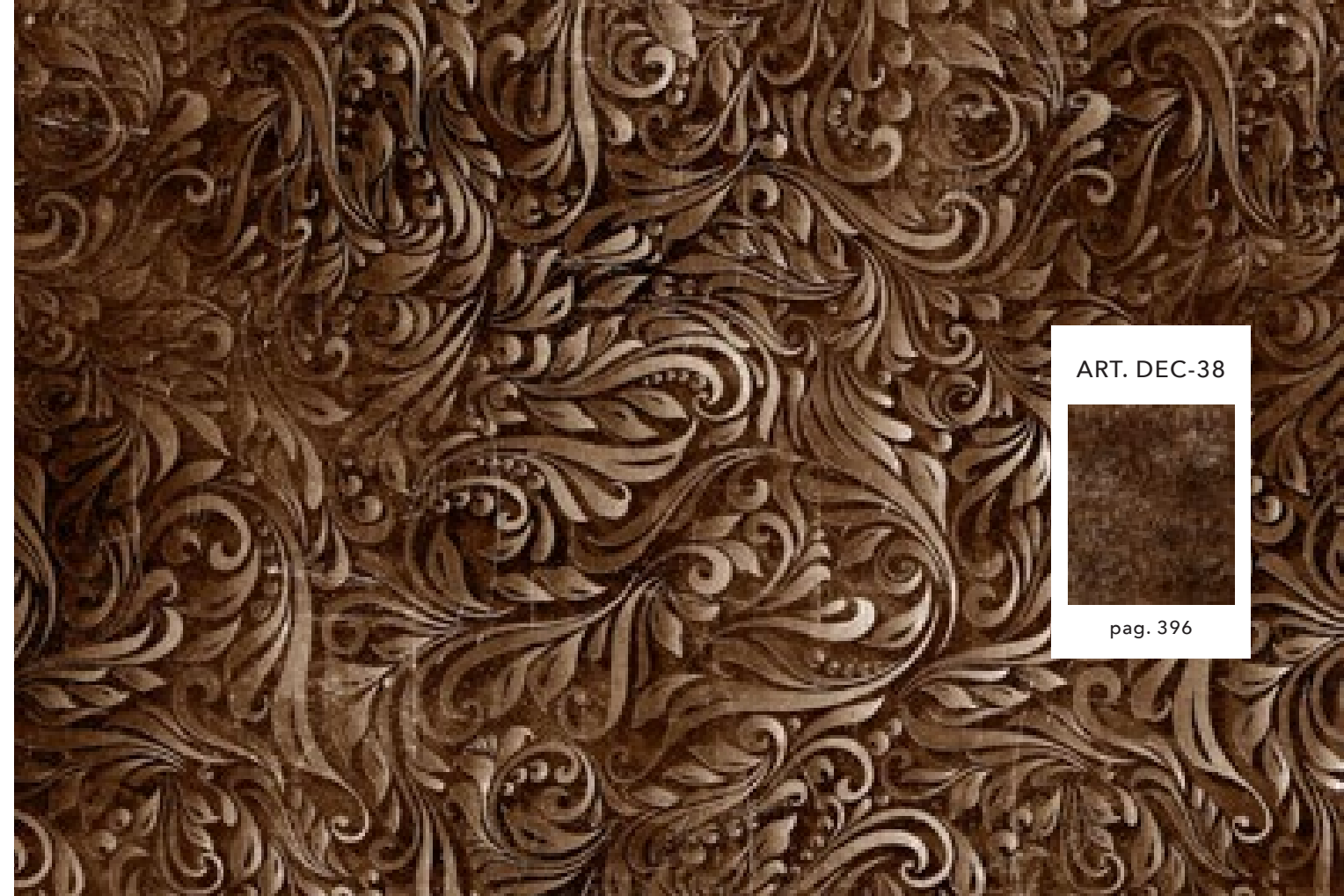

ART. DEC-39

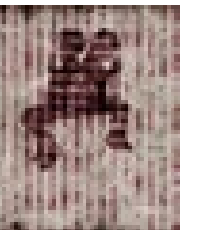

pag. 396

ART. DEC-40

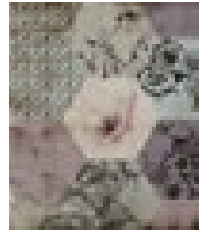

pag. 396

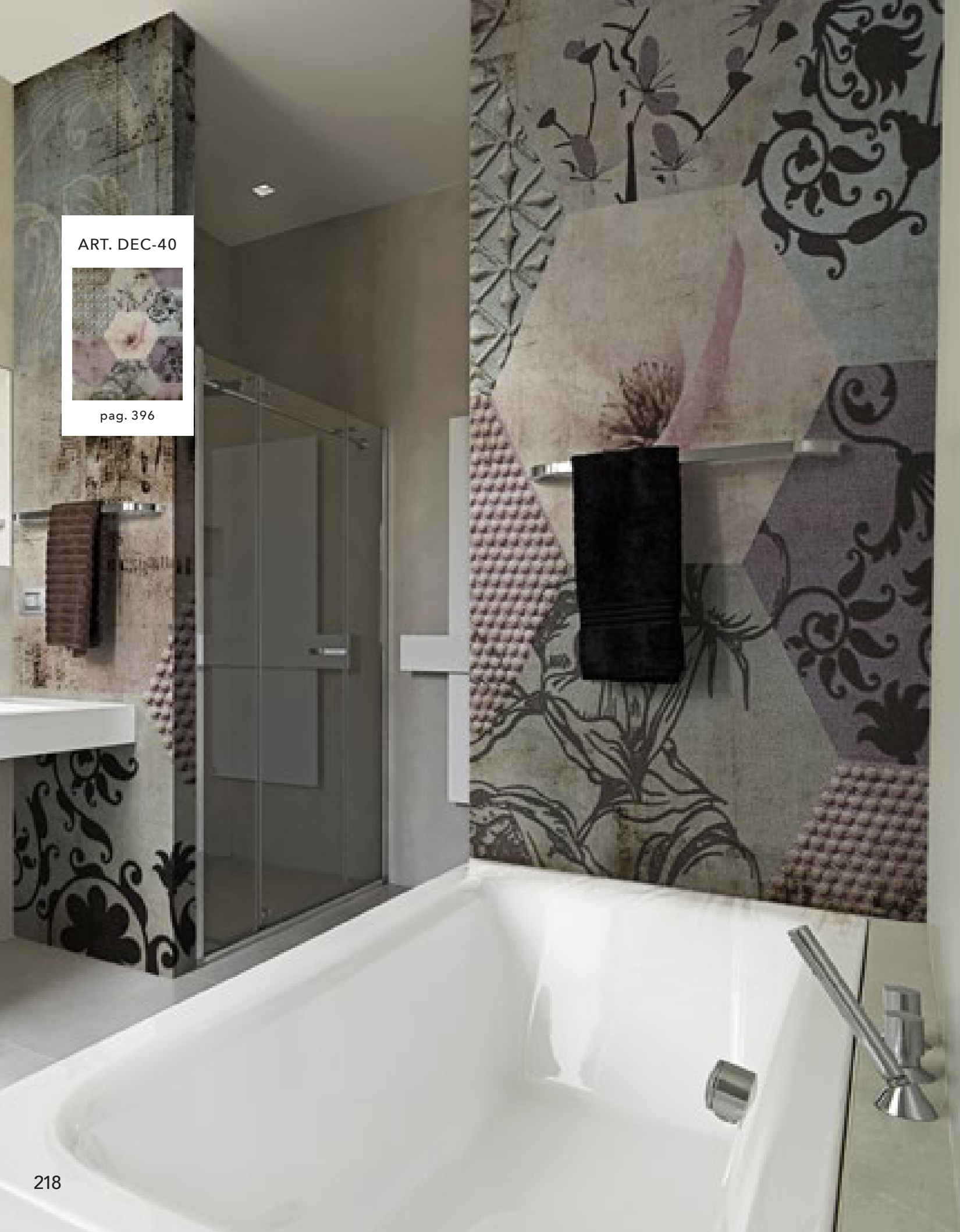

ART. DEC-41

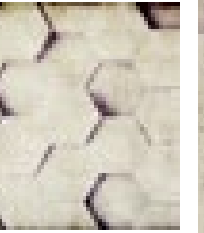

pag. 396

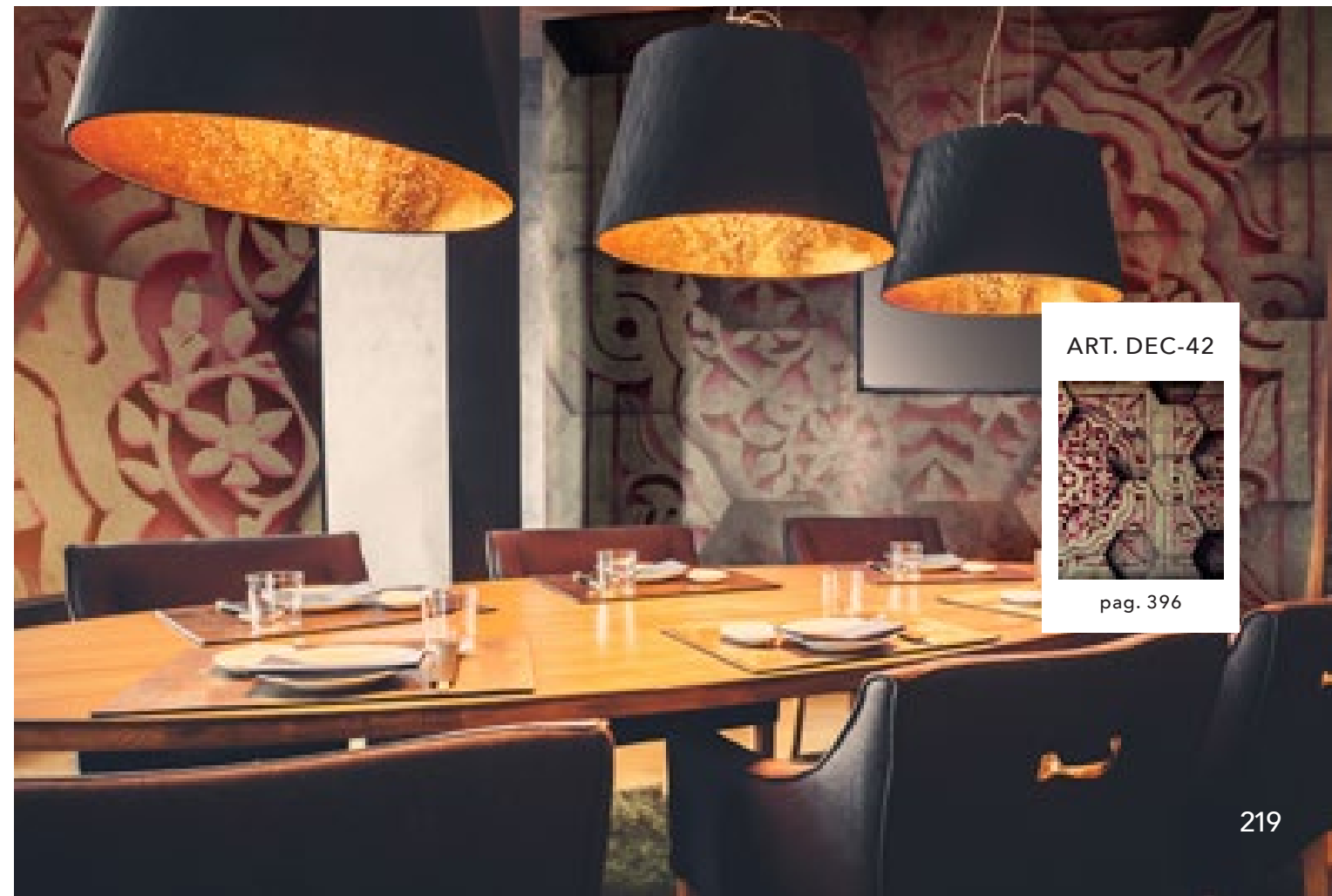
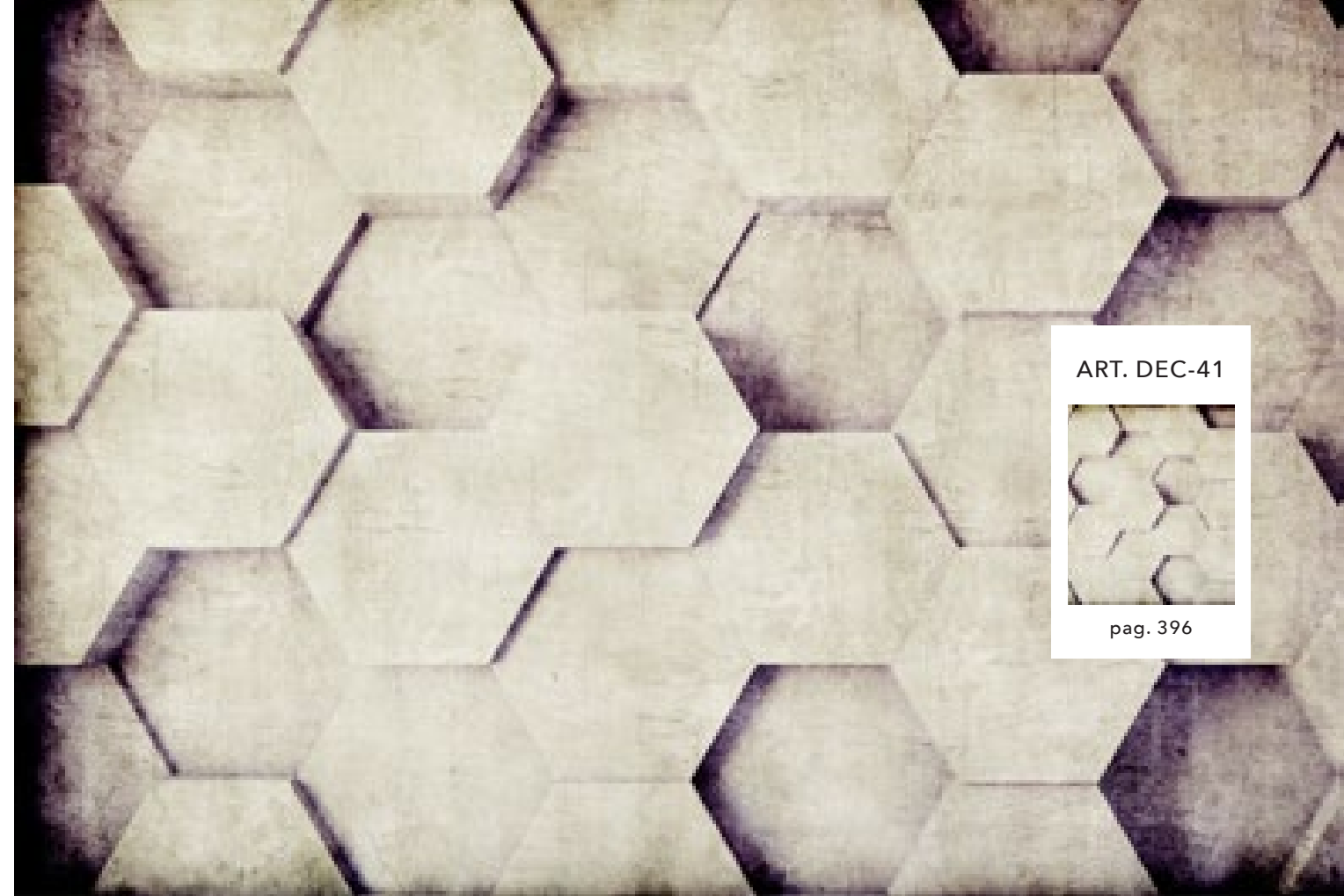

ART. DEC-42



pag. 396

CRAZY PAPER COLLECTION

CRAZY
MATERIALS



ART. MAT-01



pag. 397



ART. MAT-02

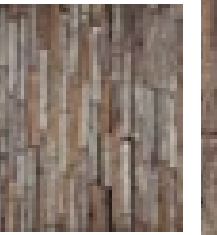

pag. 397

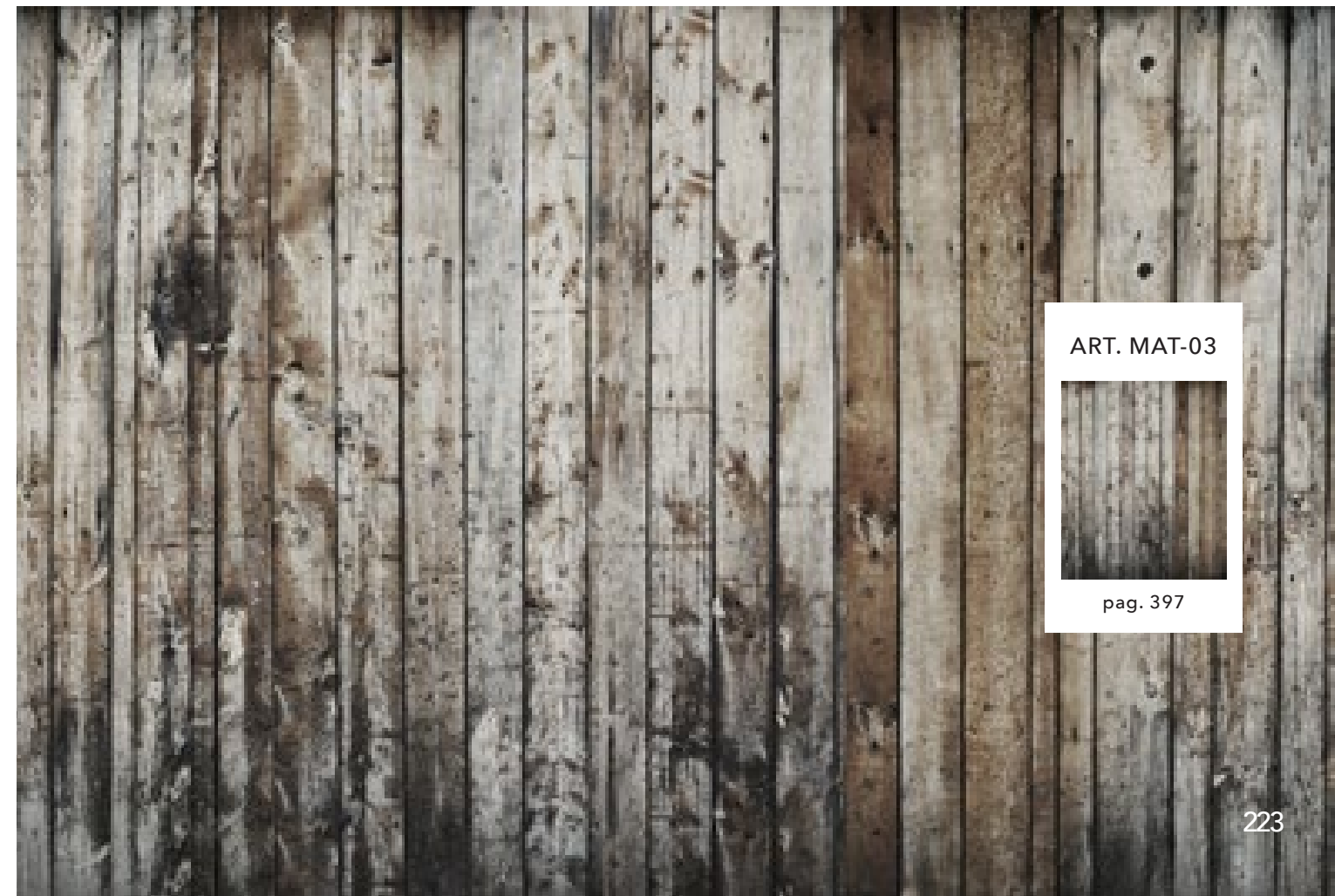

ART. MAT-03



pag. 397

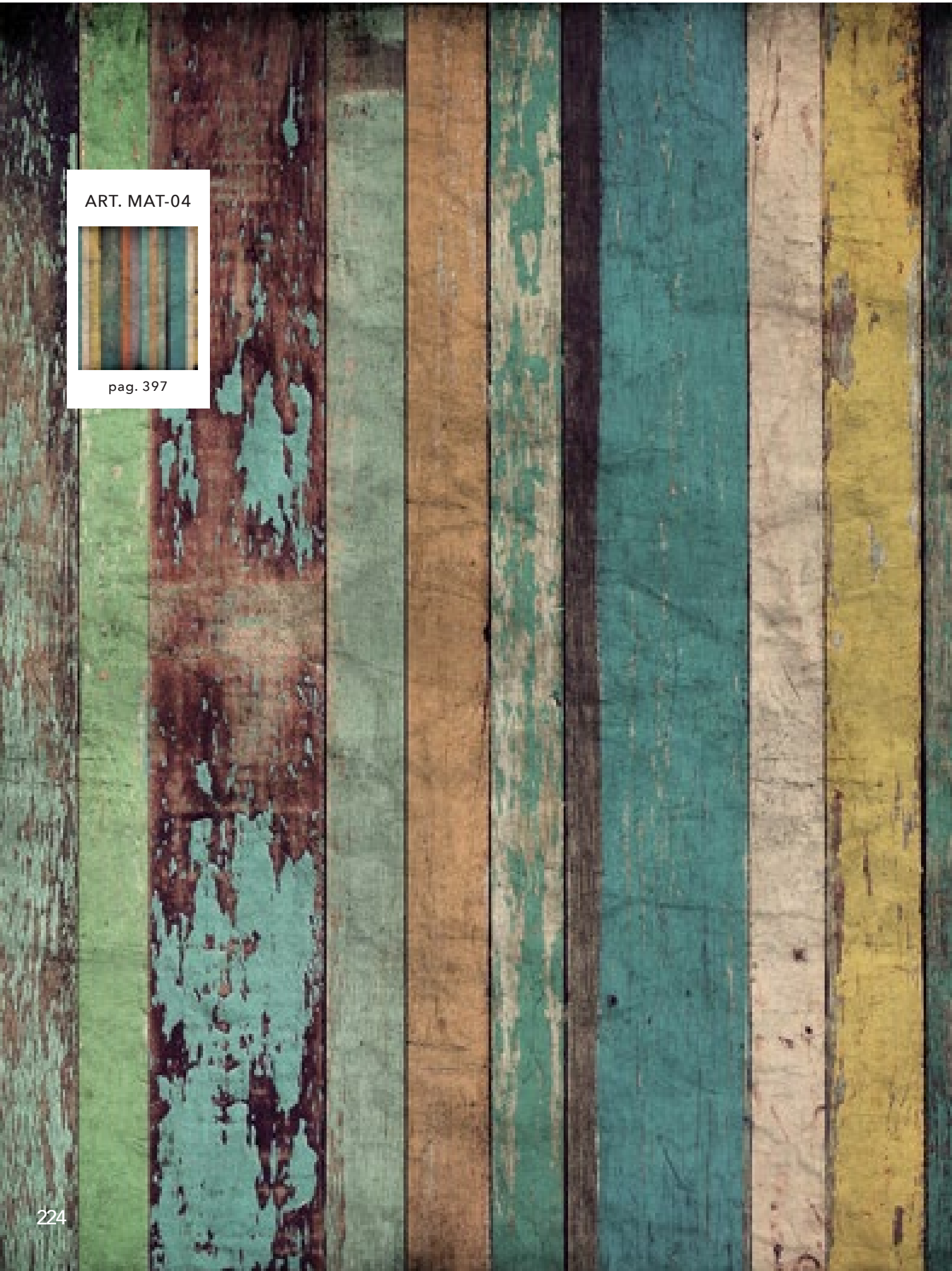

ART. MAT-04

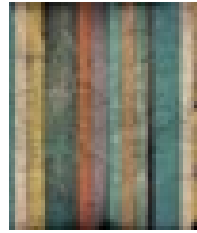

pag. 397



ART. MAT-05

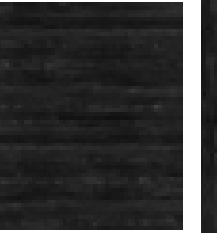

pag. 397

ART. MAT-06



pag. 397



ART. MAT-07



pag. 398

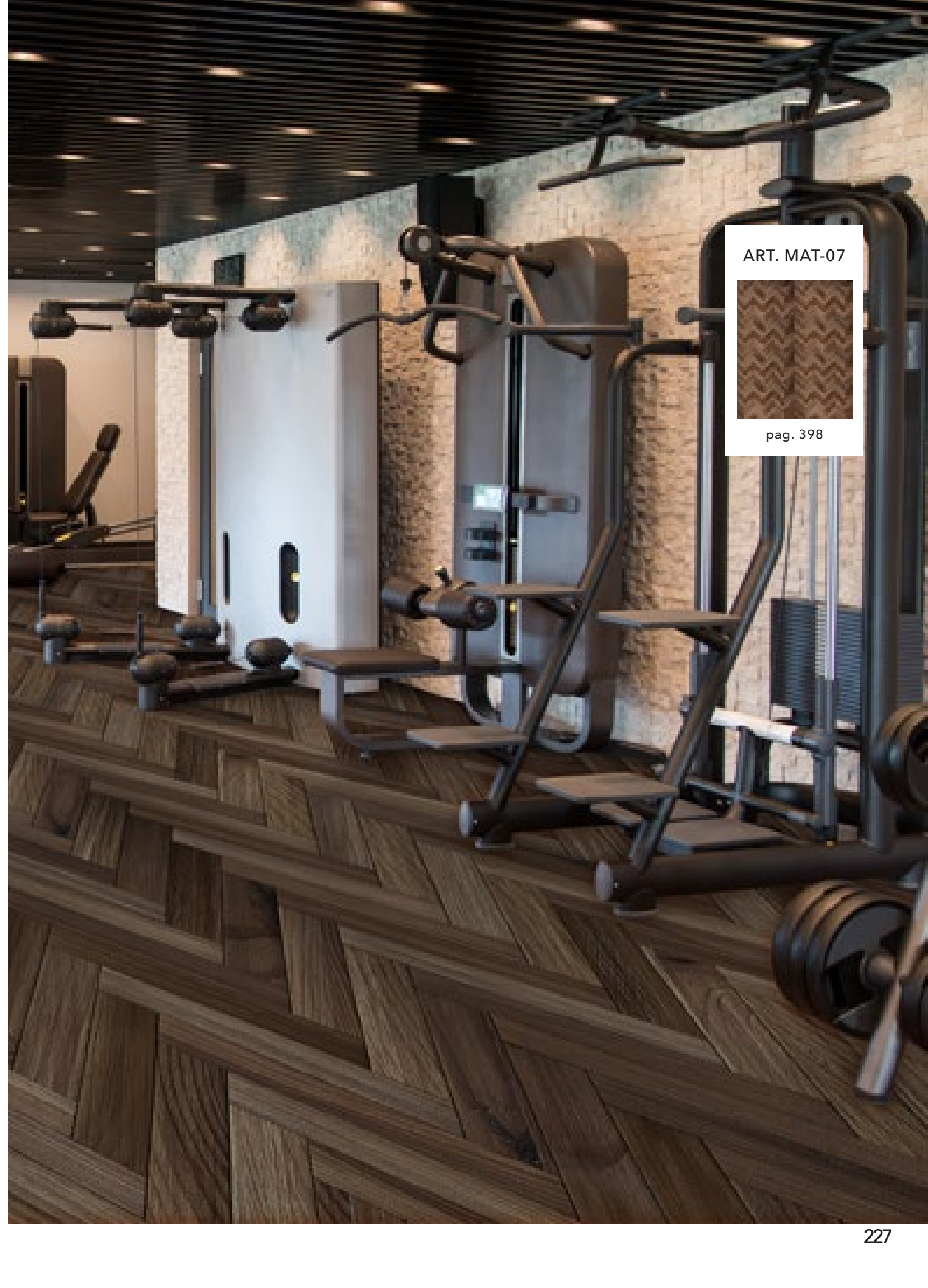



ART. MAT-08

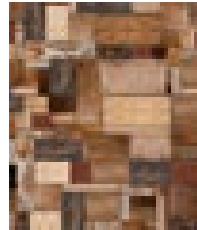

pag. 398



ART. MAT-09

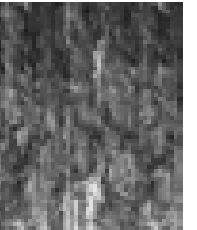

pag. 398

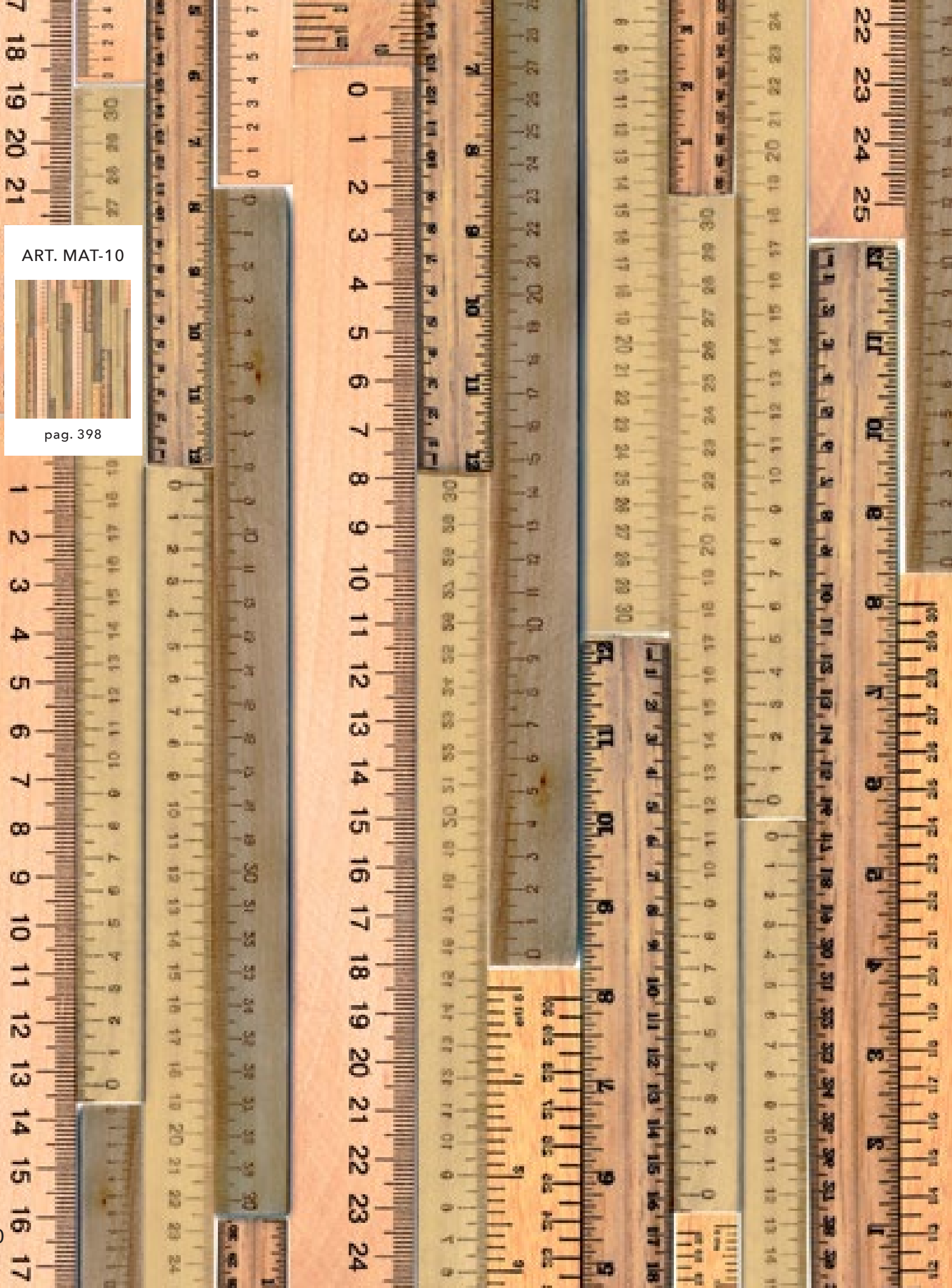

ART. MAT-10

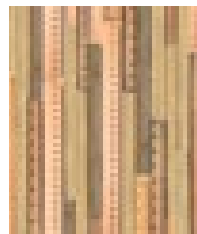

pag. 398

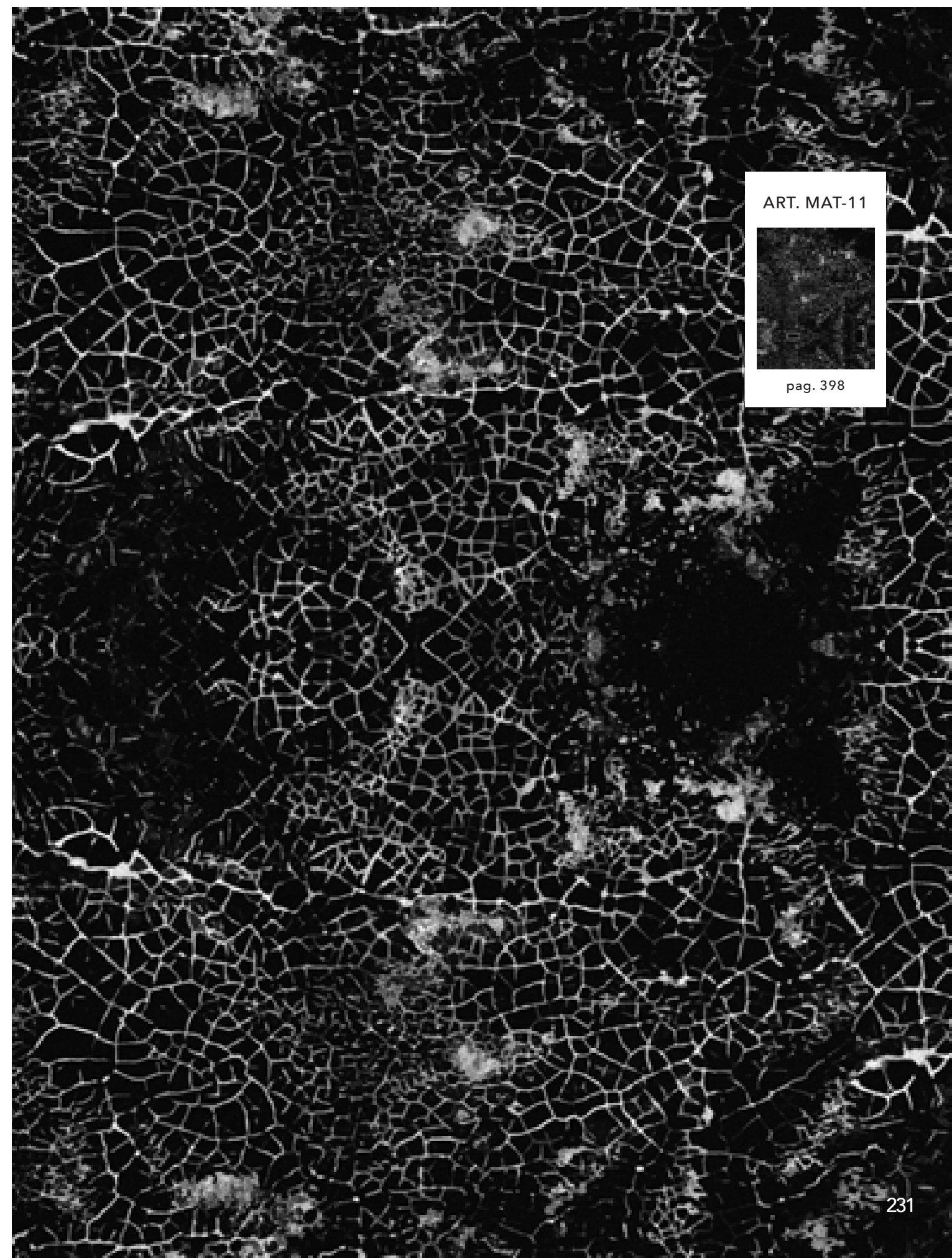

ART. MAT-11

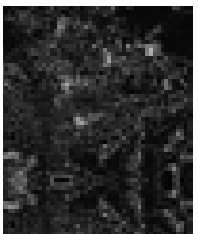

pag. 398

ART. MAT-12

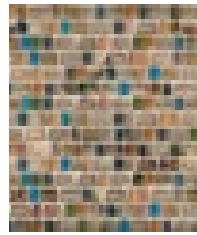

pag. 398



ART. MAT-13

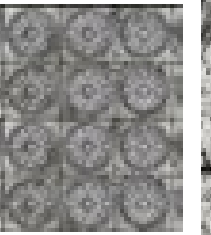

pag. 399

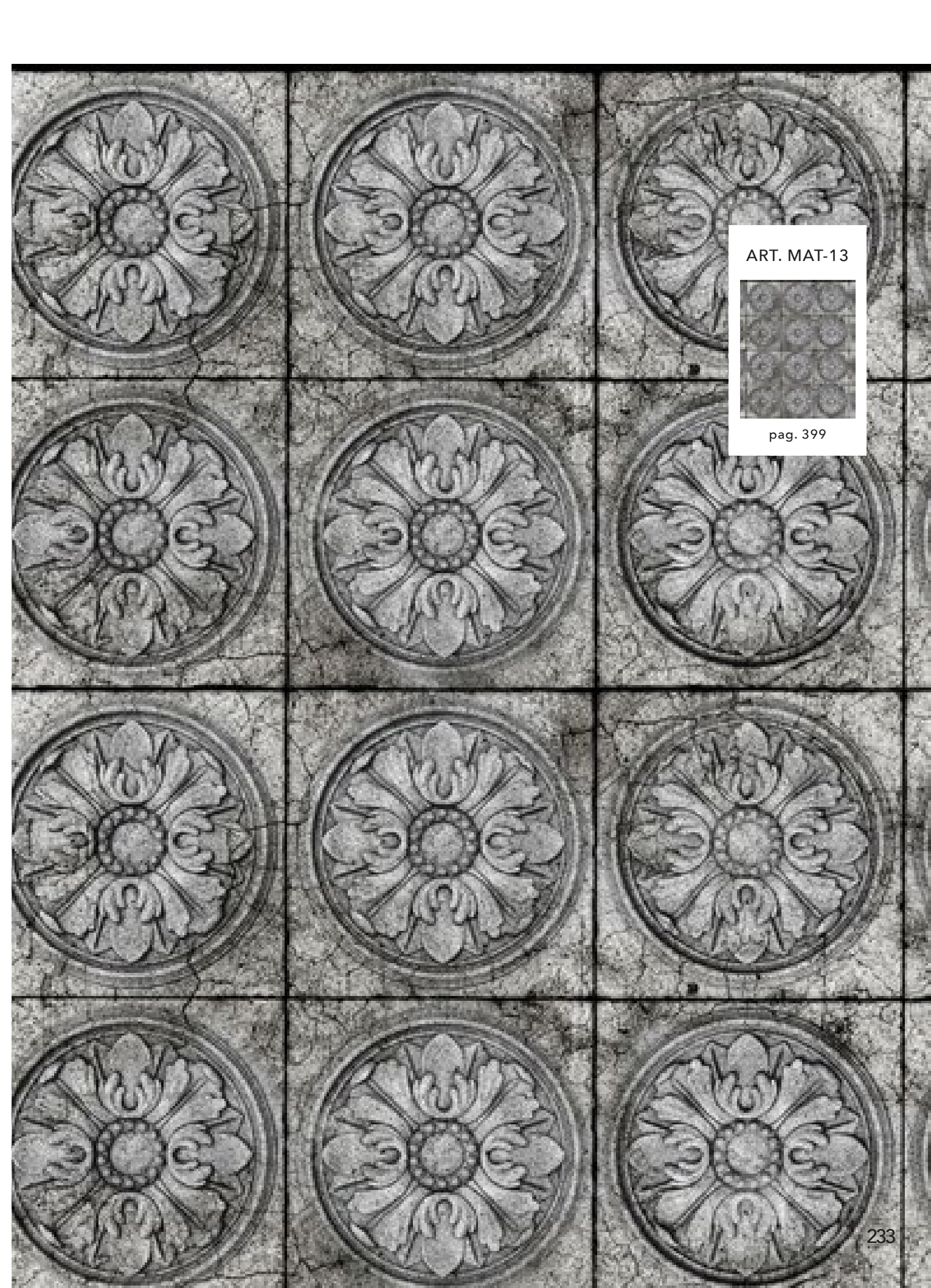



ART. MAT-14



pag. 399

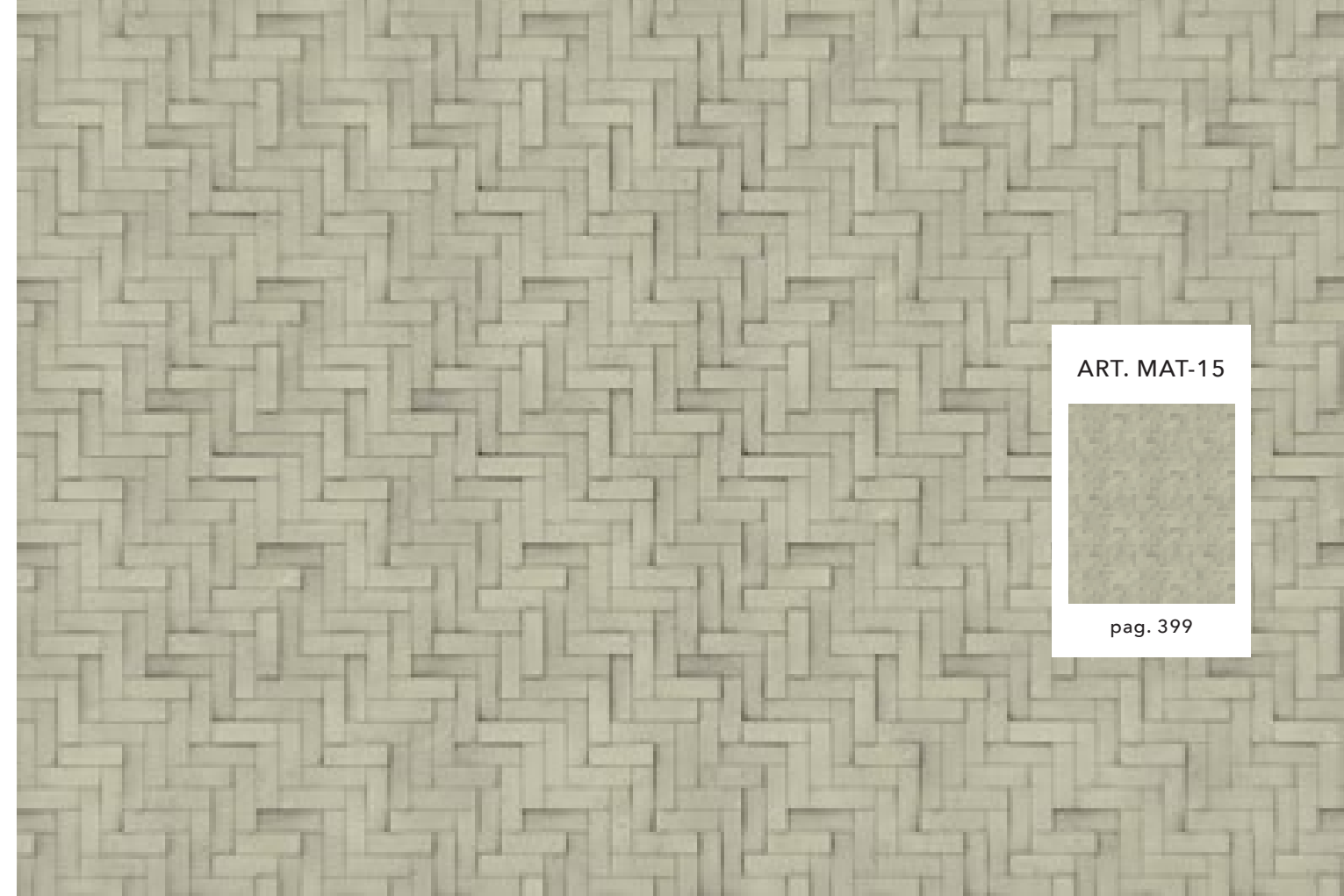

ART. MAT-15

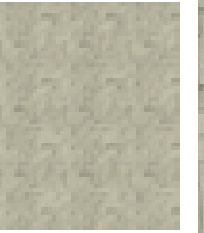

pag. 399



ART. MAT-16

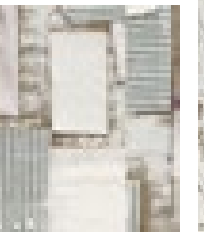

pag. 399

CRAZY PAPER COLLECTION

CRAZY
NATURE

ART. NAT-01

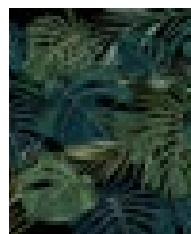

pag. 399

ART. NAT-02

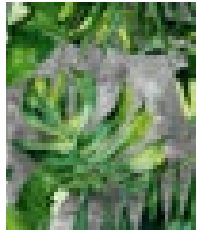

pag. 399



ART. NAT-03

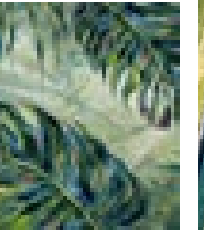

pag. 400





ART. NAT-04



pag. 400



ART. NAT-06

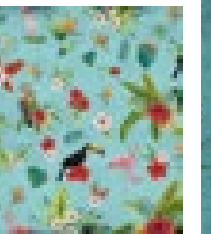

pag. 400

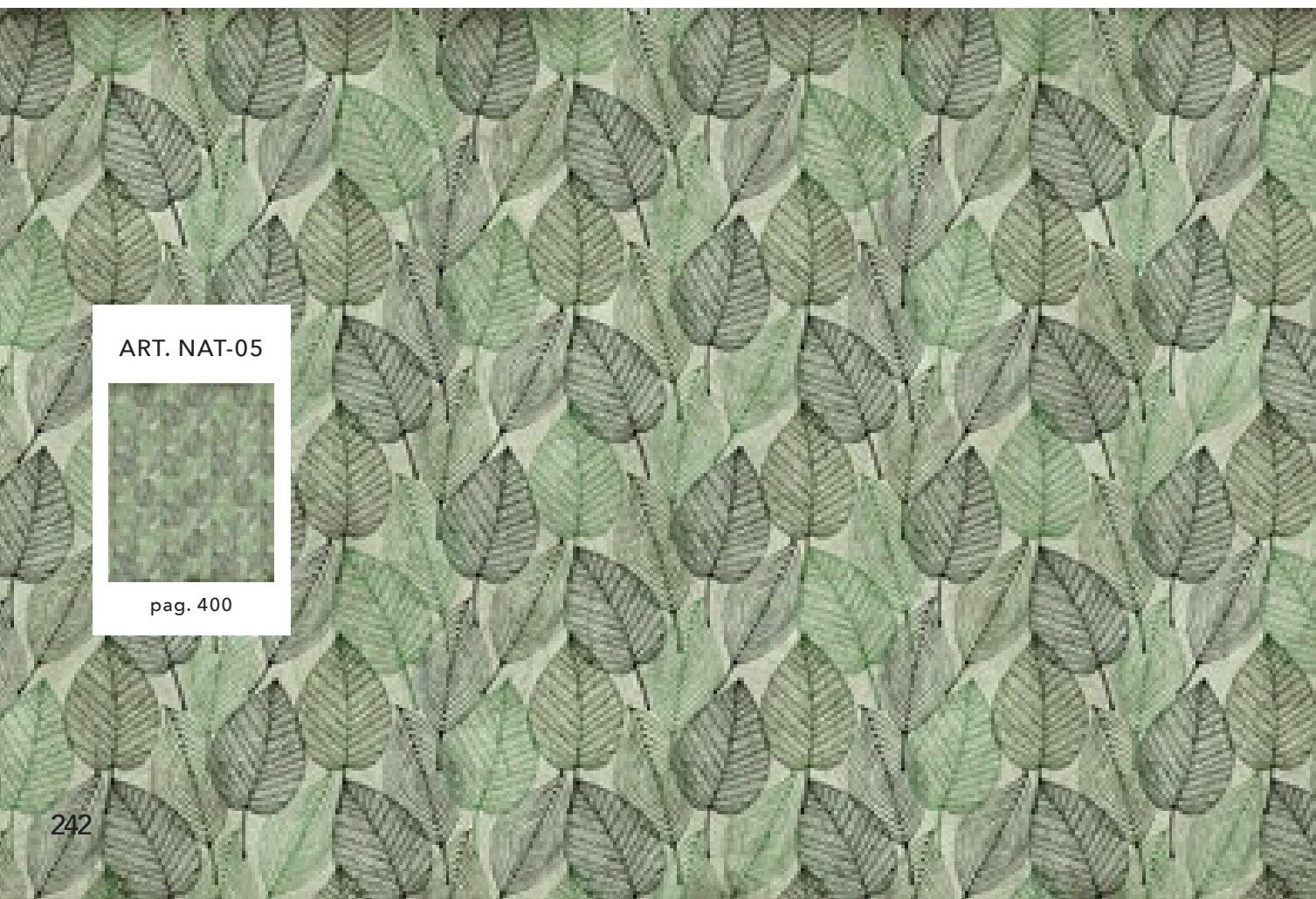

ART. NAT-05



pag. 400



ART. NAT-07

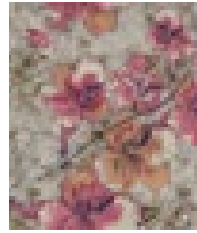

pag. 400



art. 053
CRAZY HOME PAINTINGS



ART. NAT-08



pag. 400



ART. NAT-09



pag. 401



ART. NAT-10



pag. 401

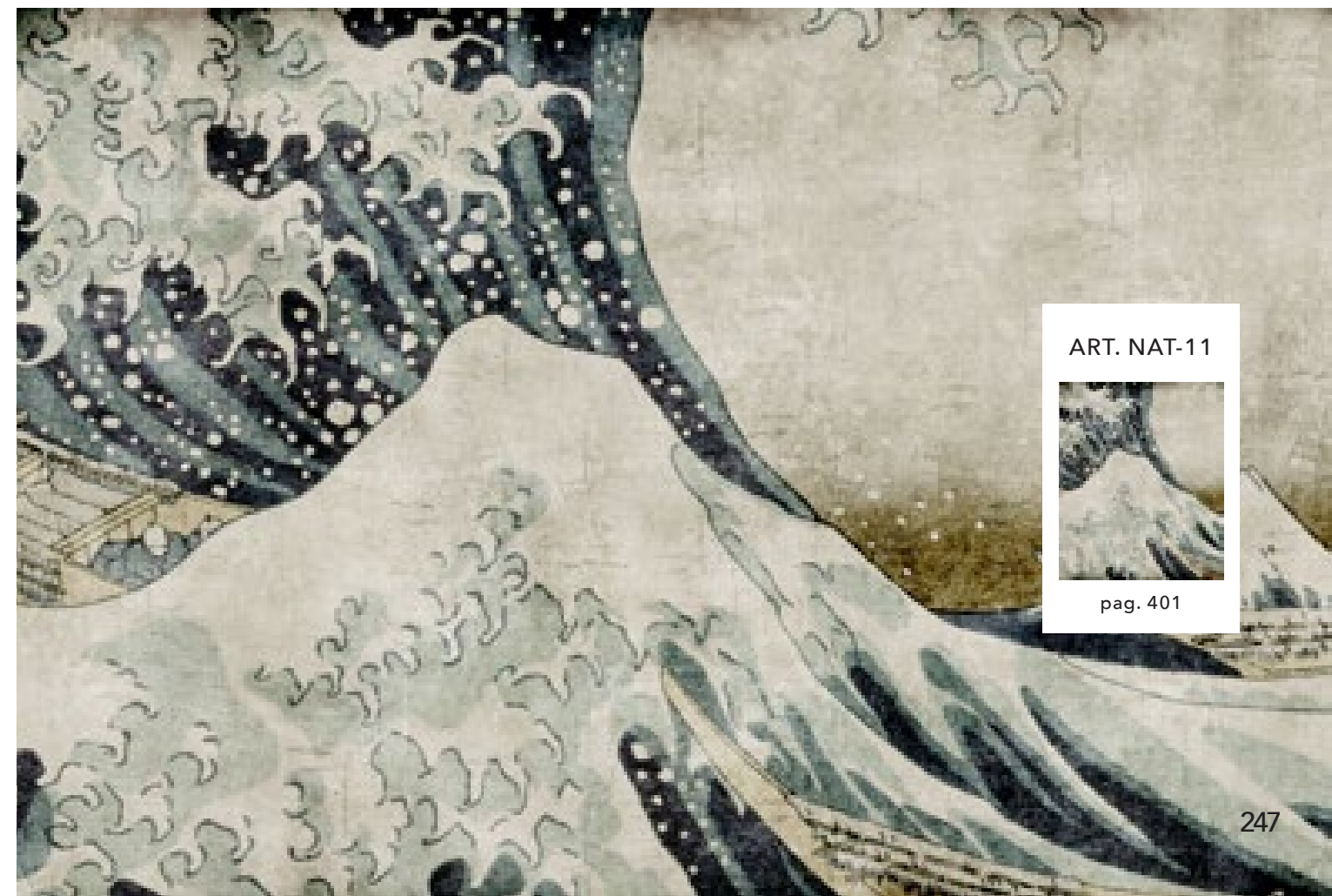

ART. NAT-11

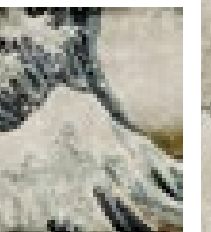

pag. 401

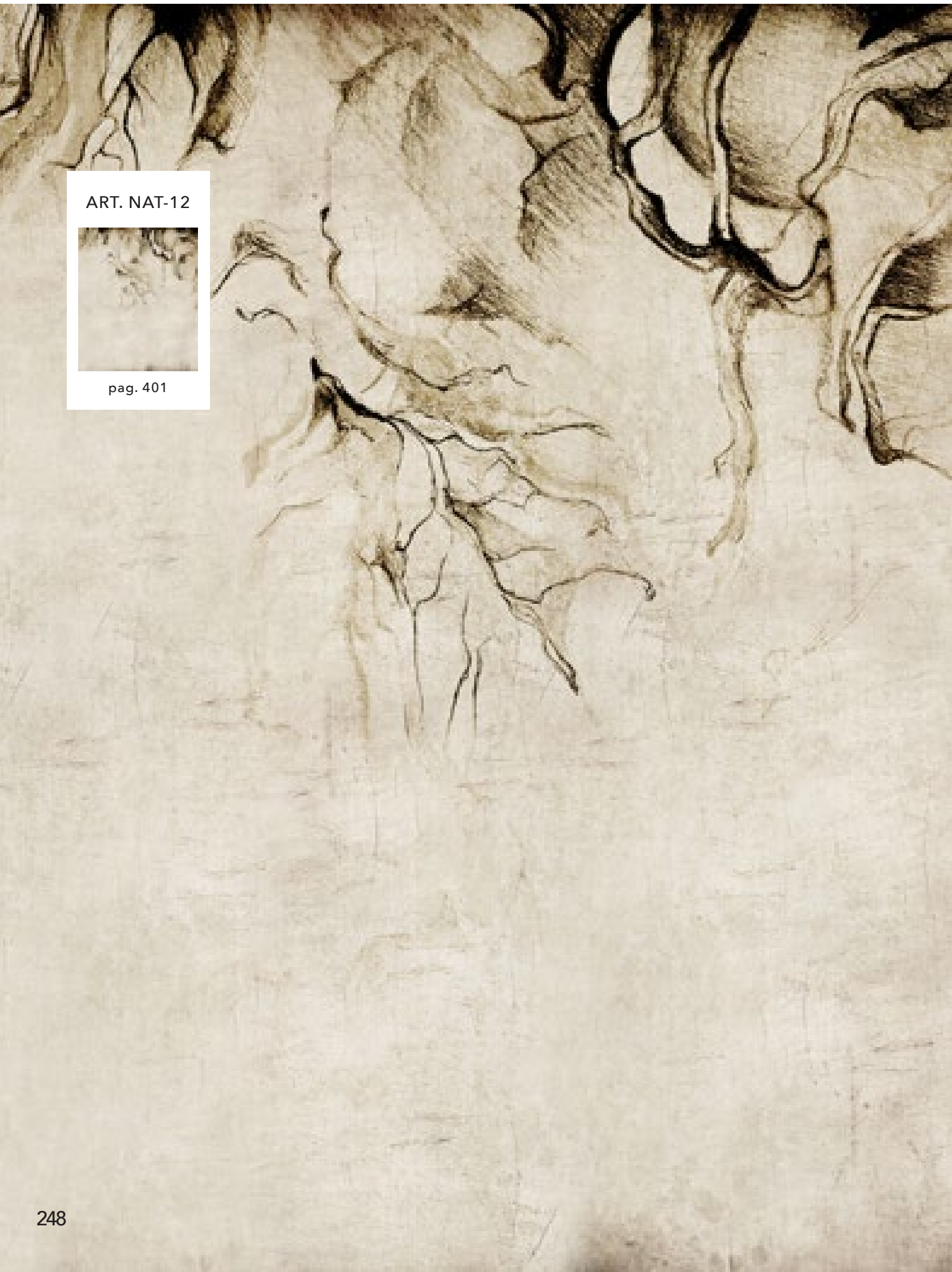

ART. NAT-12



pag. 401

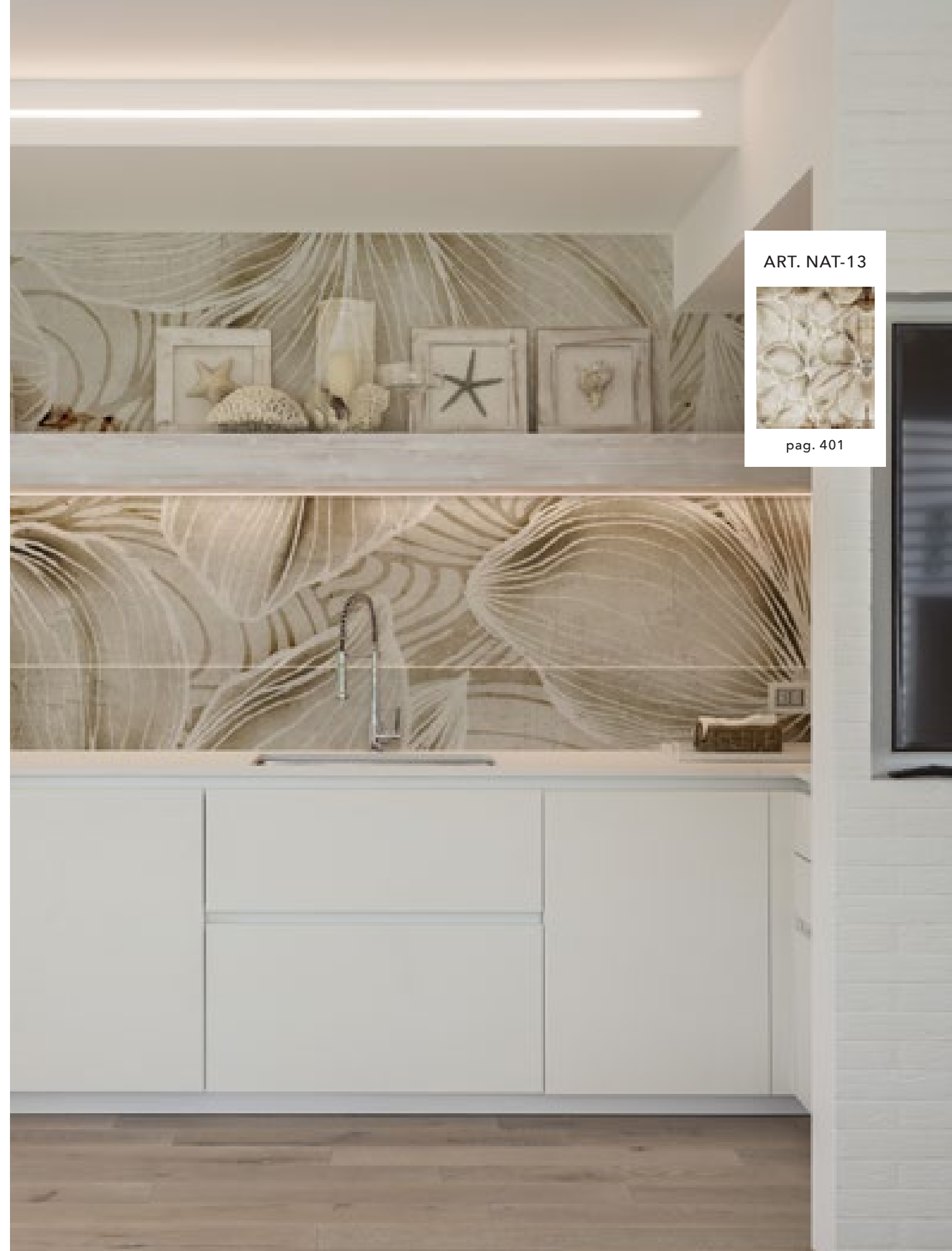

ART. NAT-13

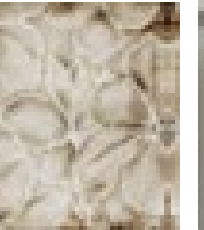

pag. 401

ART. NAT-14



pag. 401

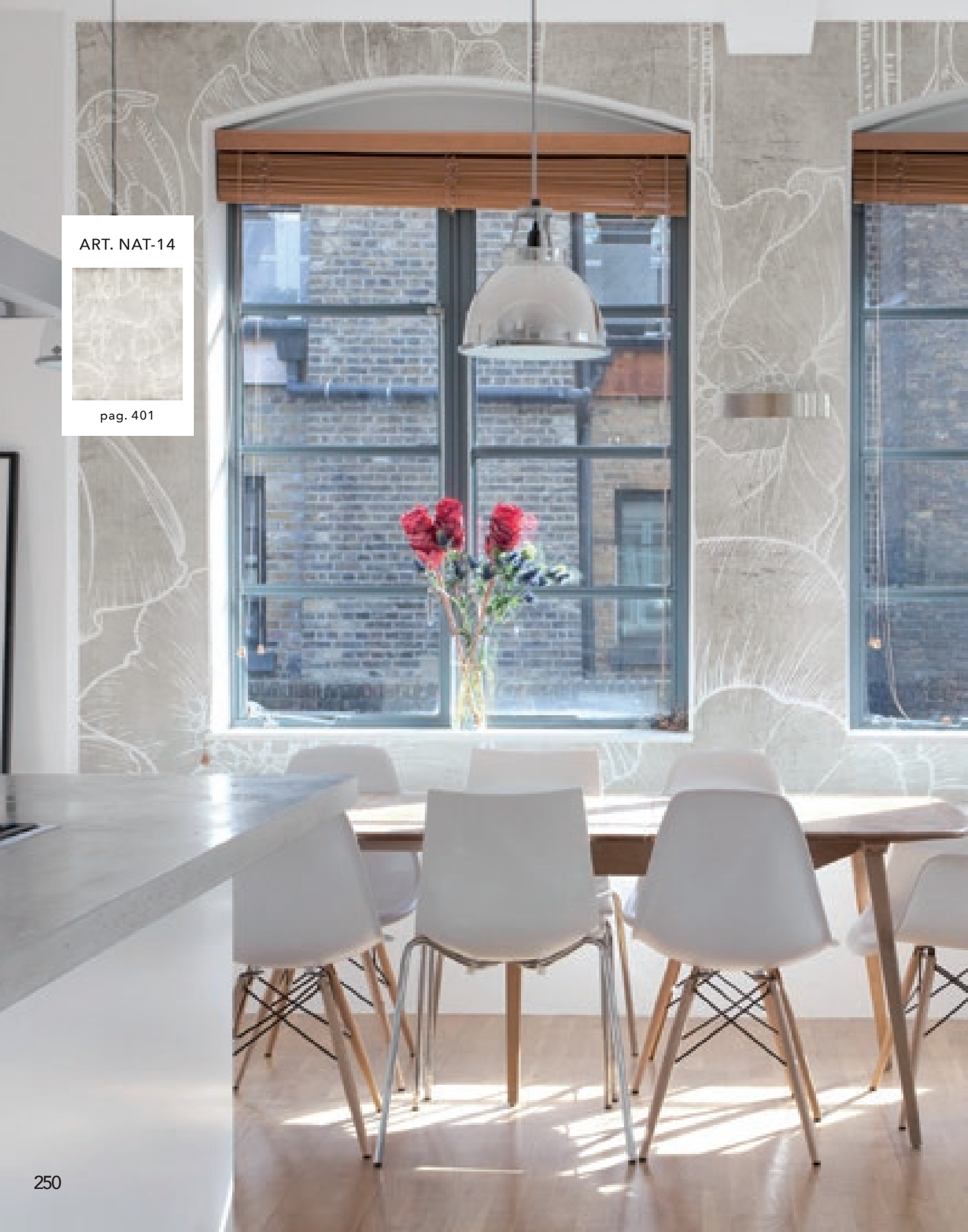

ART. NAT-15

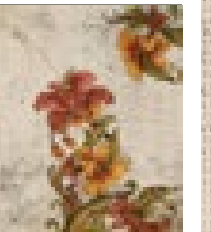

pag. 402

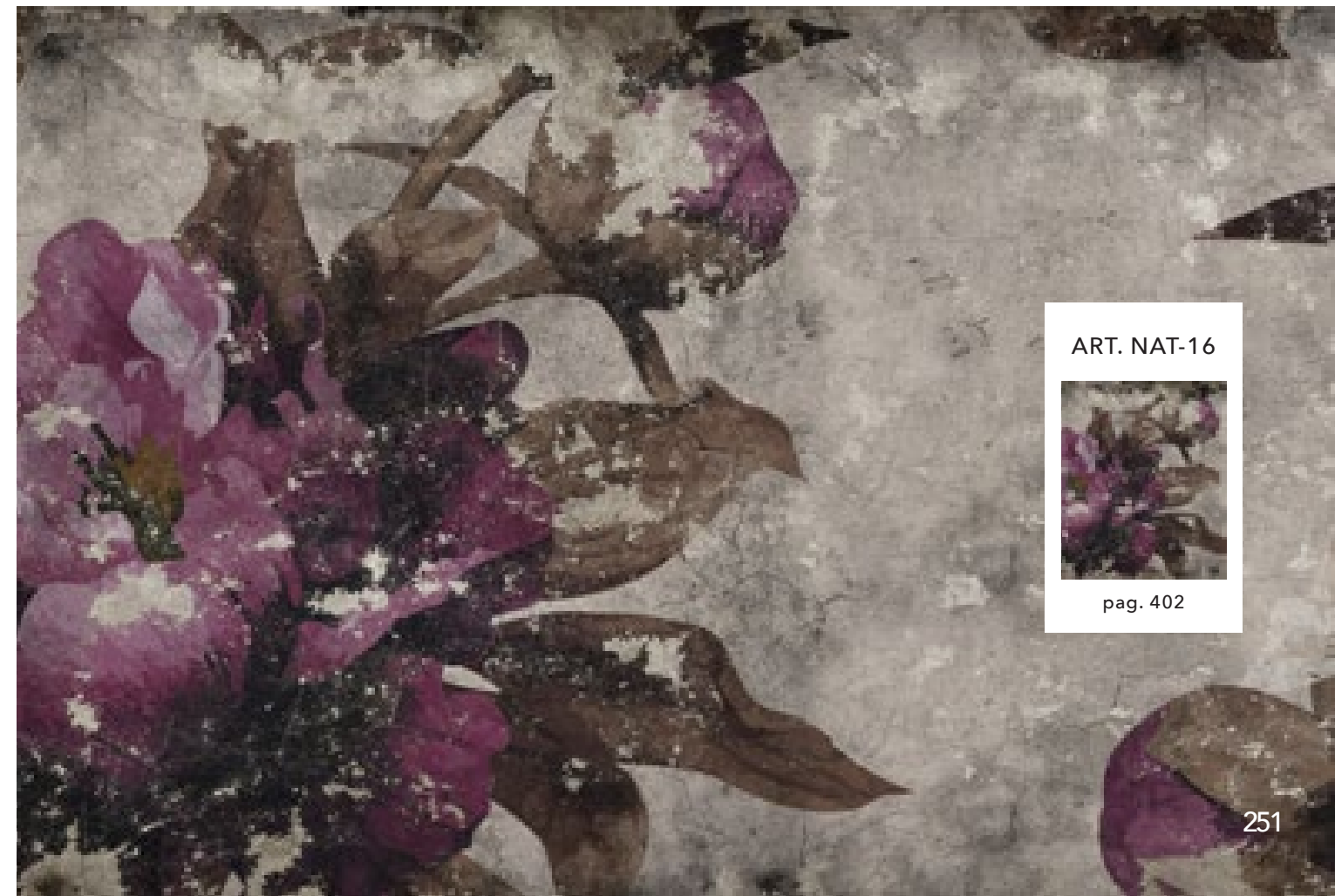

ART. NAT-16

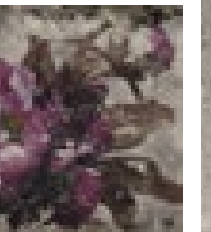

pag. 402



ART. NAT-17



pag. 402



ART. NAT-18



pag. 402

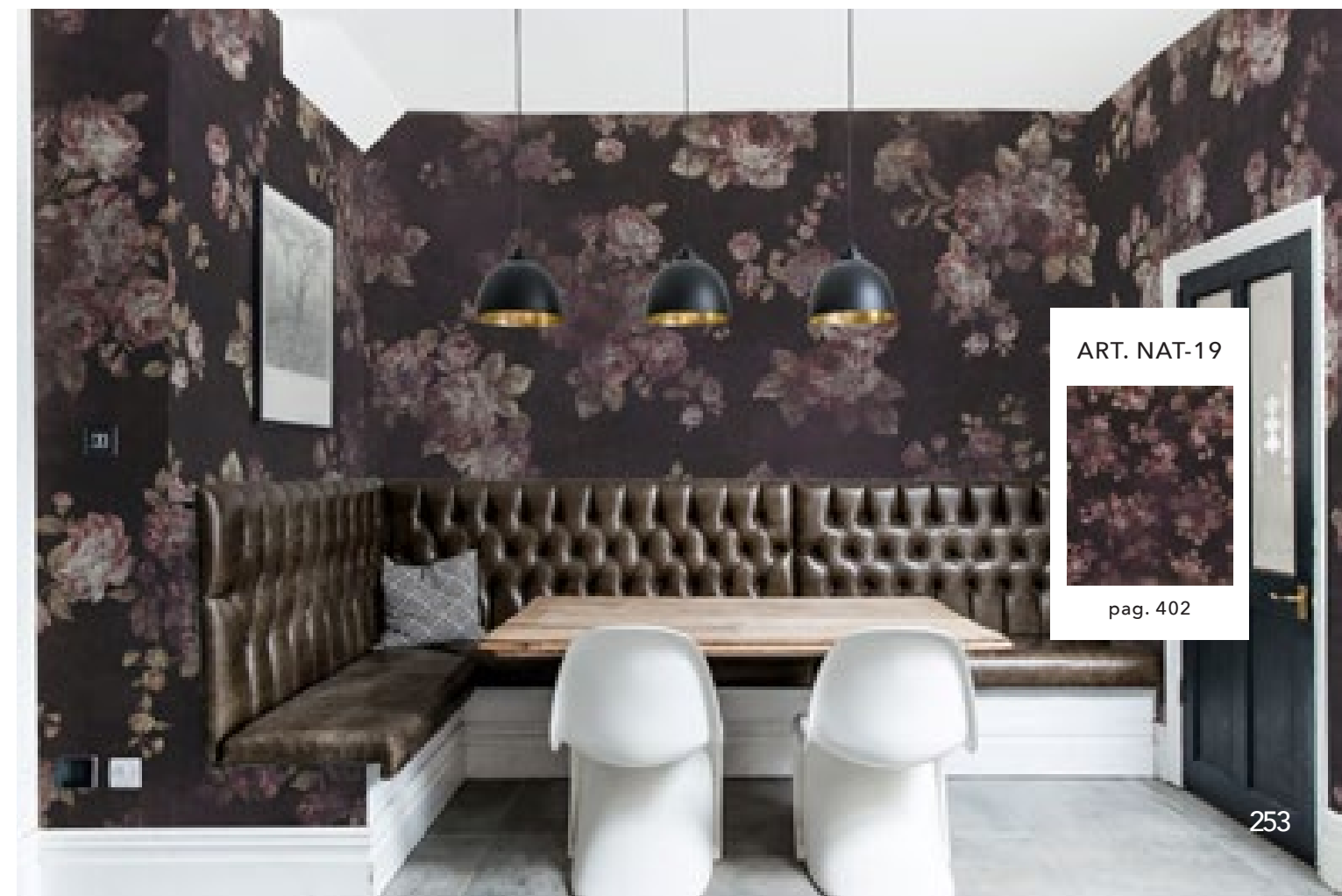

ART. NAT-19

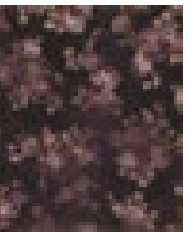

pag. 402

ART. NAT-20



pag. 402





ART. NAT-21

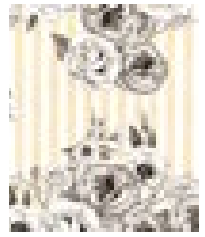

pag. 403



ART. NAT-22

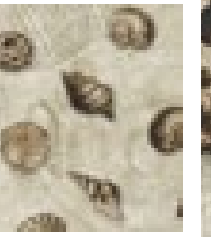

pag. 403



ART. NAT-23



pag. 403

CRAZY PAPER COLLECTION

CRAZY
PENCILS



ART. PEN-01



pag. 403



ART. PEN-02



pag. 403

ART. PEN-03



pag. 403



ART. PEN-04



pag. 404



art. EB-003
CRAZY HOME PAINTINGS





ART. PEN-05

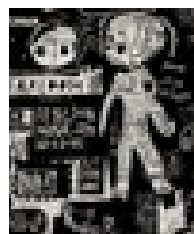

pag. 404



ART. PEN-06

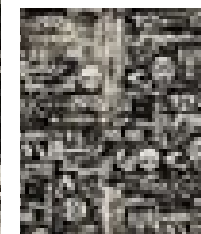

pag. 404



ART. PEN-07

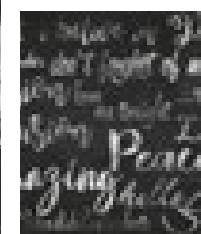

pag. 404



ART. PEN-08

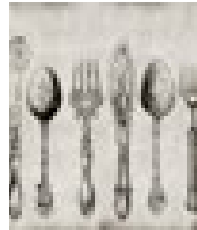

pag. 404



ART. PEN-09



pag. 404



ART. PEN-10



pag. 405



ART. PEN-11

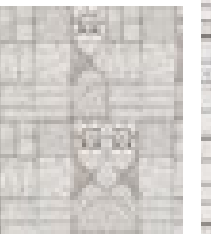

pag. 405

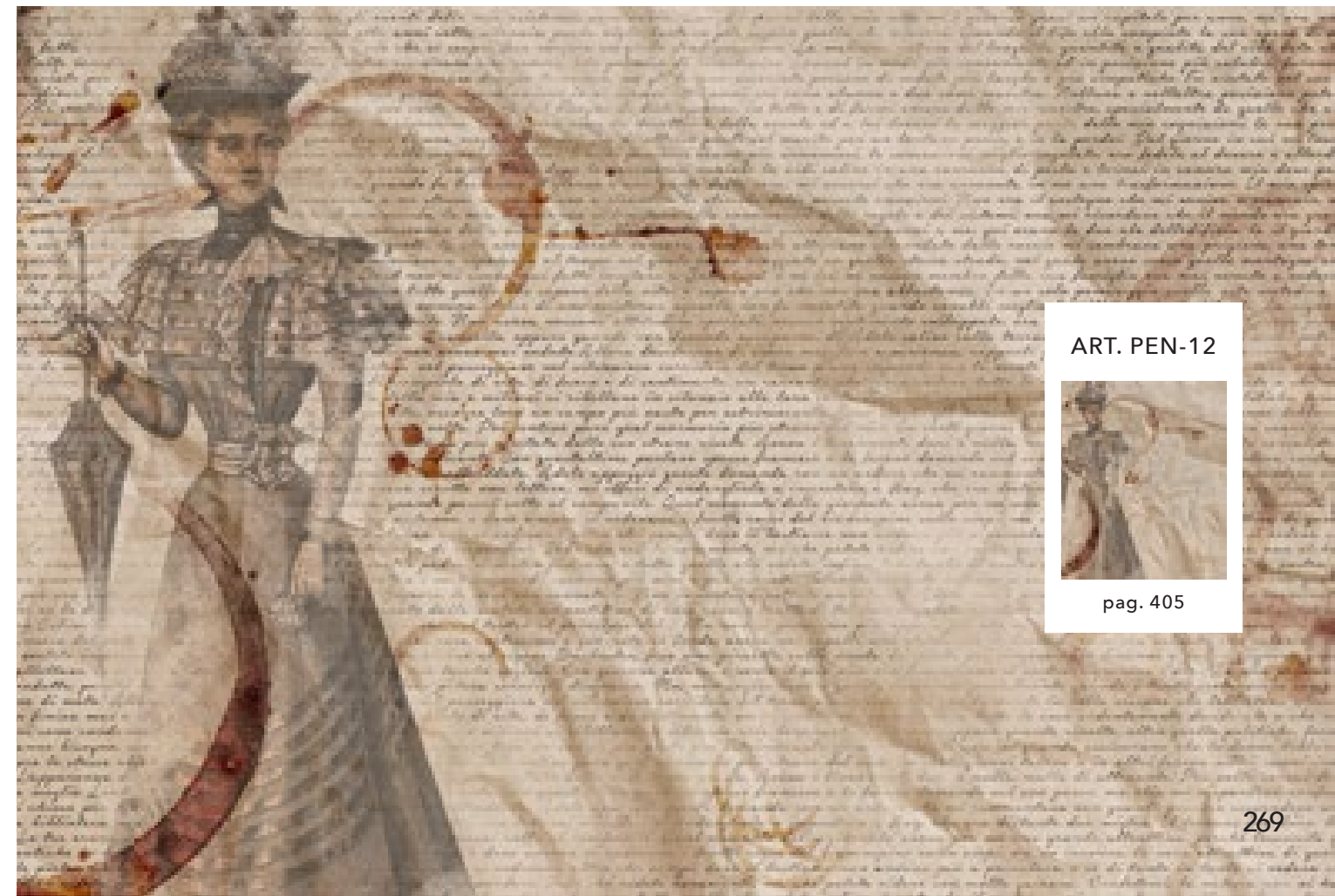

ART. PEN-12

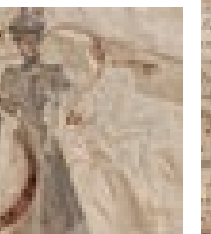

pag. 405



ART. PEN-13



pag. 405



ART. PEN-14



pag. 405

CRAZY PAPER COLLECTION

CRAZY
PLACES

ART. PLA-01

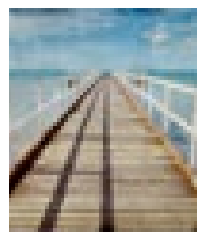

pag. 405

ART. PLA-02

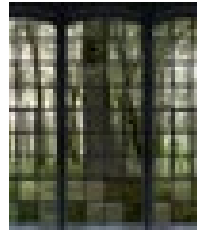

pag. 406



ART. PLA-03

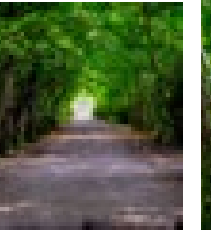

pag. 406

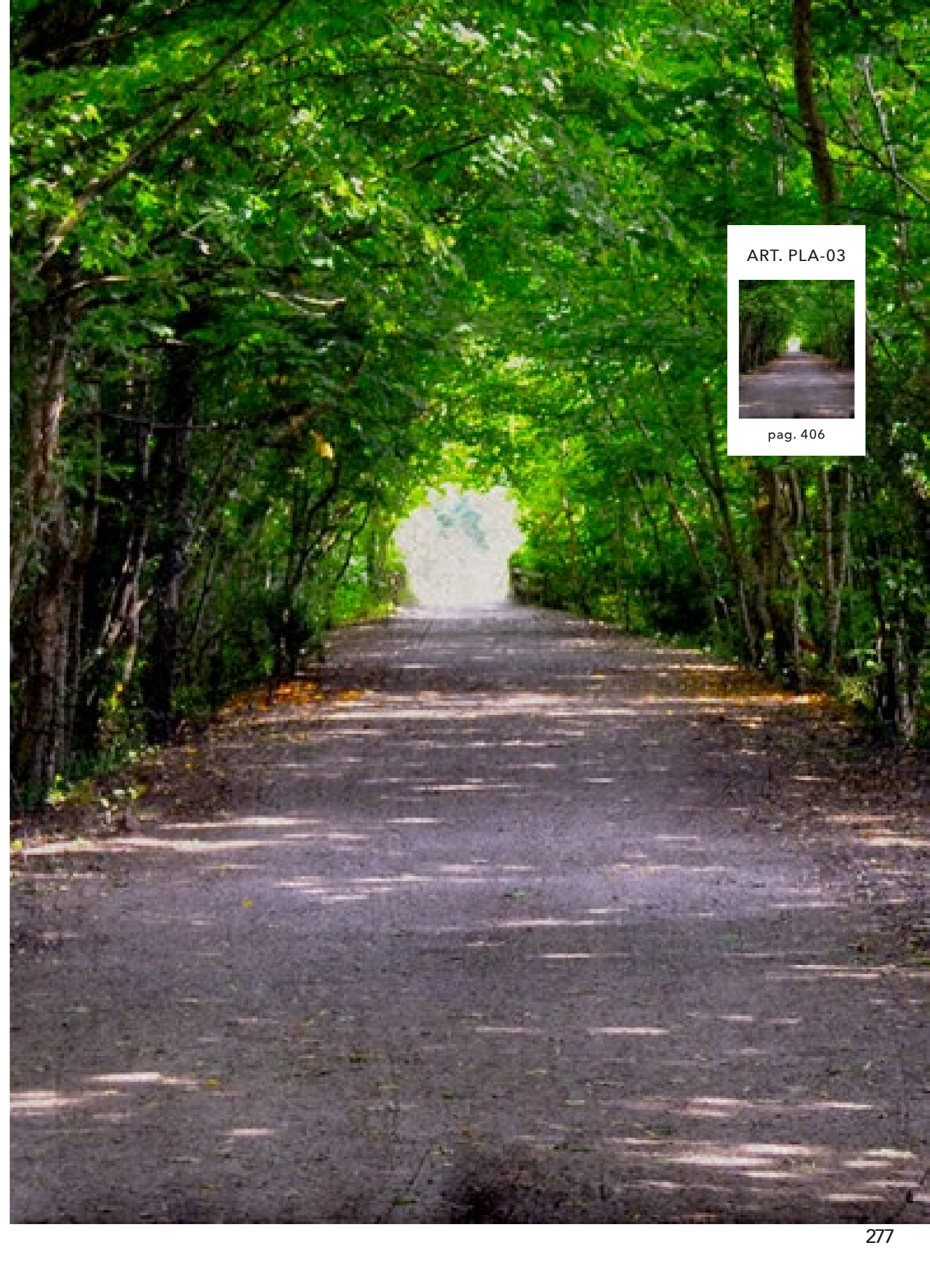

ART. PLA-04

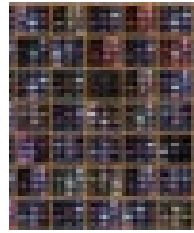

pag. 406



ART. PLA-05

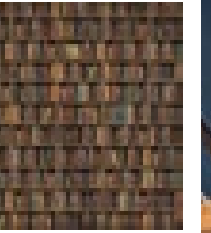

pag. 406



ART. PLA-06



pag. 406

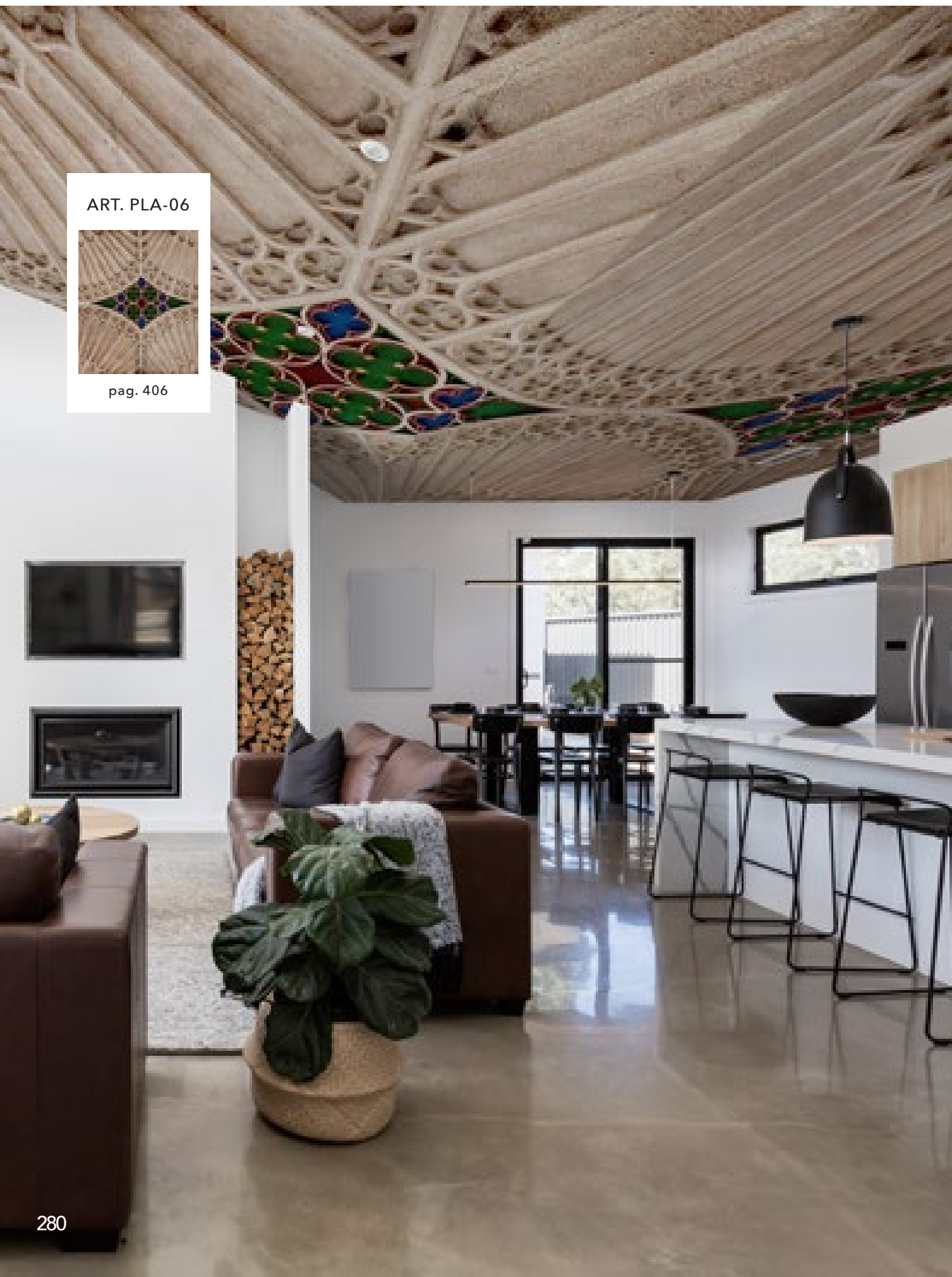

ART. PLA-07

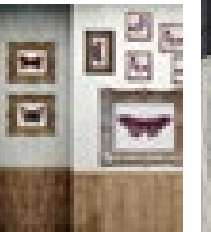

pag. 406





ART. PLA-08



pag. 407



ART. PLA-09

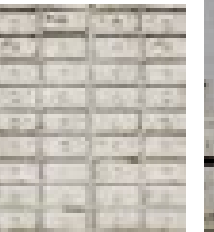

pag. 407



ART. PLA-10

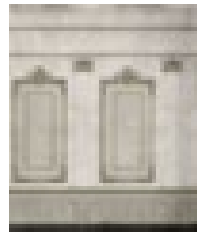

pag. 407



ART. PLA-11



pag. 407

ART. PLA-12

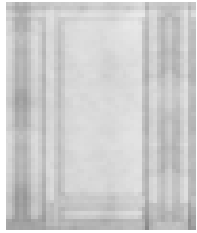

pag. 407



ART. PLA-13



pag. 407

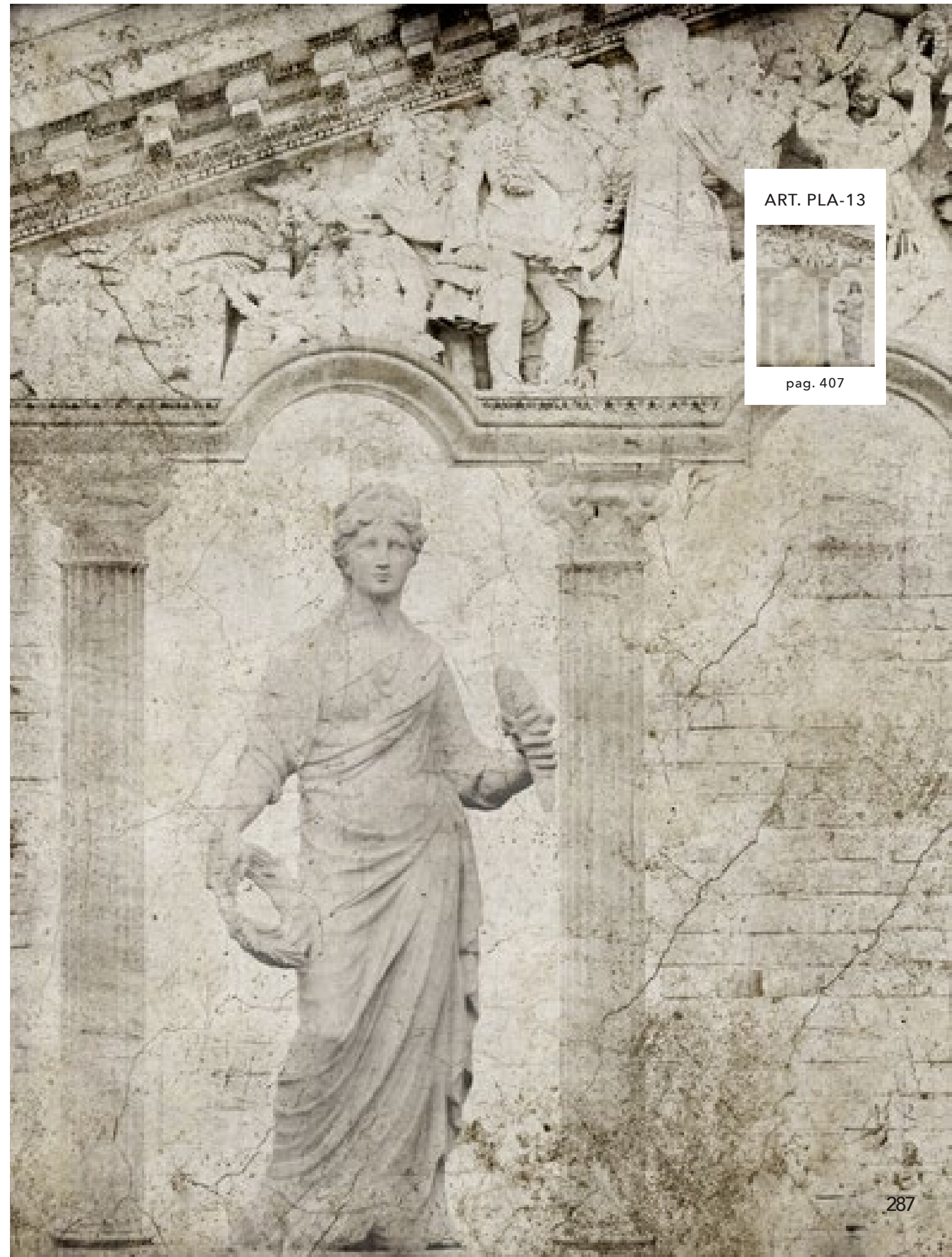

ART. PLA-14



pag. 408



ART. PLA-15

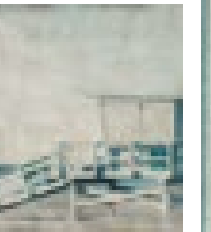

pag. 408





ART. PLA-16

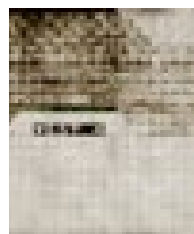

pag. 408

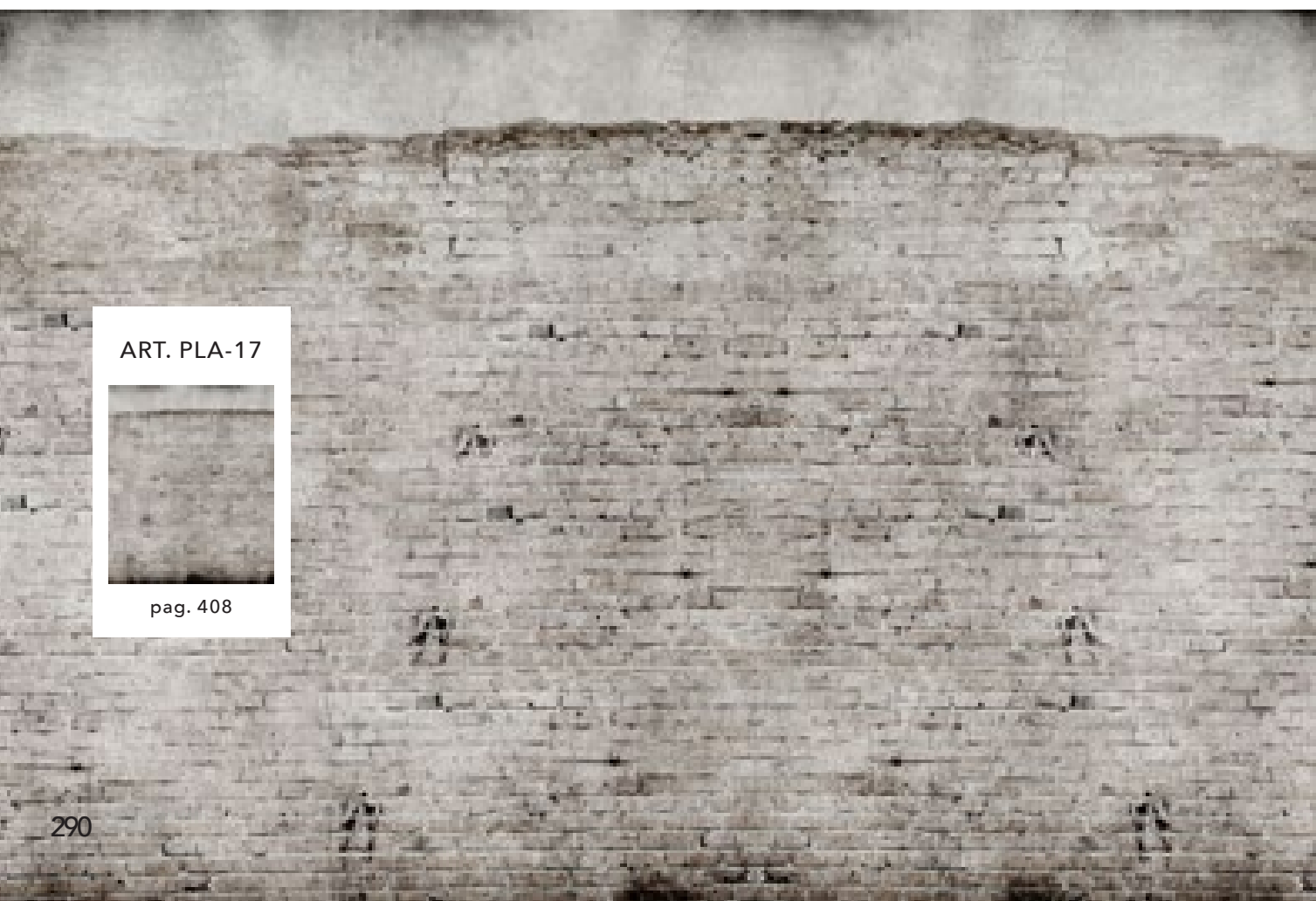

ART. PLA-17

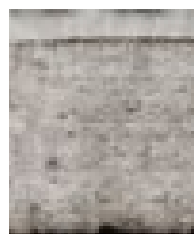

pag. 408

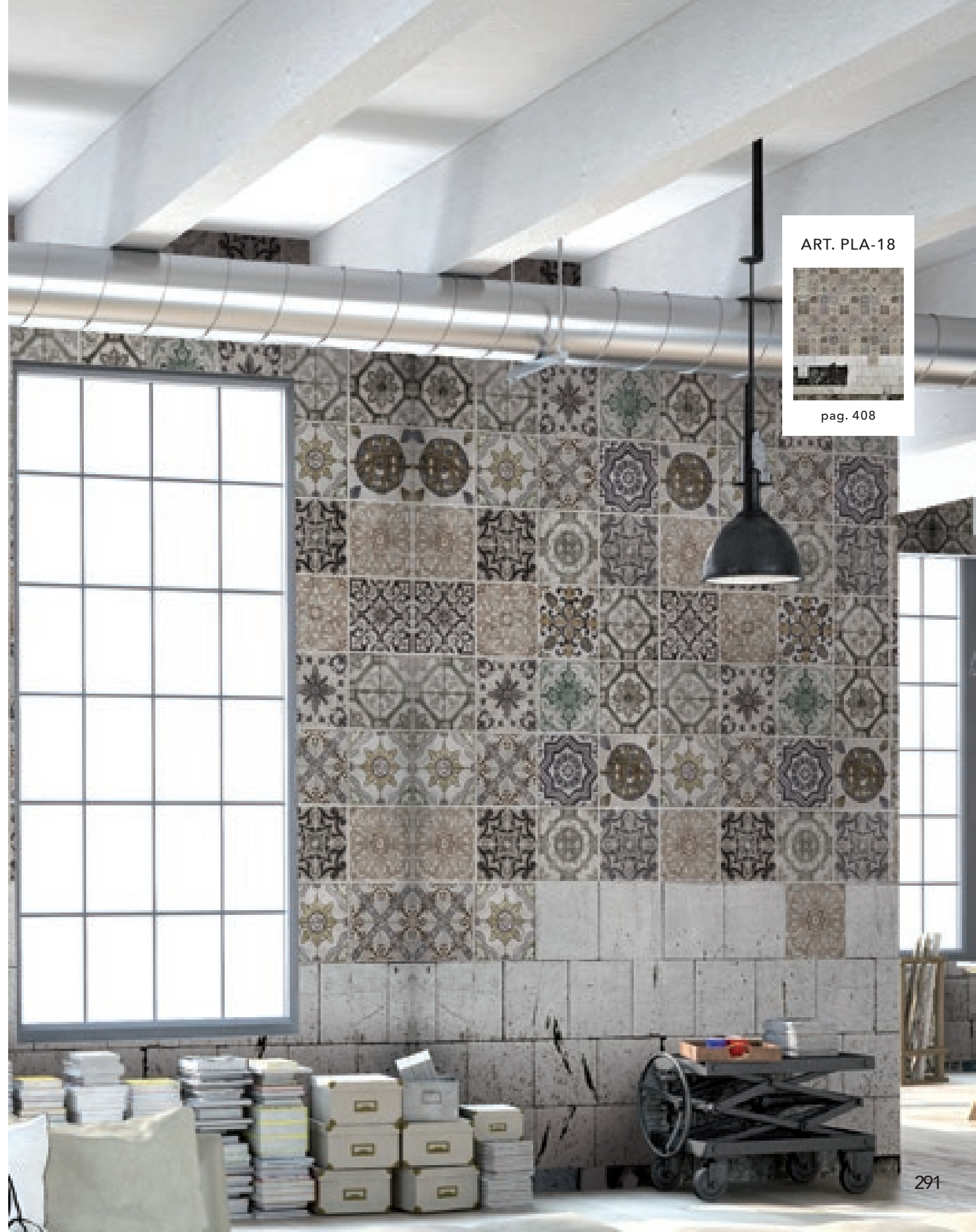

ART. PLA-18



pag. 408



ART. PLA-19

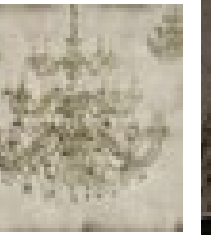

pag. 408



CRAZY PAPER COLLECTION

CRAZY
SHAPES



ART. SHA-01



pag. 409

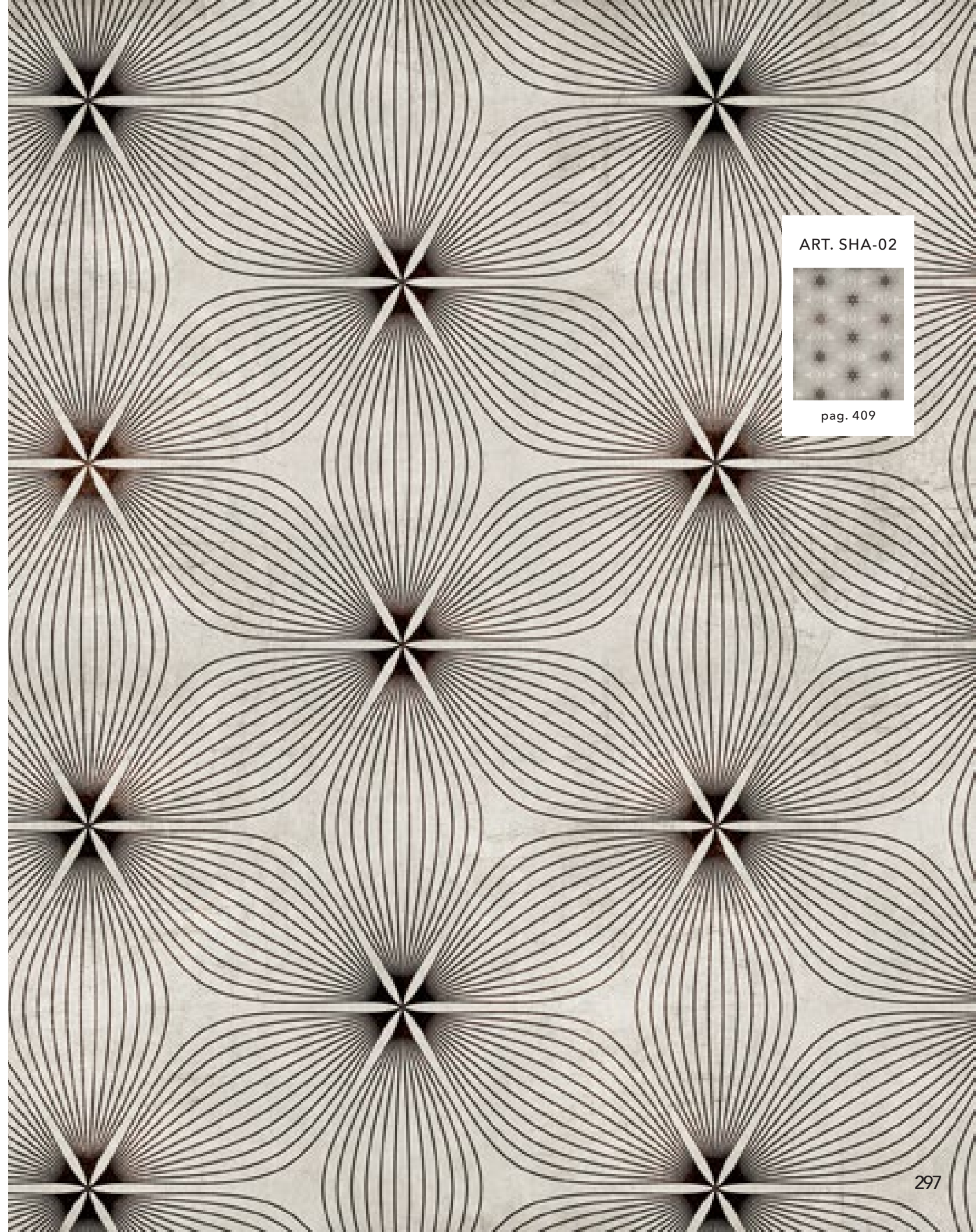

ART. SHA-02

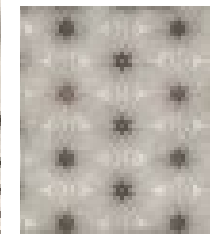

pag. 409

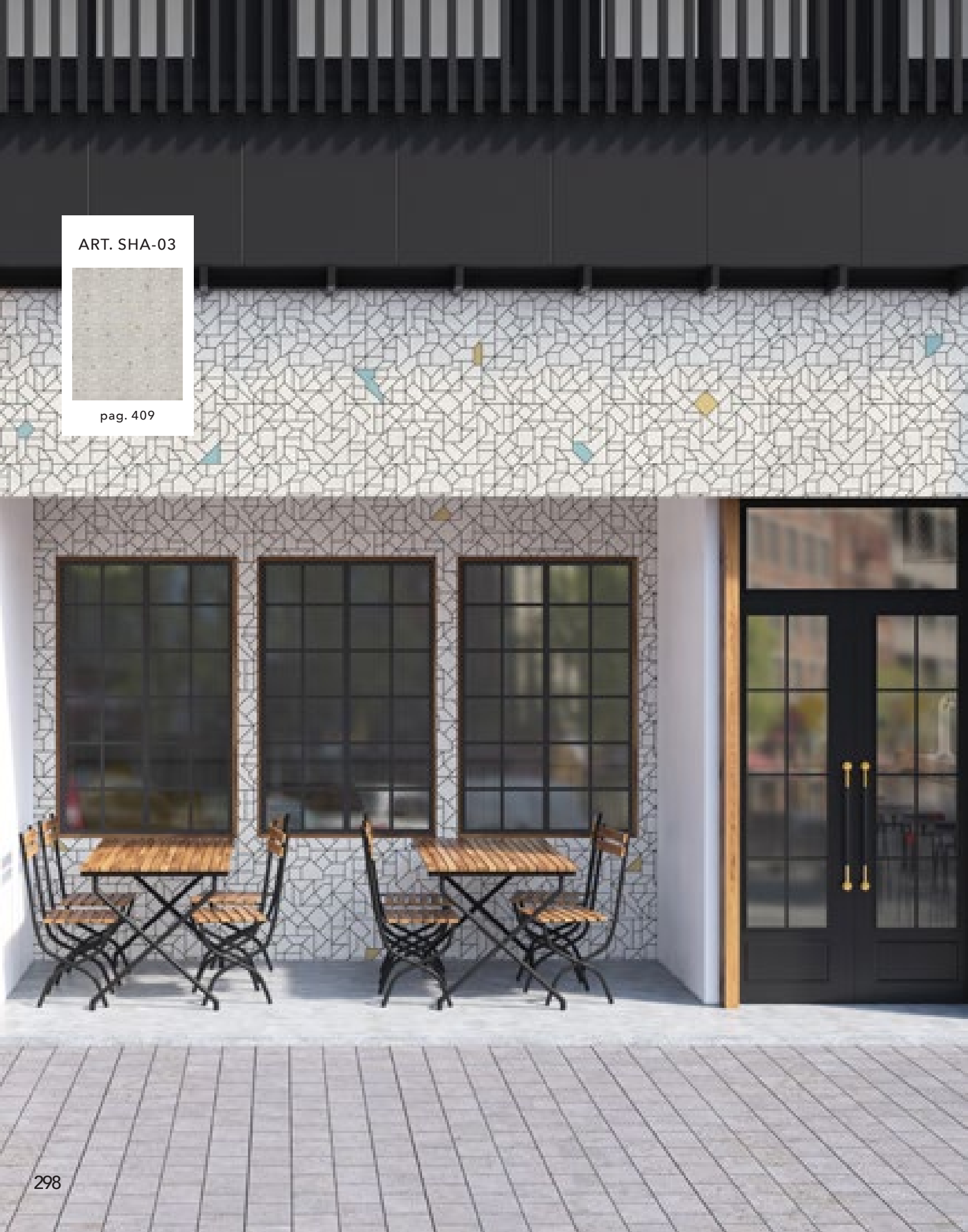

ART. SHA-03



pag. 409

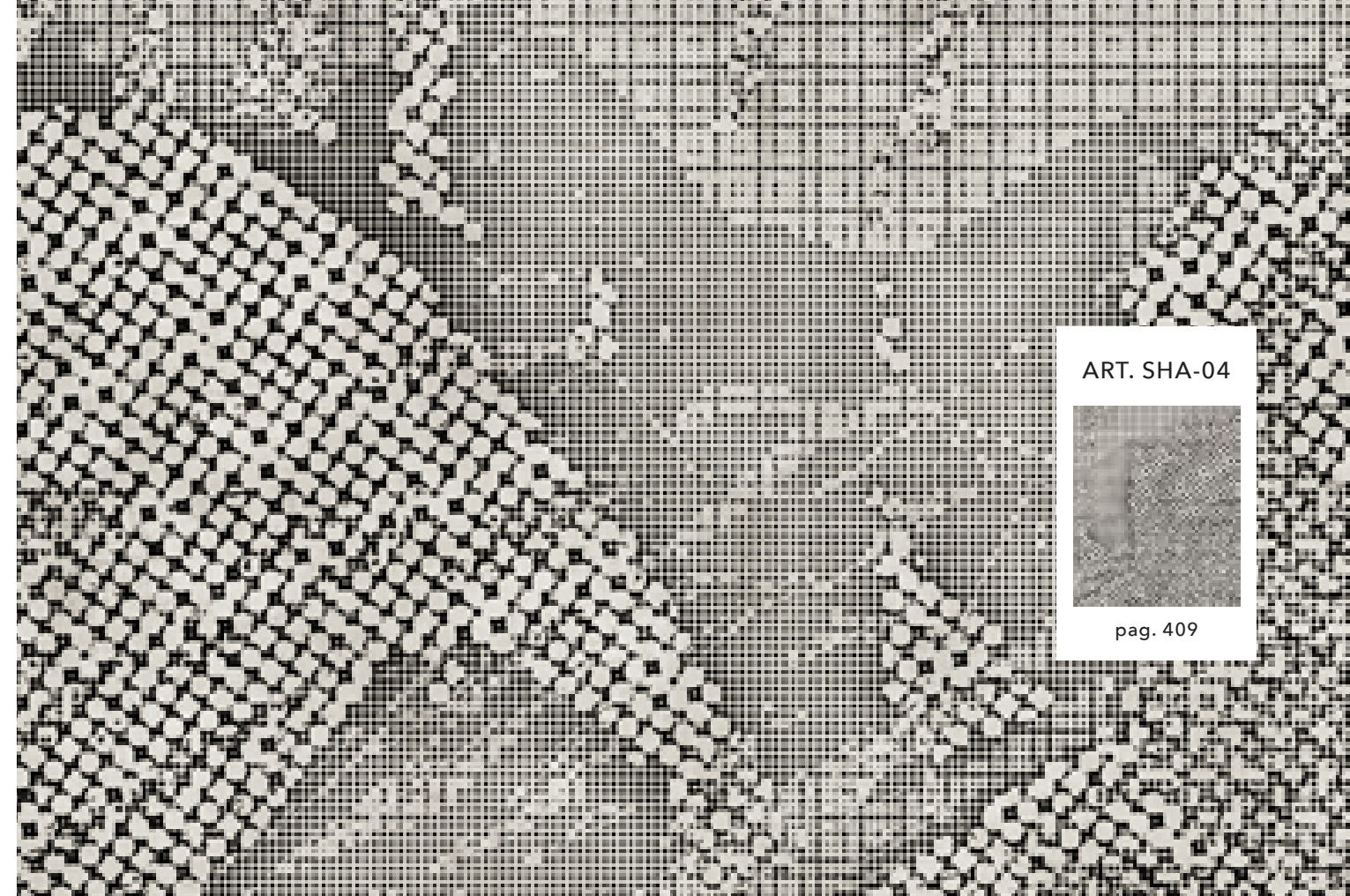

ART. SHA-04

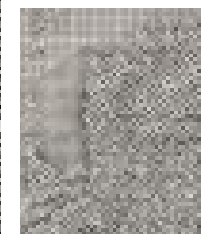

pag. 409

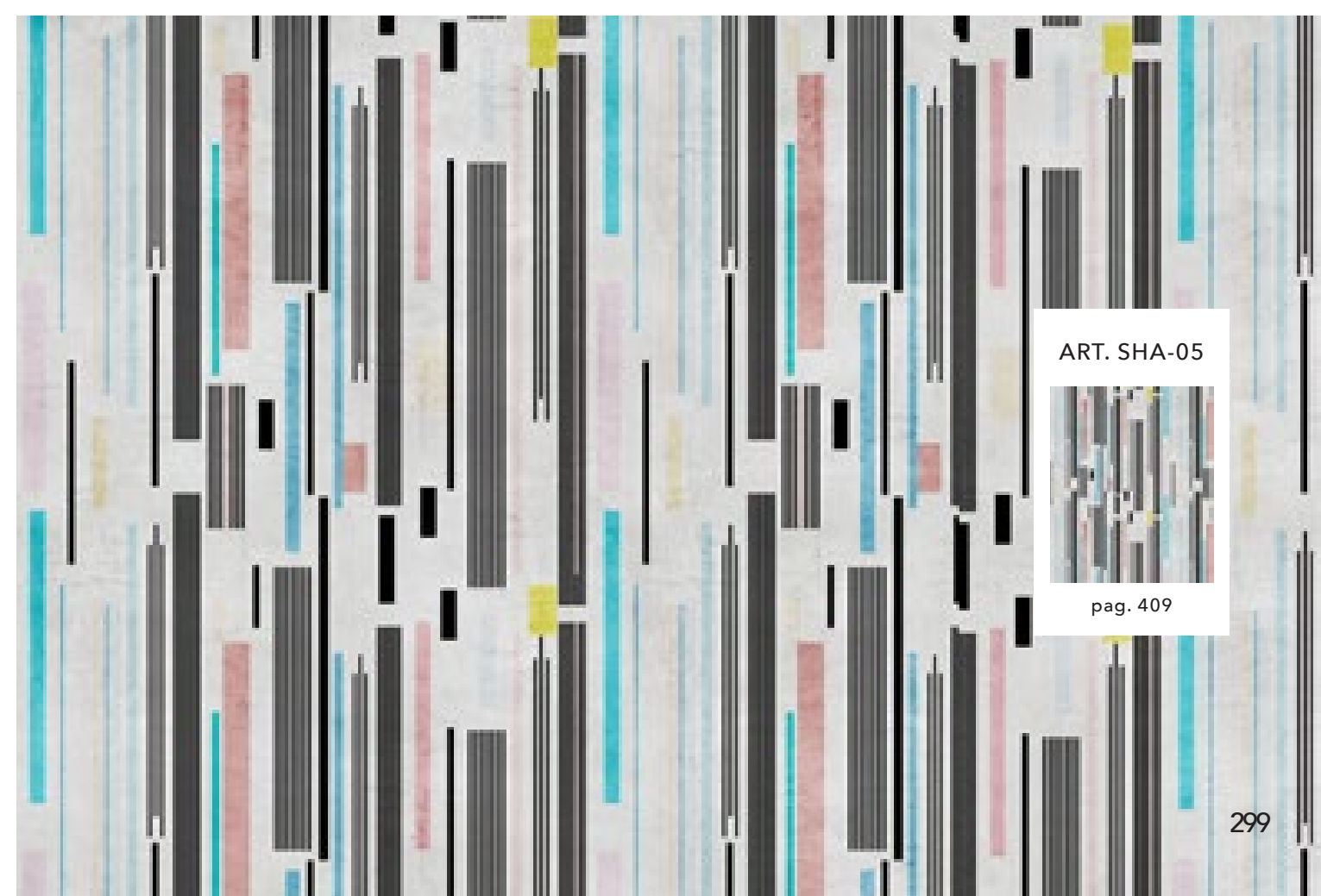

ART. SHA-05

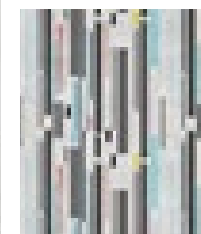

pag. 409



ART. SHA-06

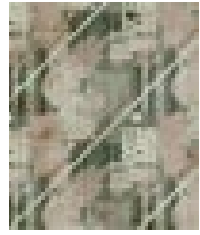

pag. 409

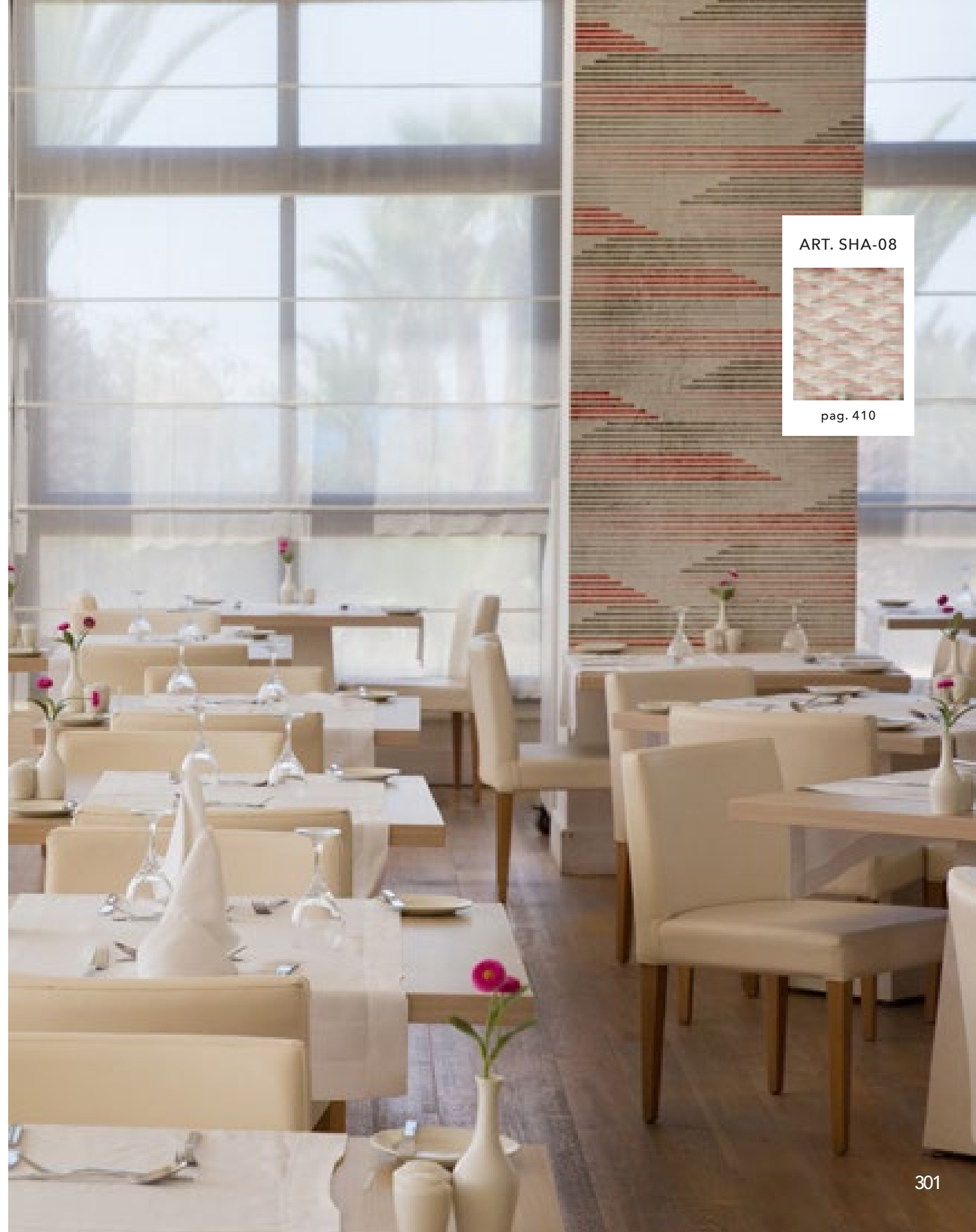

ART. SHA-08

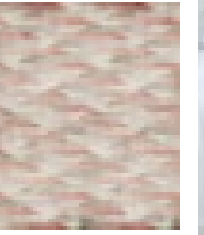

pag. 410

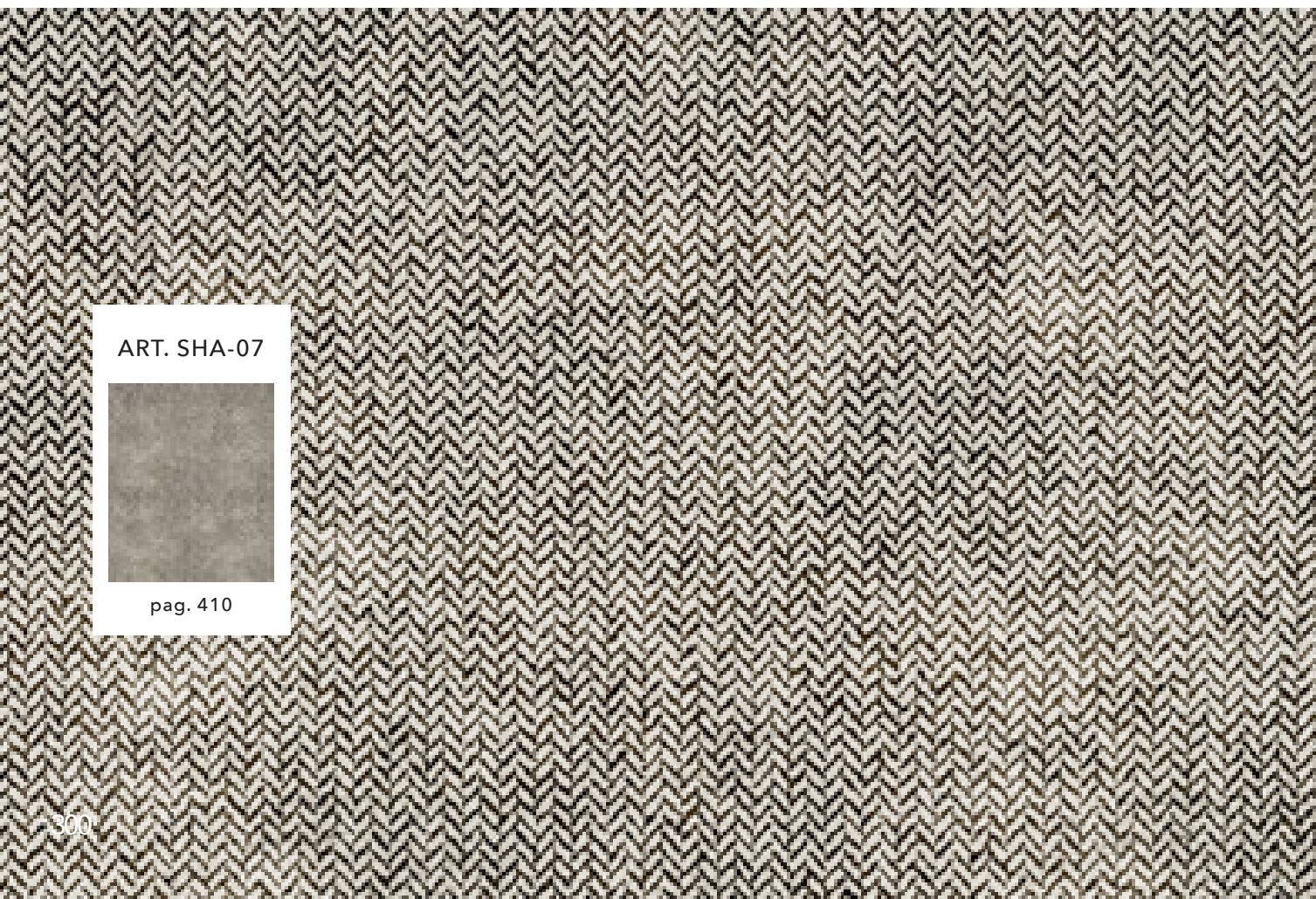

ART. SHA-07

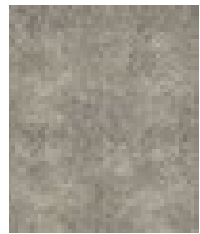

pag. 410

ART. SHA-09



pag. 410

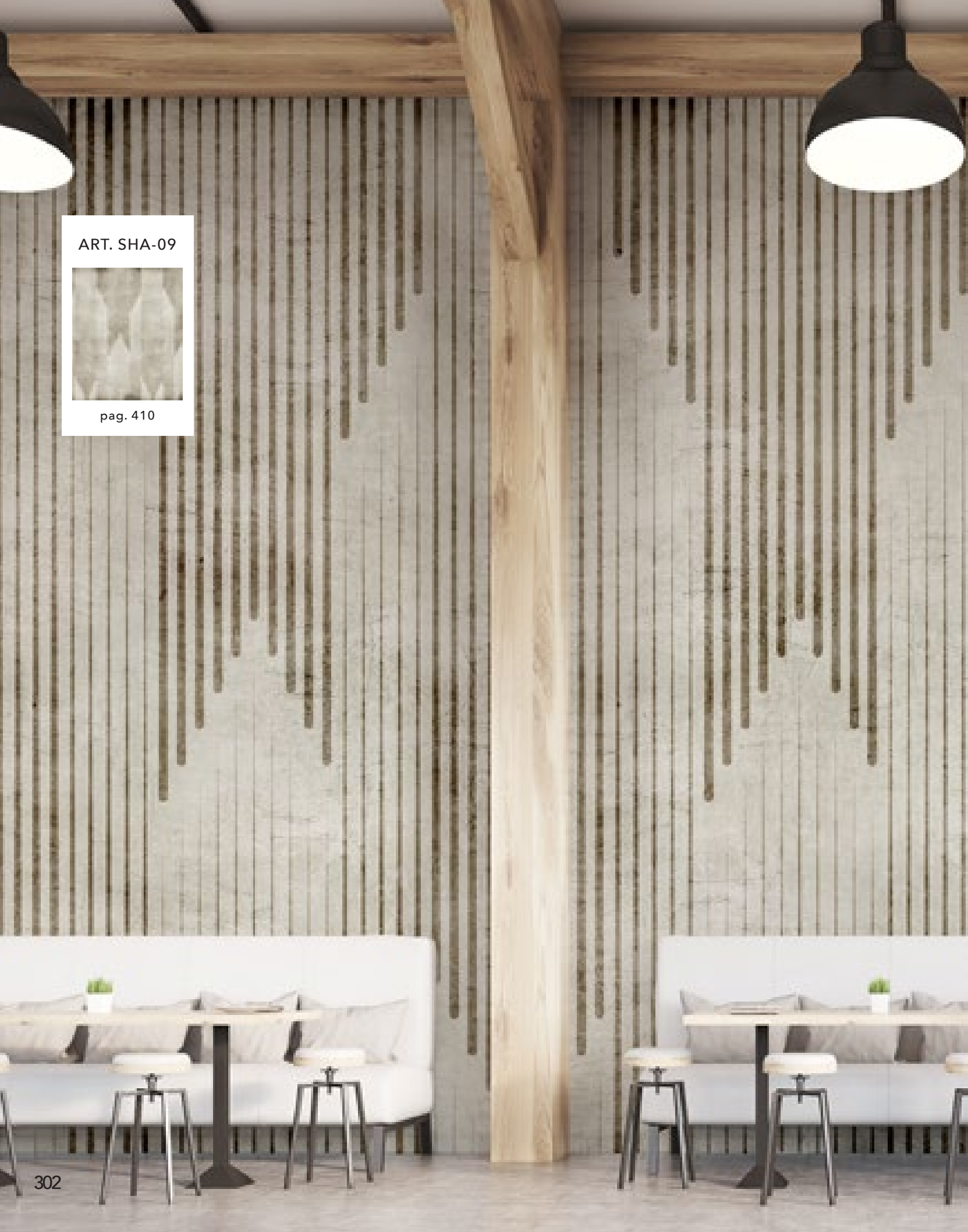

ART. SHA-10

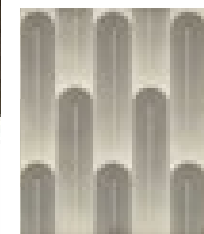

pag. 410



ART. SHA-11



pag. 410



ART. SHA-12

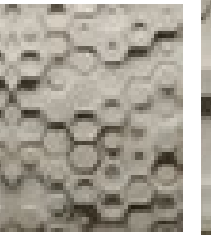

pag. 410

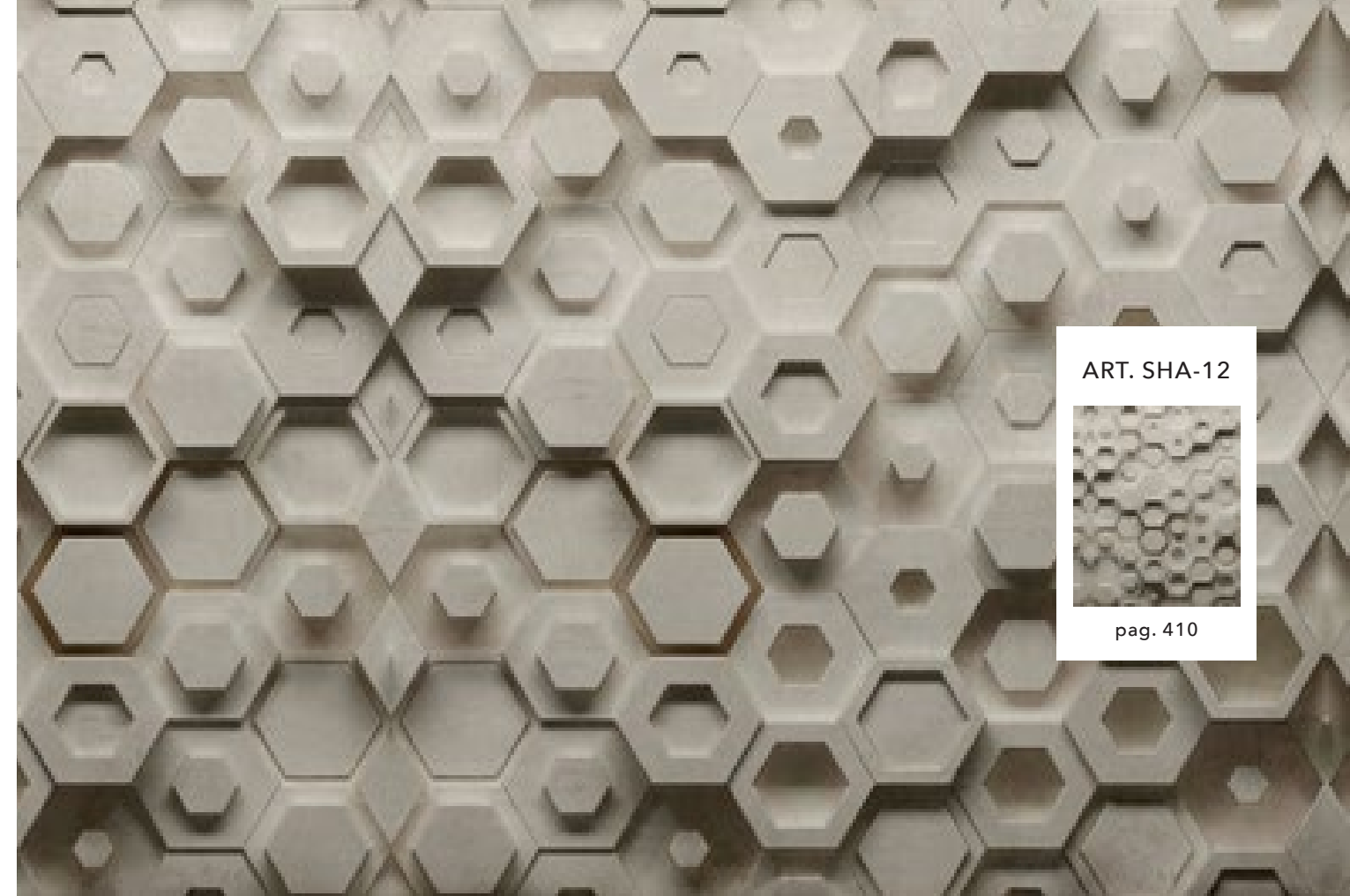

ART. SHA-13



pag. 411

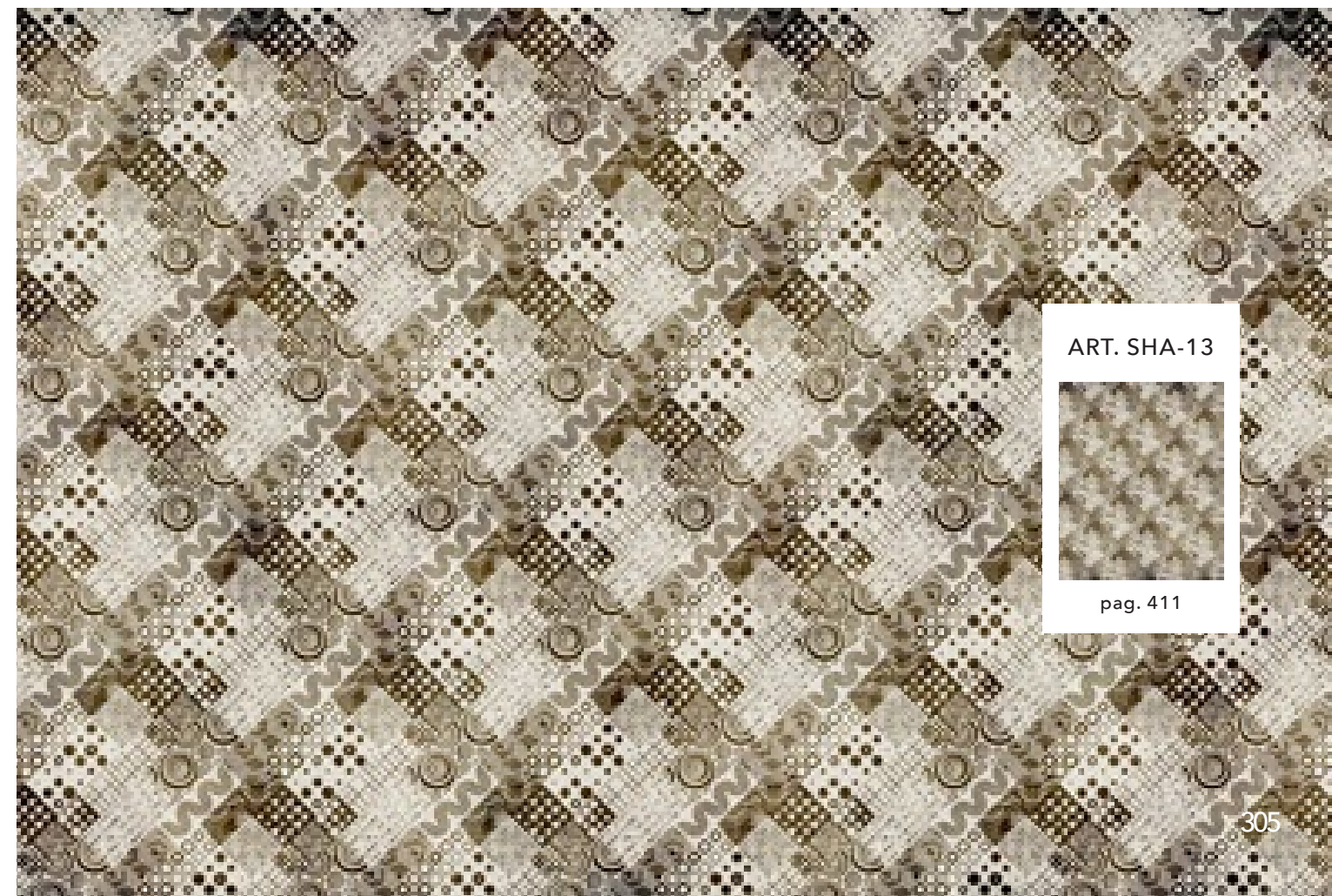

ART. SHA-14



pag. 411



art. MZ-001
CRAZY HOME PAINTINGS



ART. SHA-15

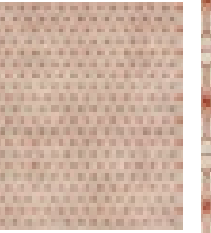

pag. 411

ART. SHA-16

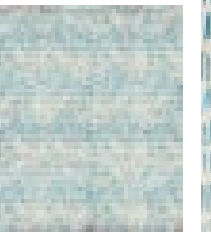

pag. 411



ART. SHA-17

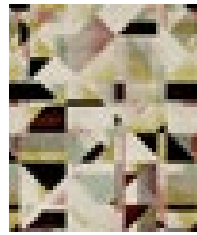

pag. 411



ART. SHA-18

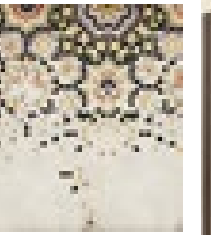

pag. 411



ART. SHA-19



pag. 412



ART. SHA-20

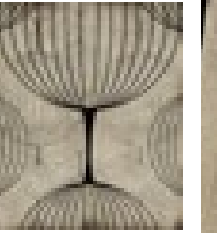

pag. 412



ART. SHA-21



pag. 412

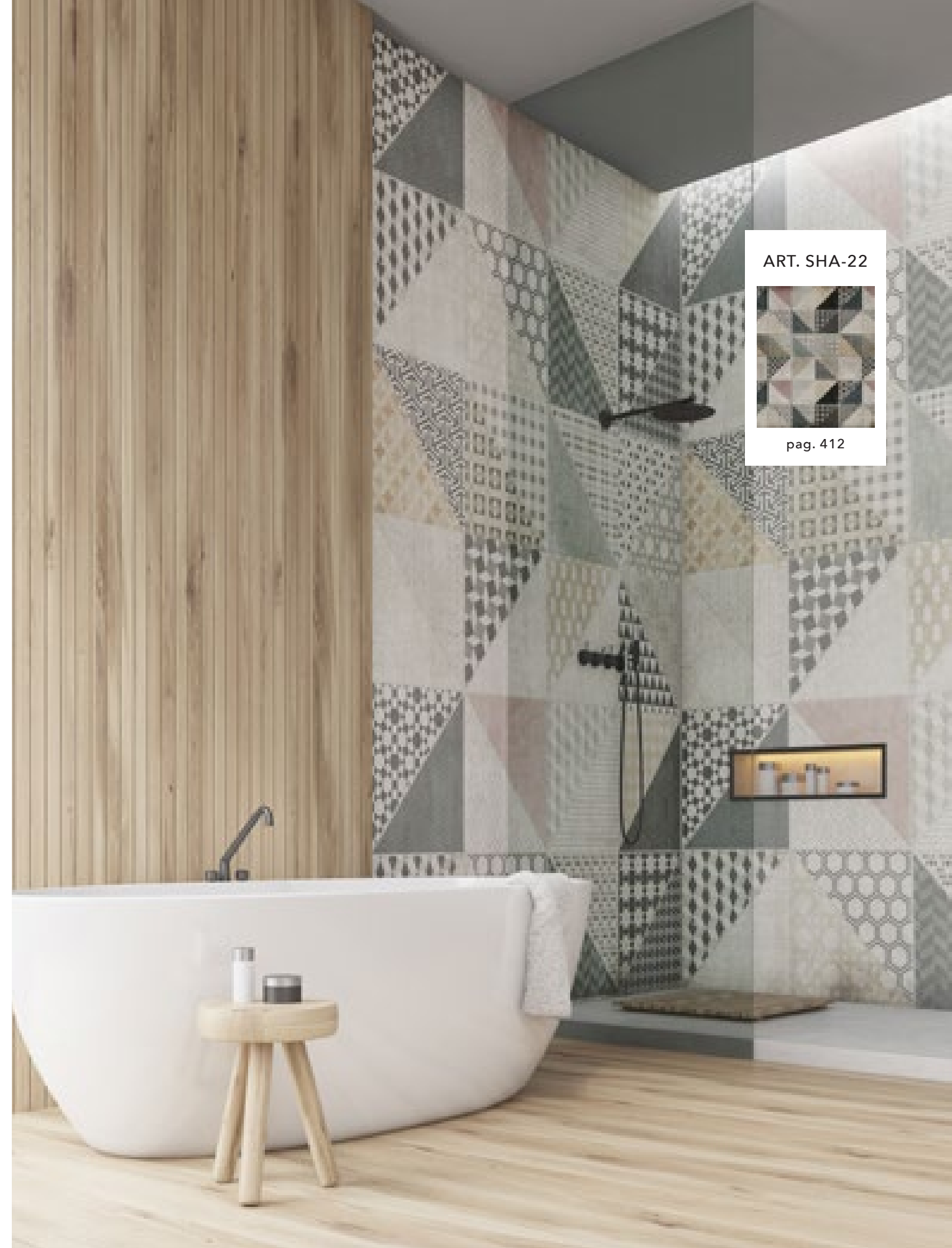

ART. SHA-22

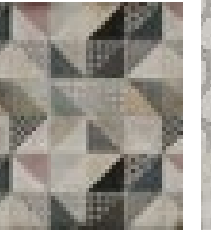

pag. 412

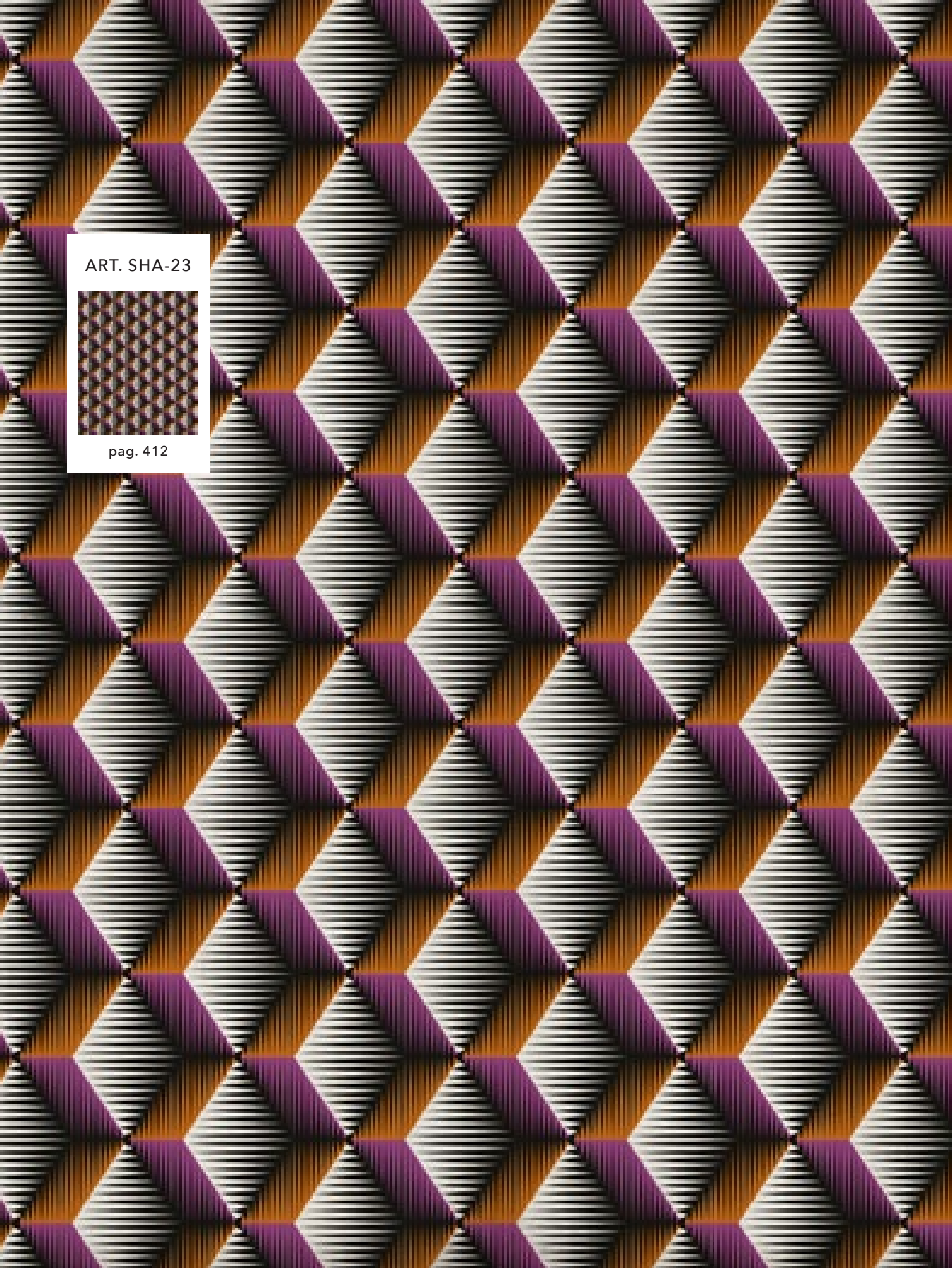

ART. SHA-23

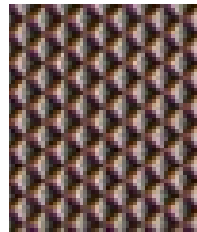

pag. 412



ART. SHA-24

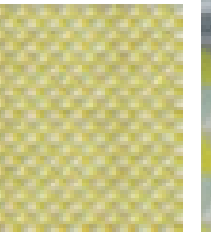

pag. 412

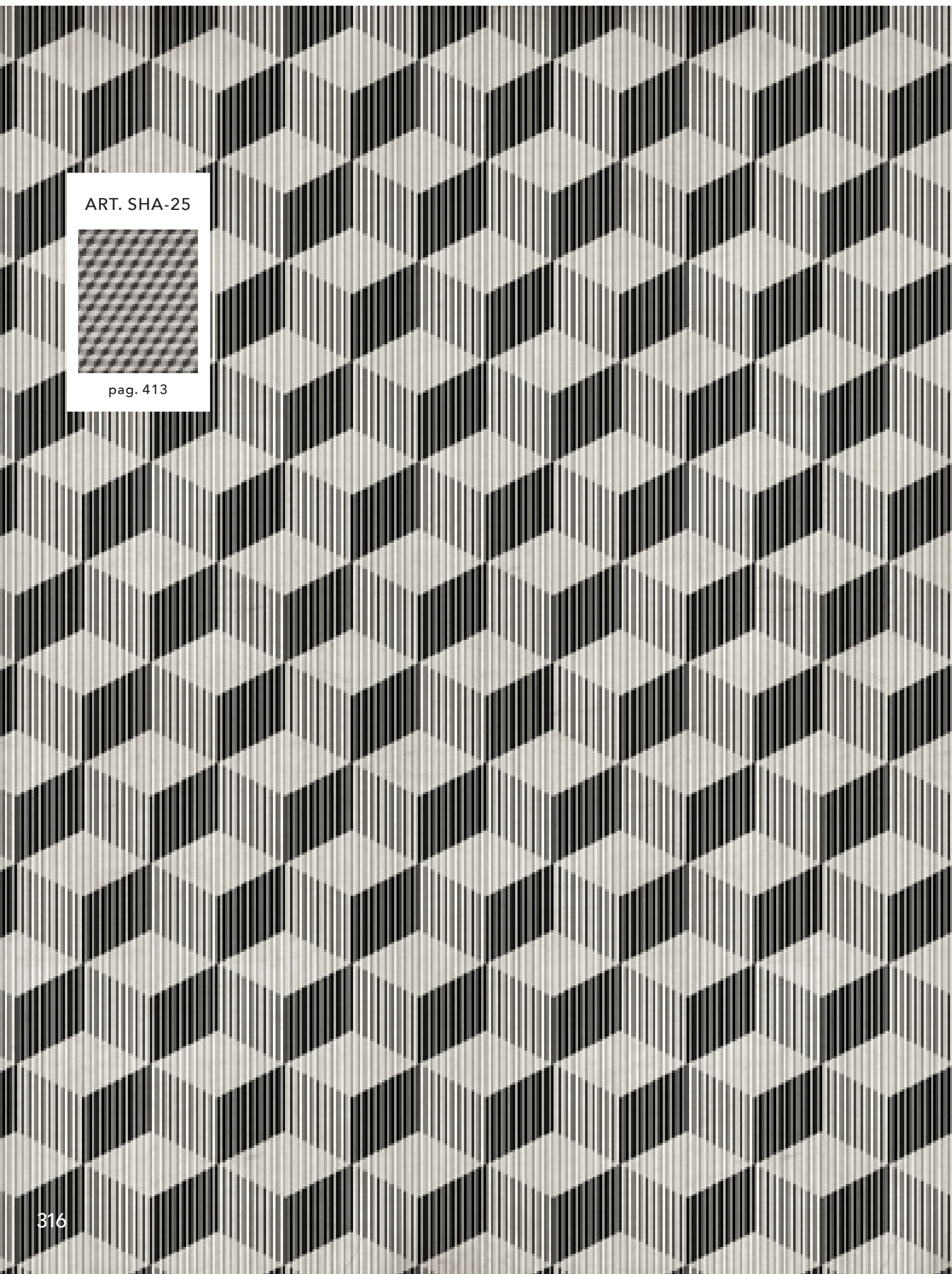

ART. SHA-25

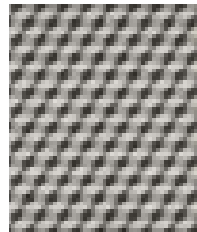

pag. 413

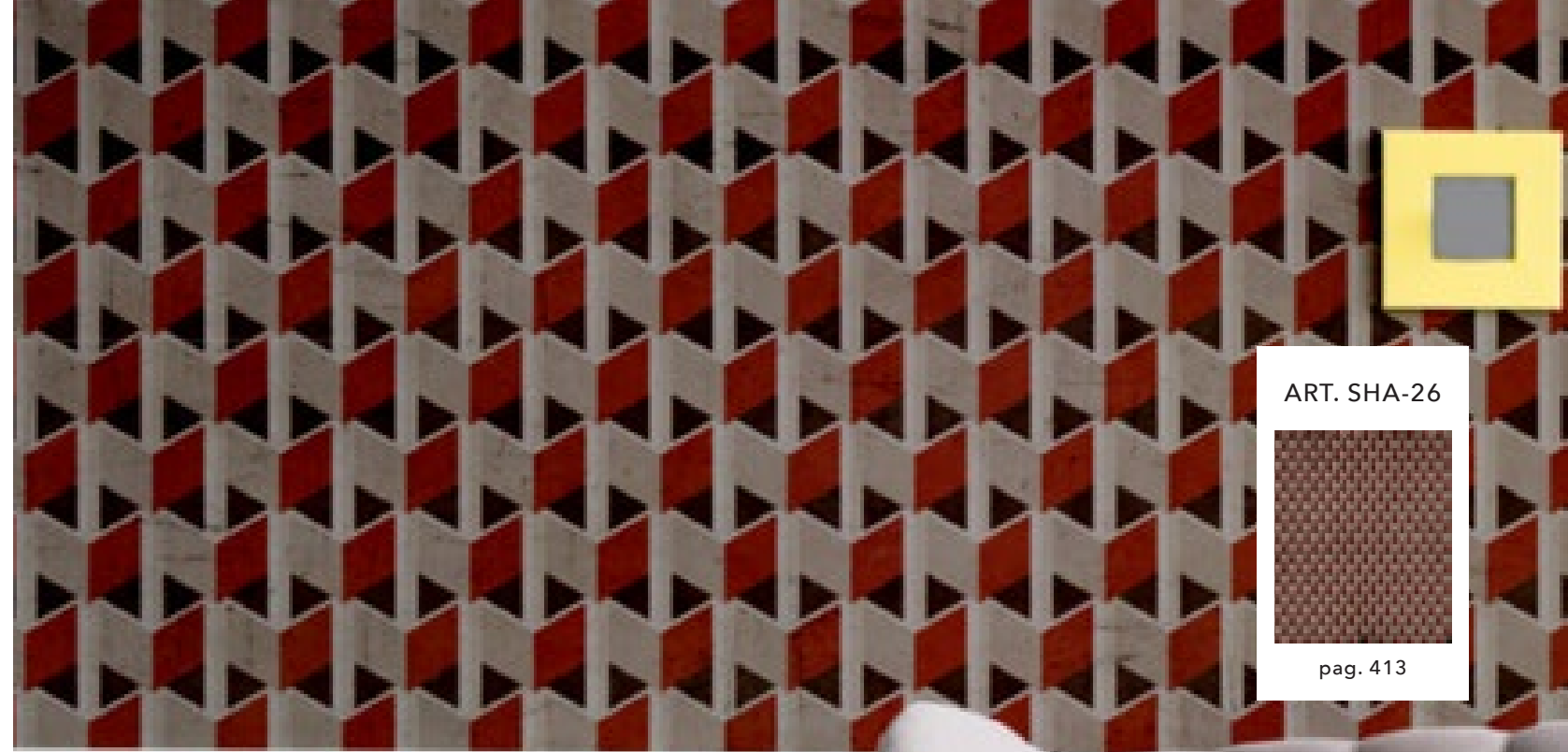

ART. SHA-26

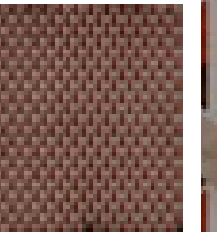

pag. 413



ART. SHA-27

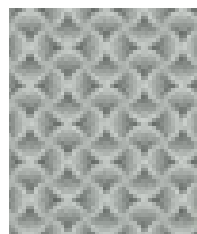

pag. 413



art. GI-043
CRAZY HOME PAINTINGS

ART. SHA-28



pag. 413

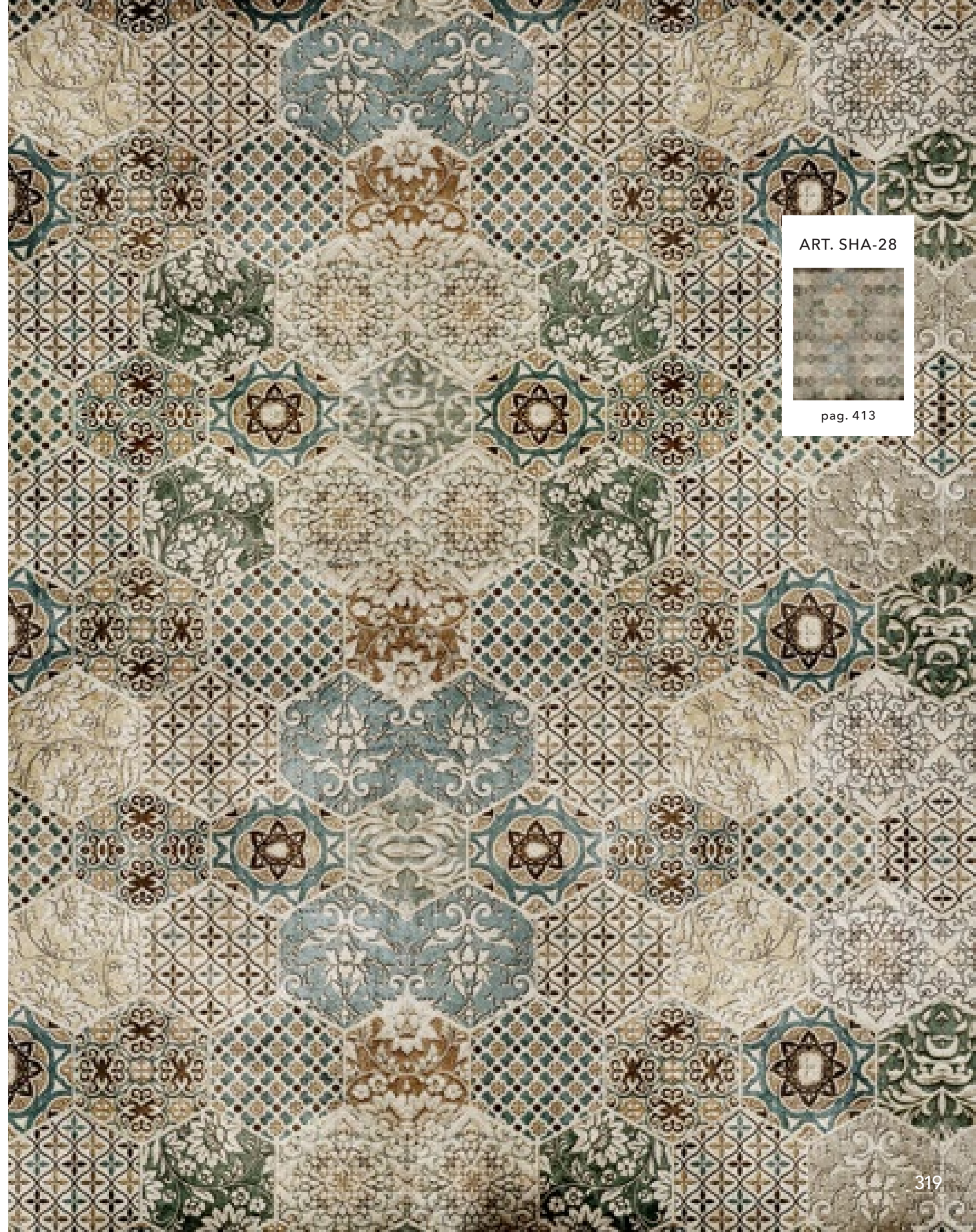

ART. SHA-29

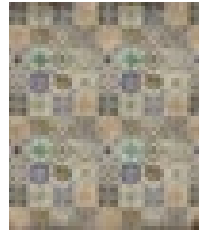

pag. 413



ART. SHA-30

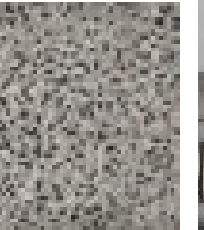

pag. 413





ART. SHA-31

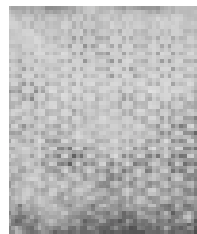

pag. 414

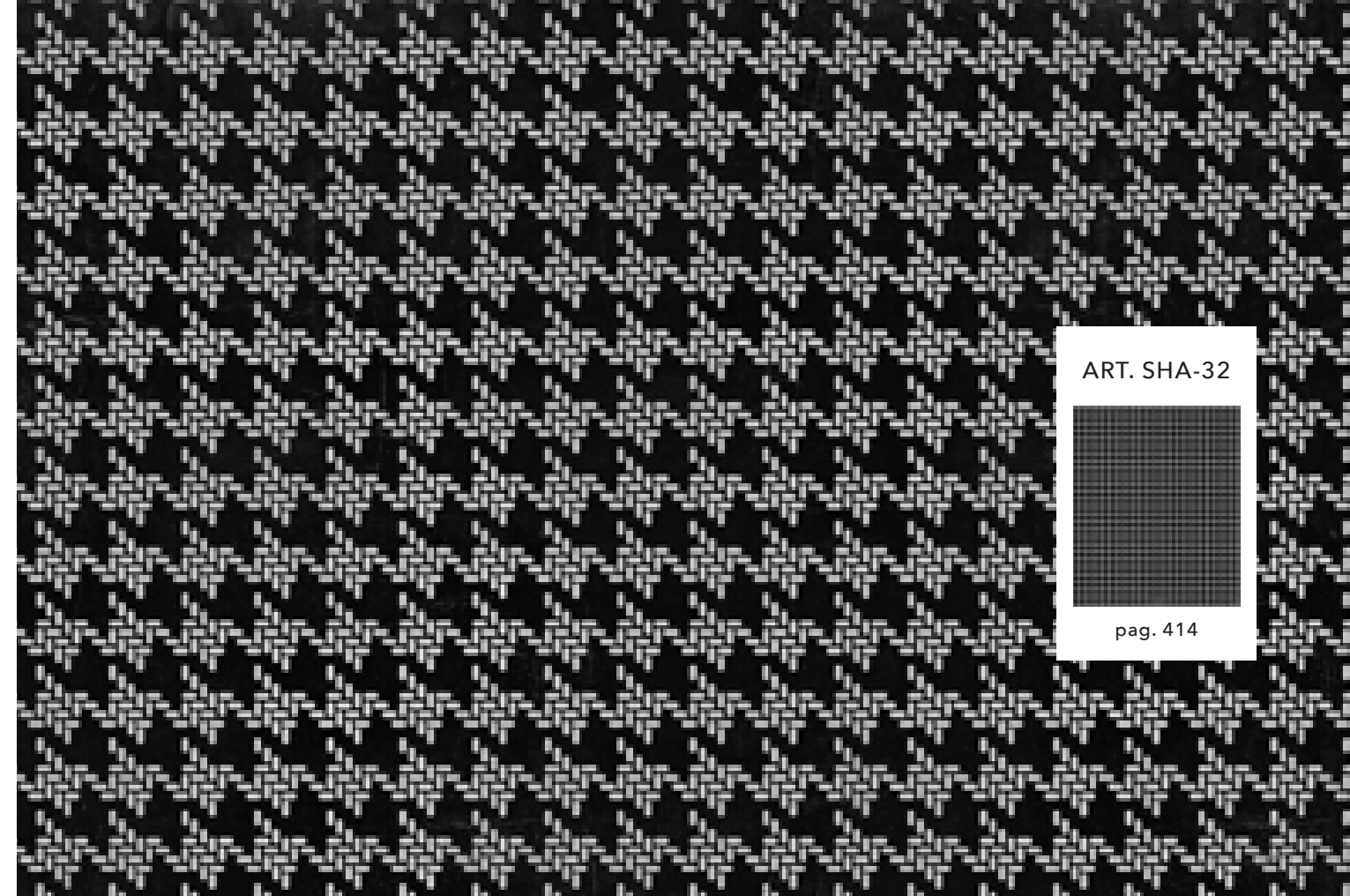

ART. SHA-32

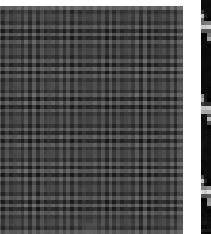

pag. 414



ART. SHA-33



pag. 414

ART. SHA-34

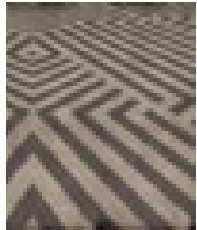

pag. 414



ART. SHA-35

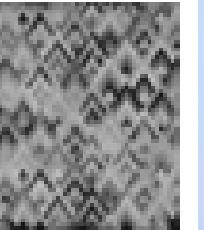

pag. 414



ART. SHA-36

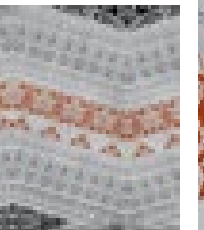

pag. 414

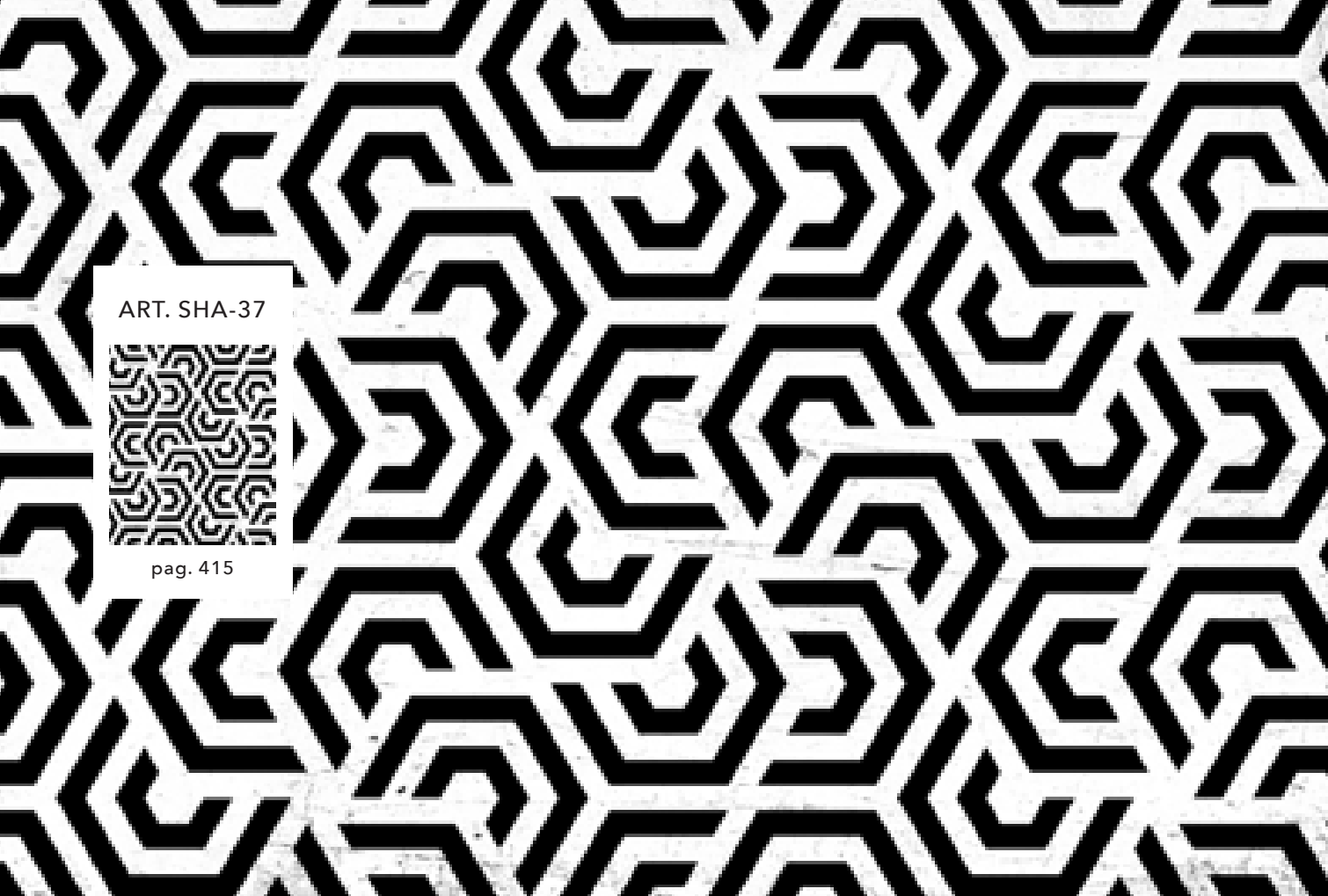

ART. SHA-37

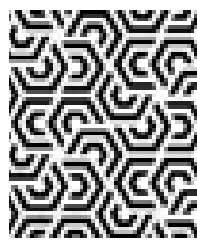

pag. 415



ART. SHA-39

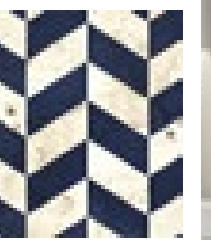

pag. 415

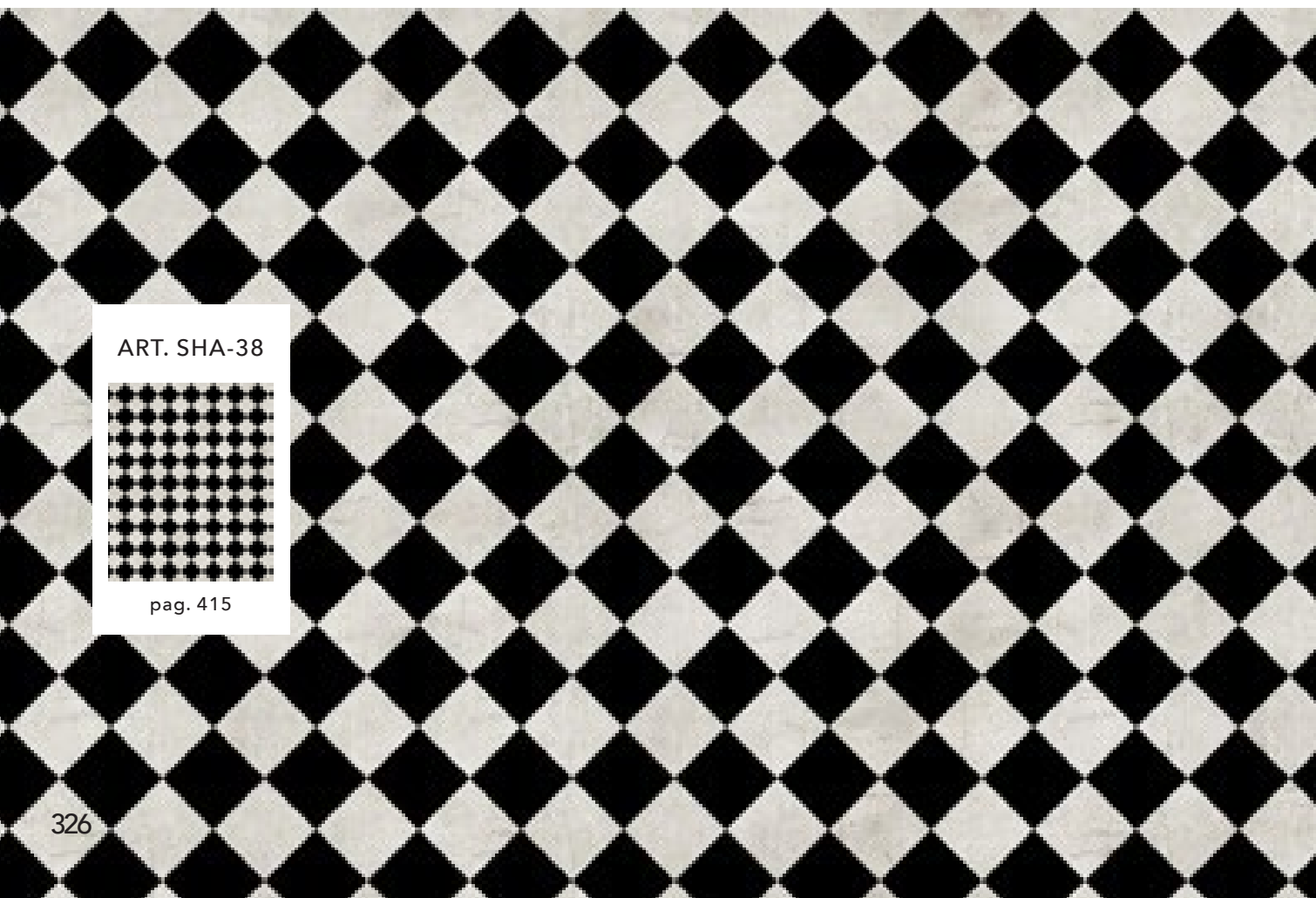

ART. SHA-38

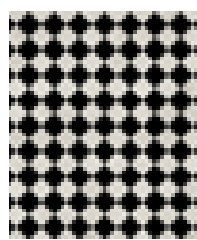

pag. 415



ART. SHA-40

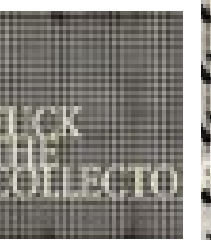

pag. 415



ART. SHA-41

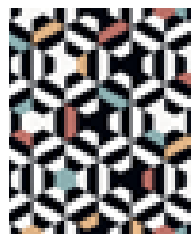

pag. 415

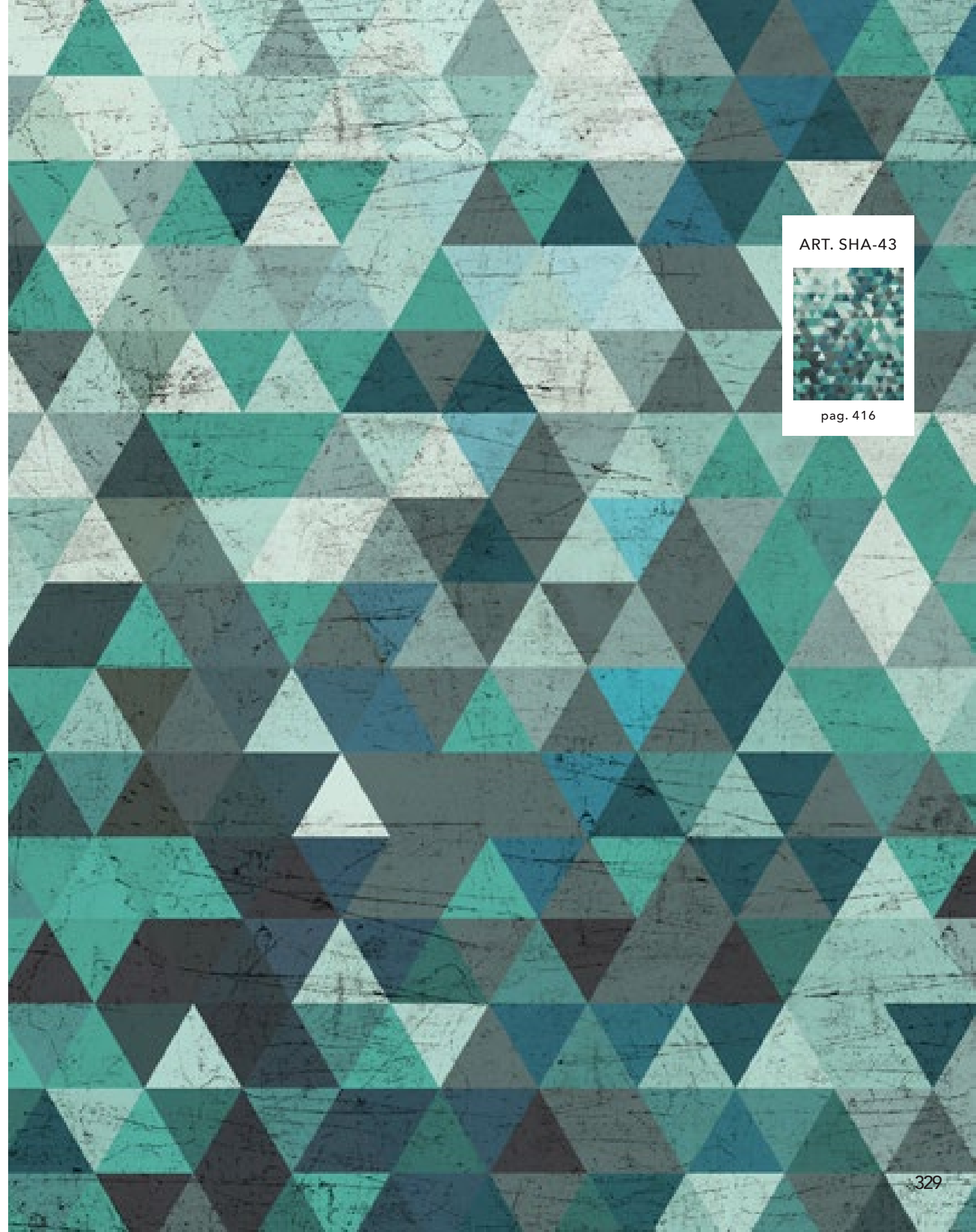

ART. SHA-43

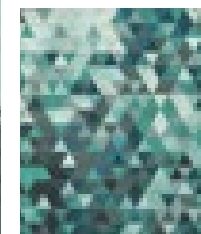

pag. 416

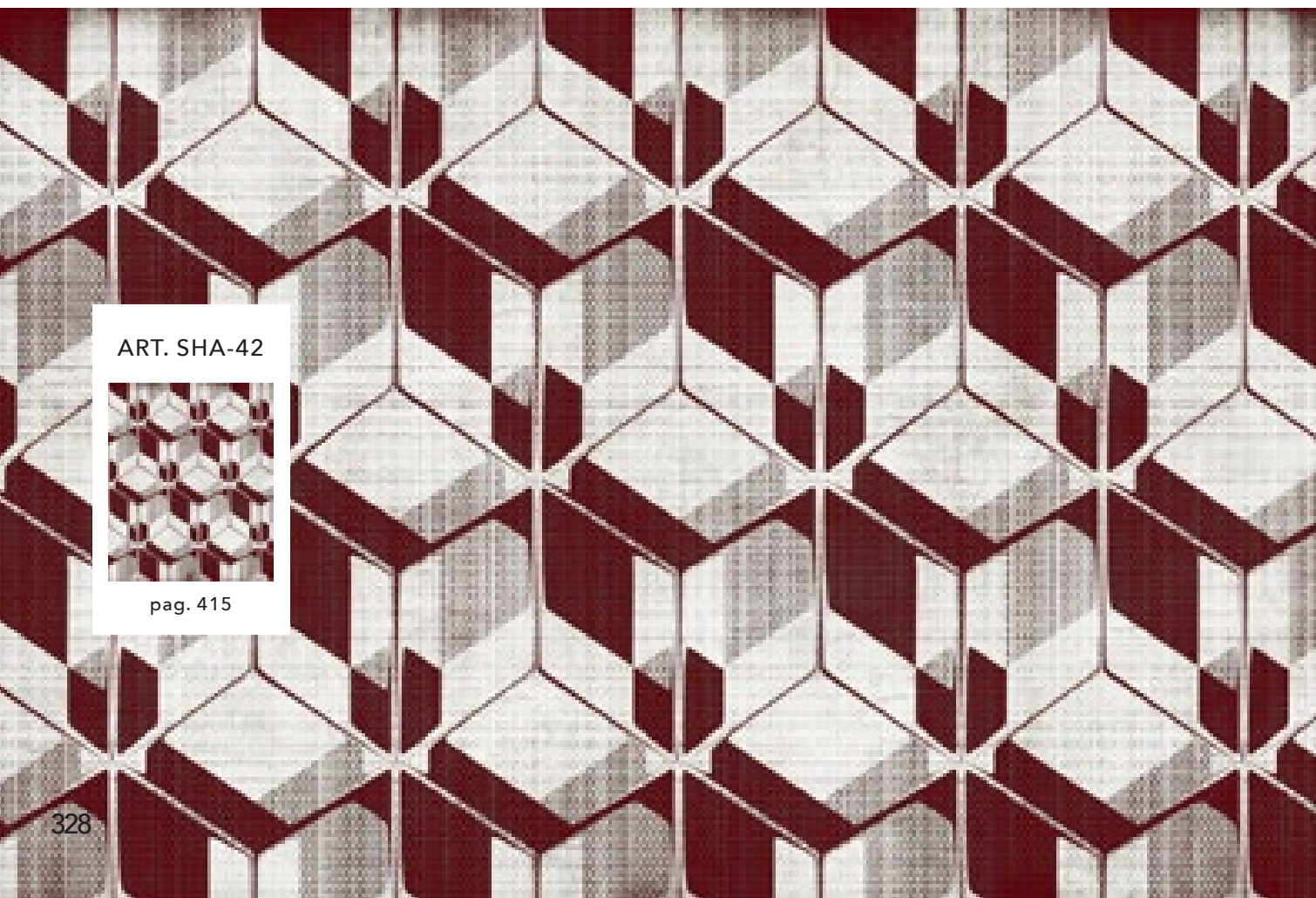

ART. SHA-42

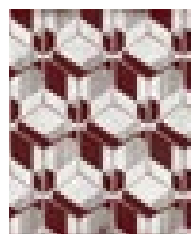

pag. 415

ART. SHA-44

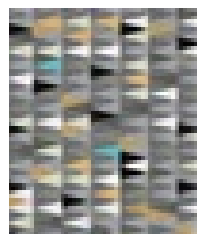

pag. 416



ART. SHA-45

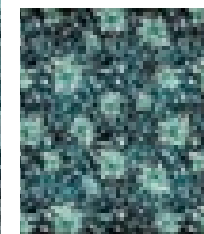

pag. 416



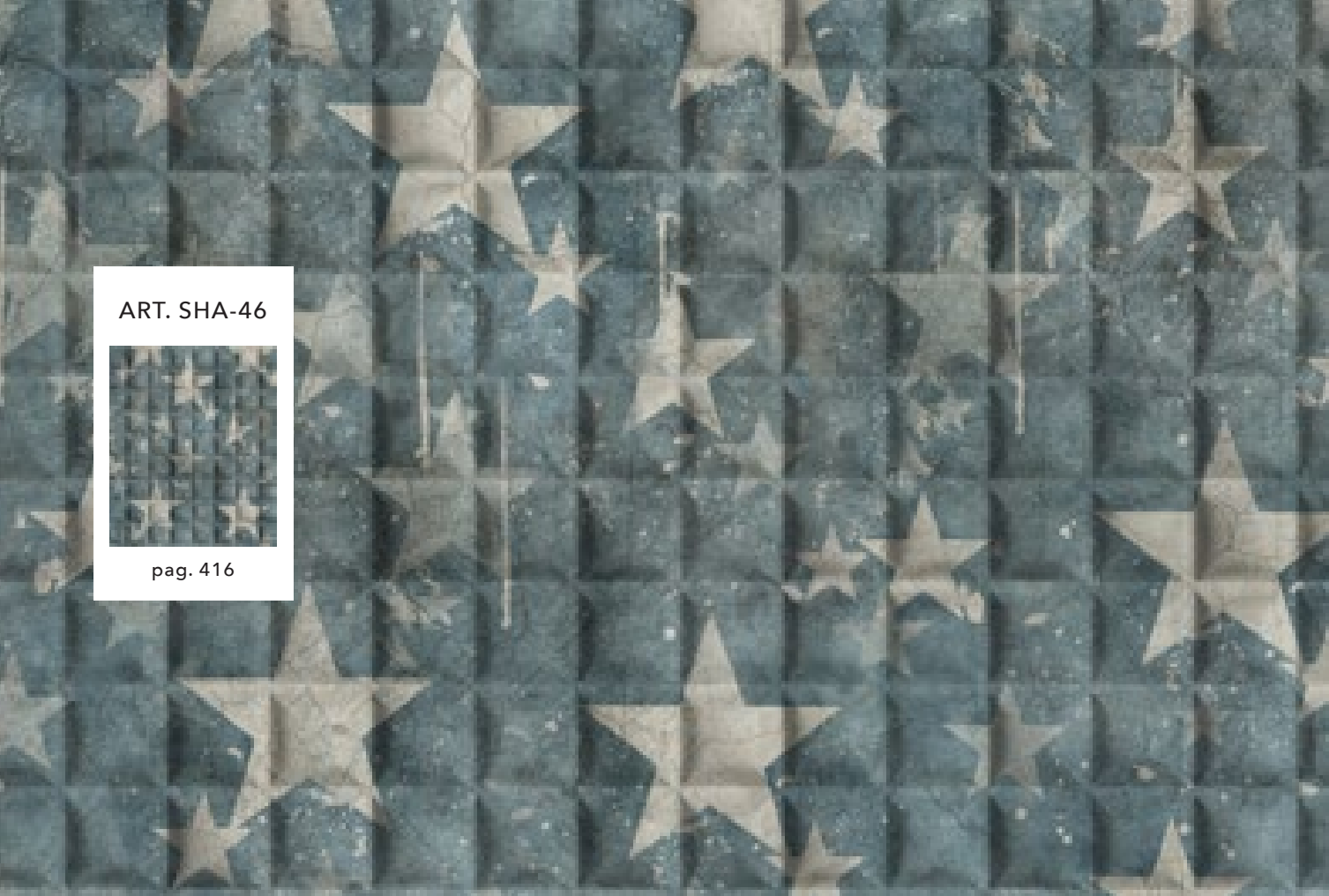

ART. SHA-46

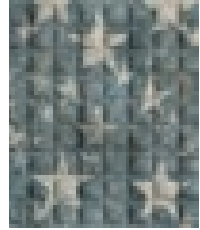

pag. 416

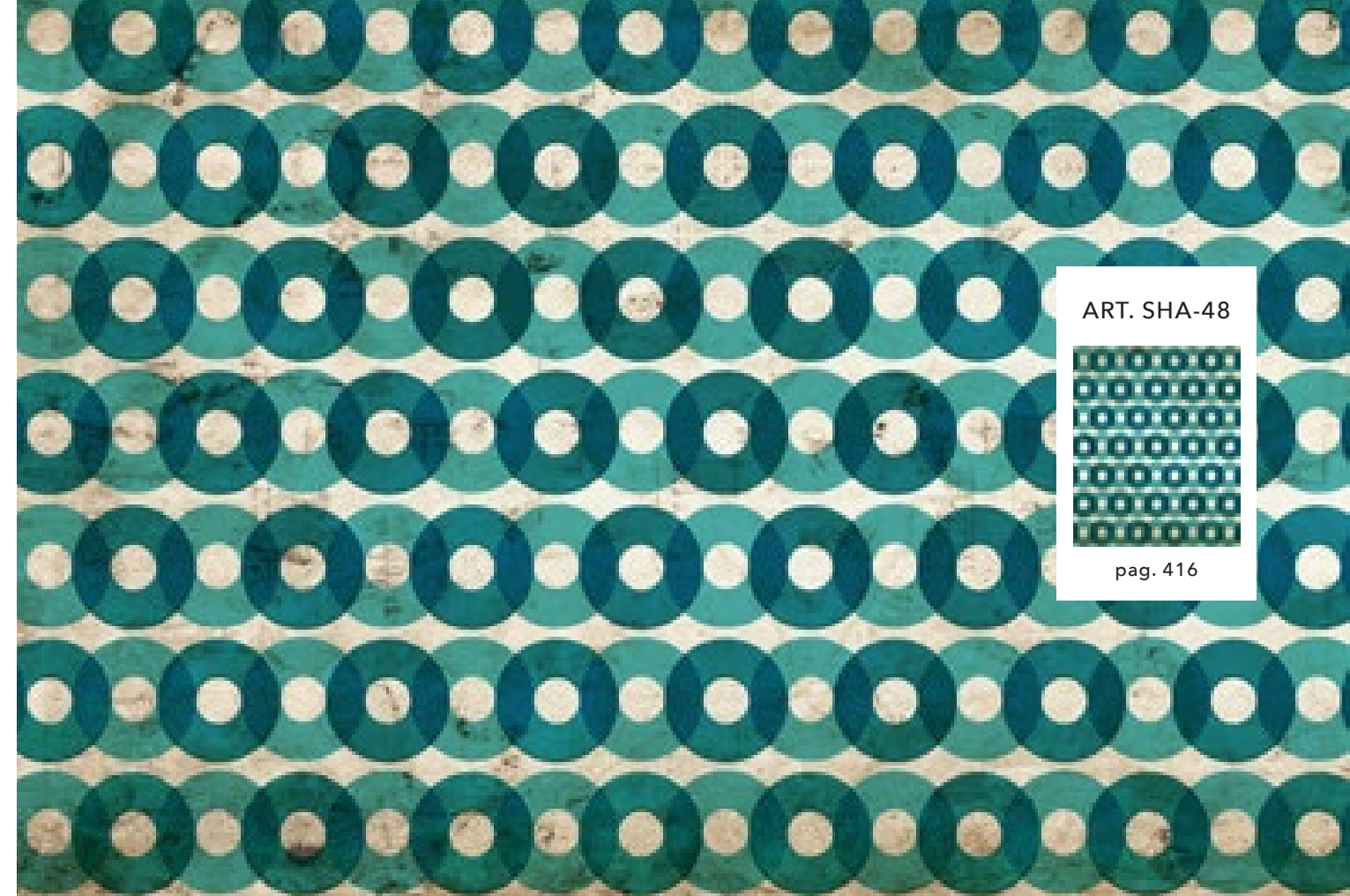

ART. SHA-48

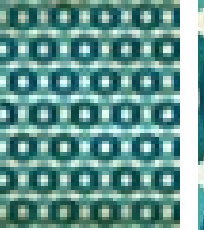

pag. 416

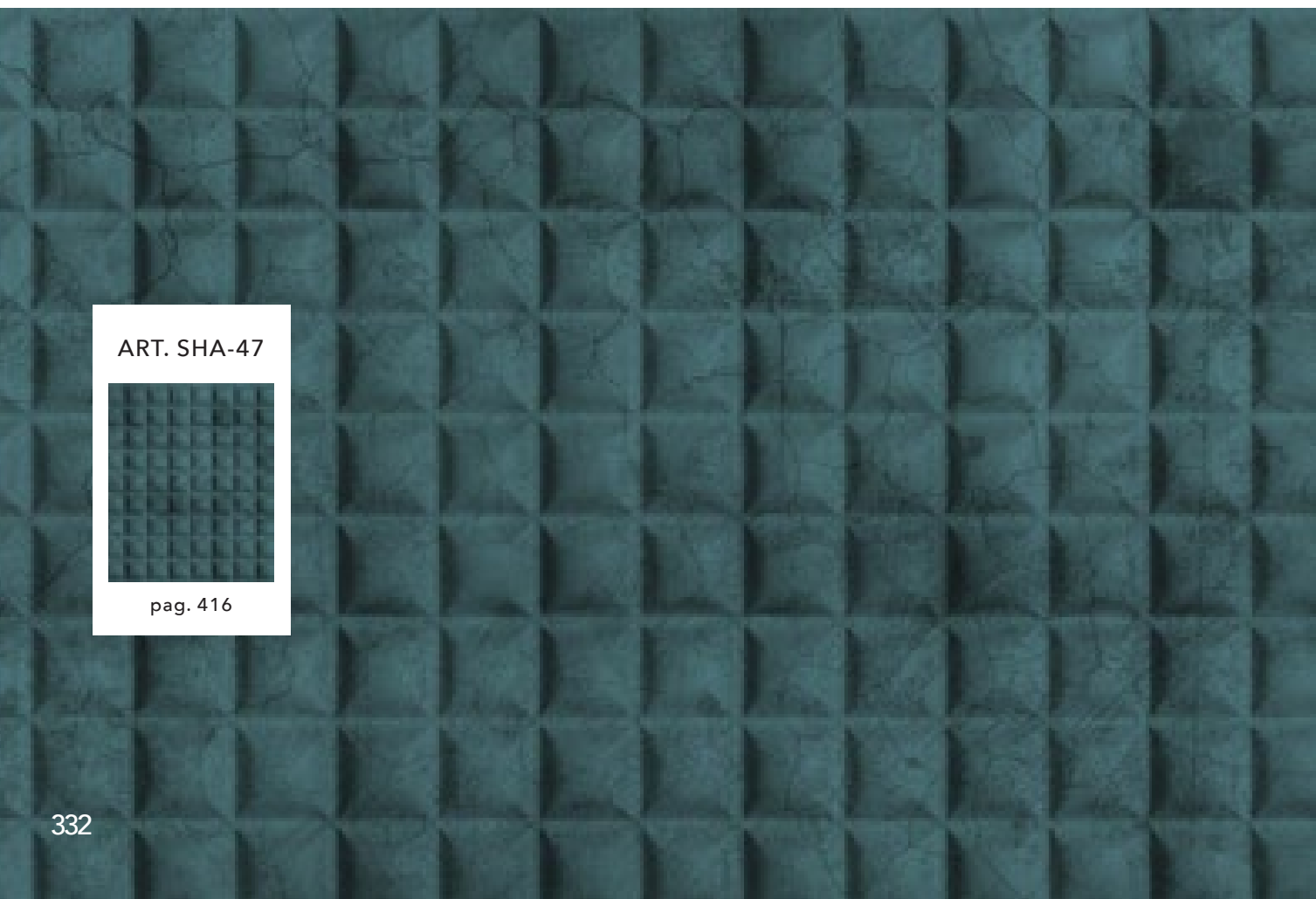

ART. SHA-47

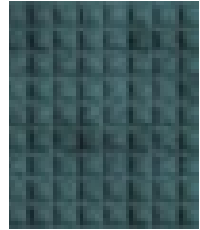

pag. 416

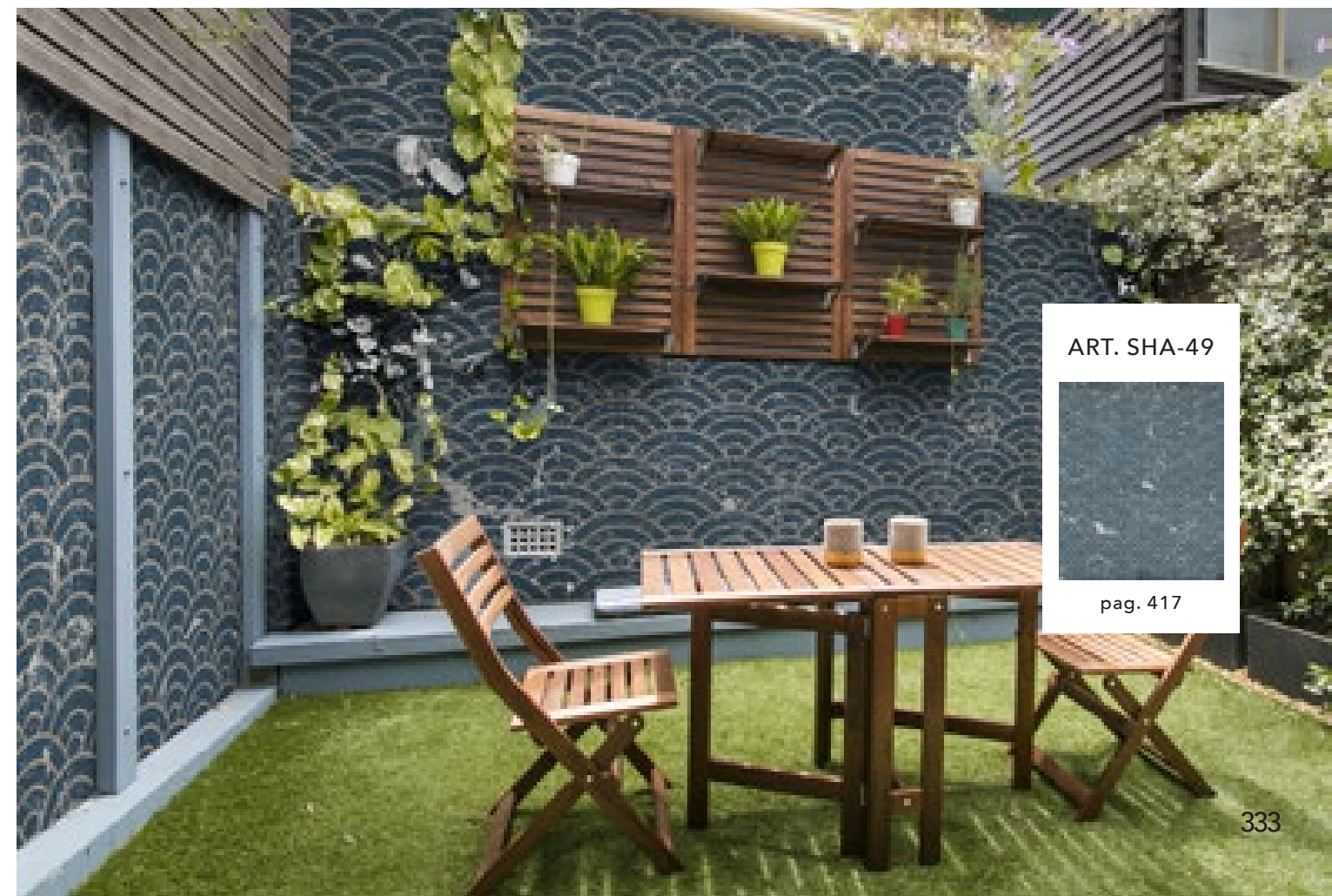

ART. SHA-49



pag. 417



ART. SHA-50



pag. 417

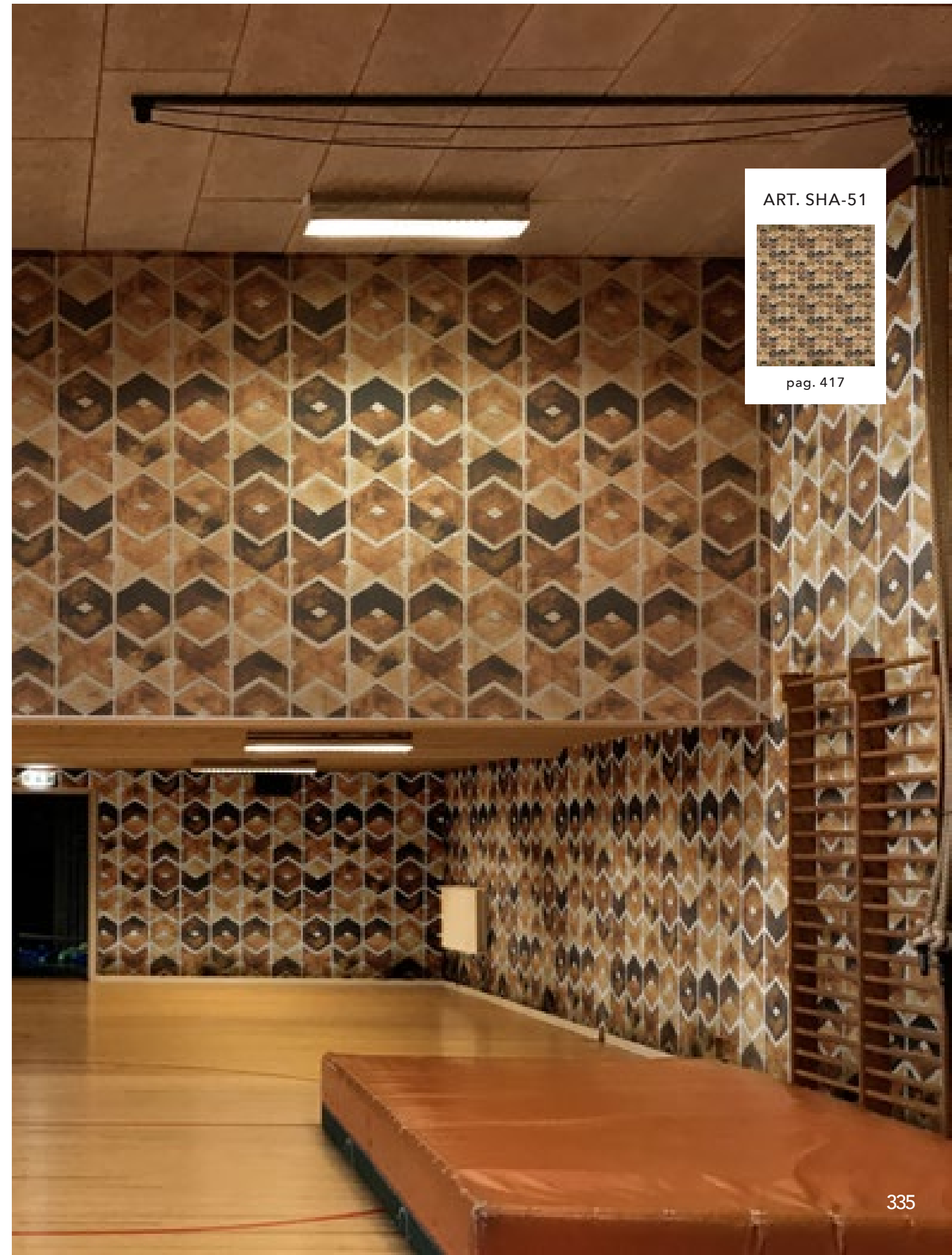

ART. SHA-51

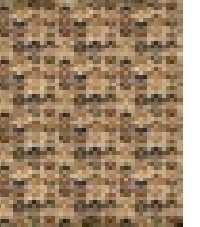

pag. 417



ART. SHA-52



pag. 417



ART. SHA-54



pag. 417

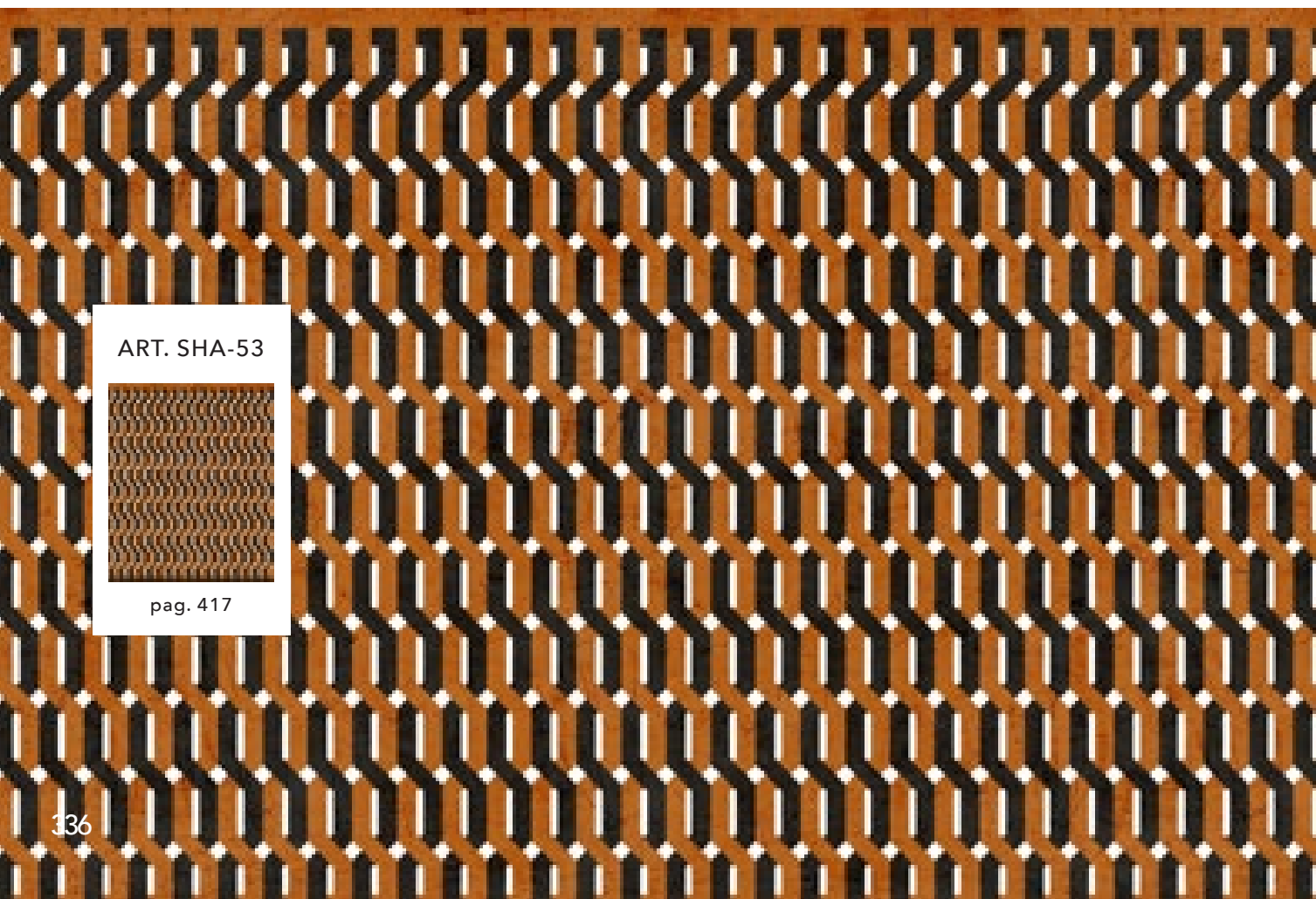

ART. SHA-53

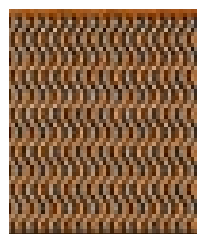

pag. 417

ART. SHA-55

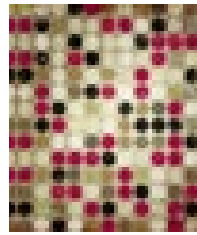

pag. 418



ELEVATOR

ART. SHA-56

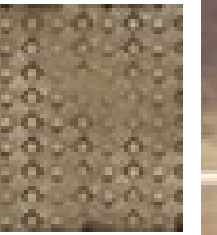

pag. 418

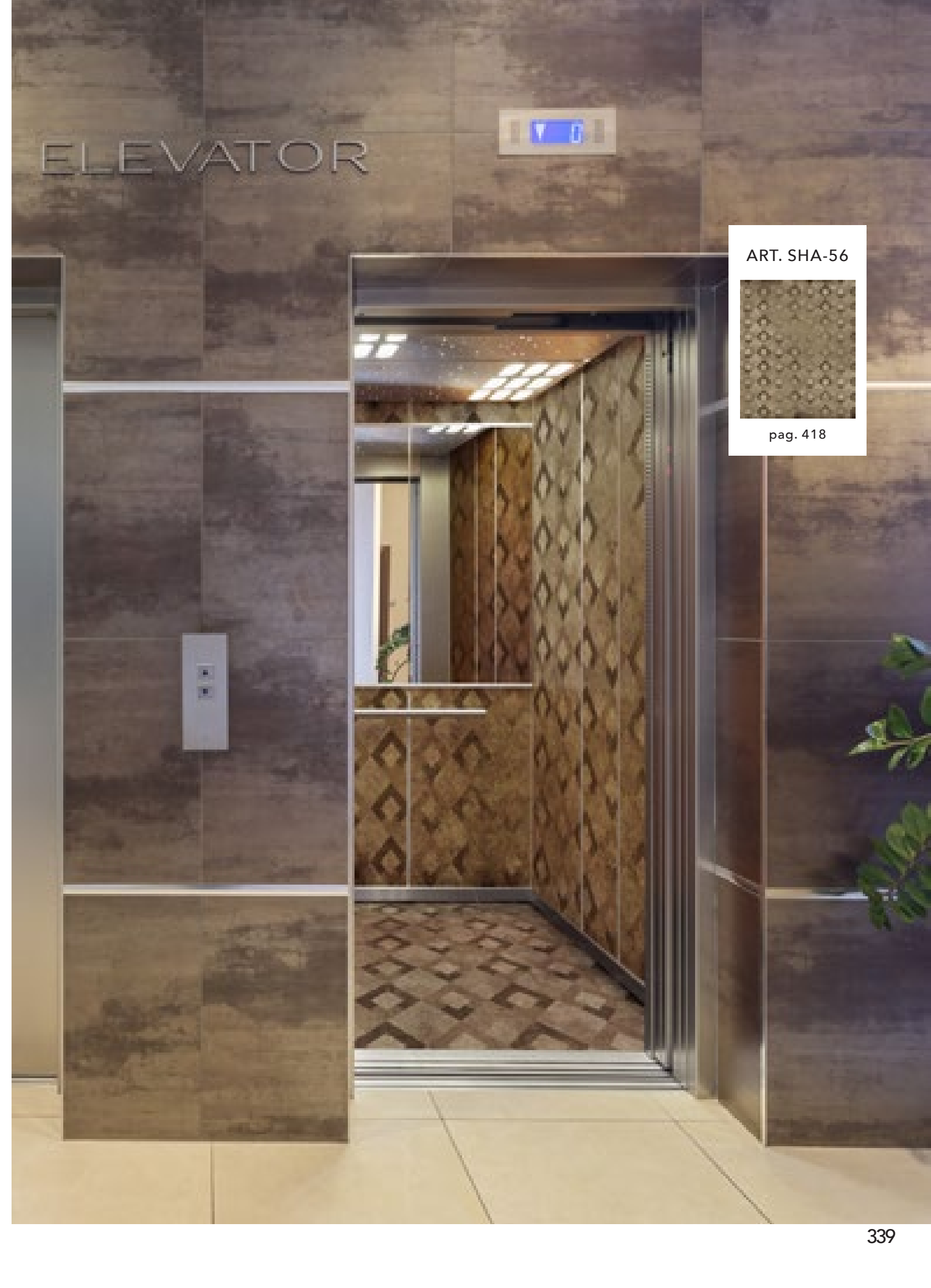

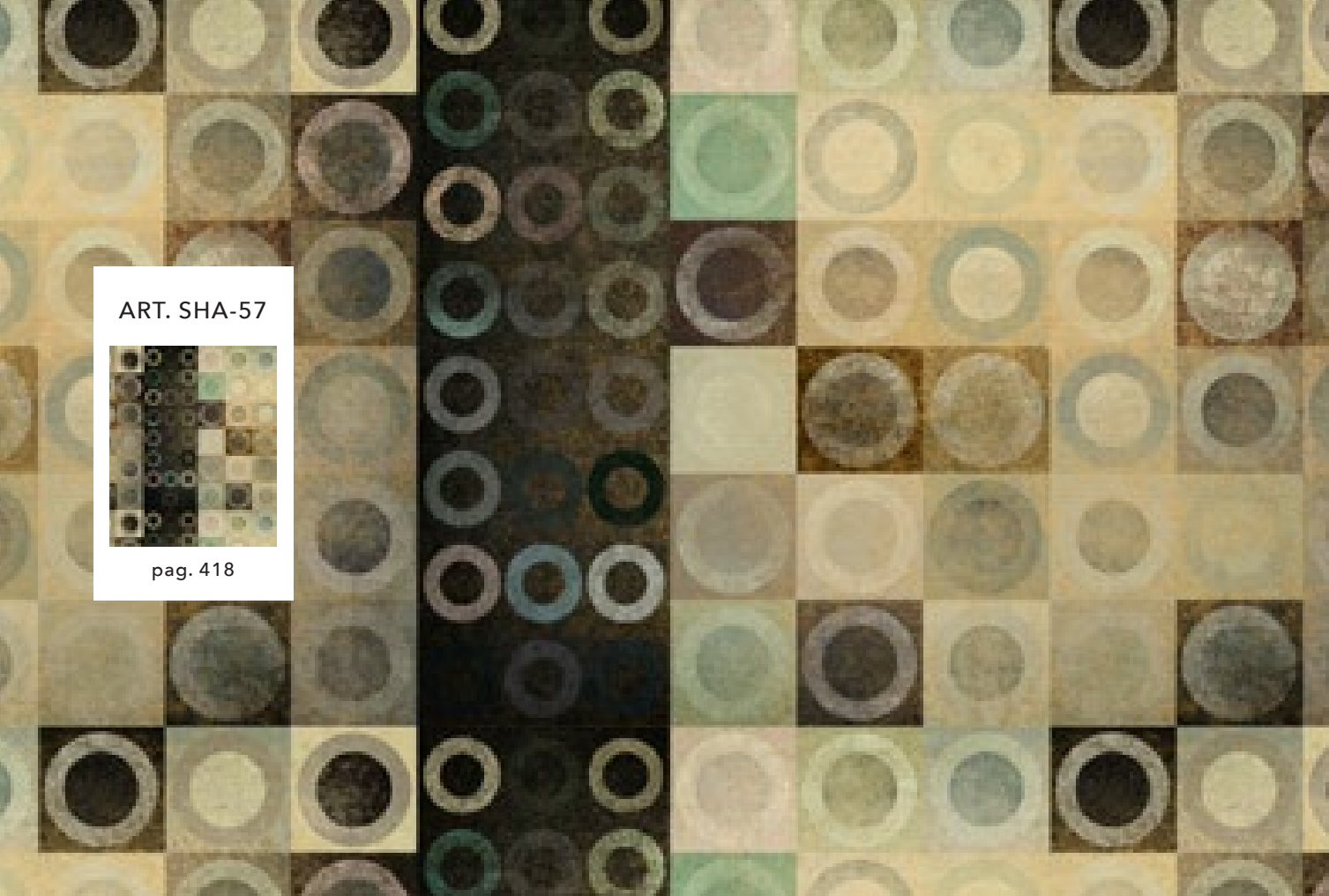

ART. SHA-57

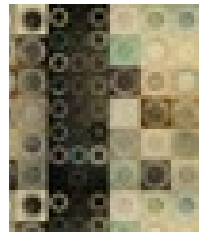

pag. 418



ART. SHA-59



pag. 418

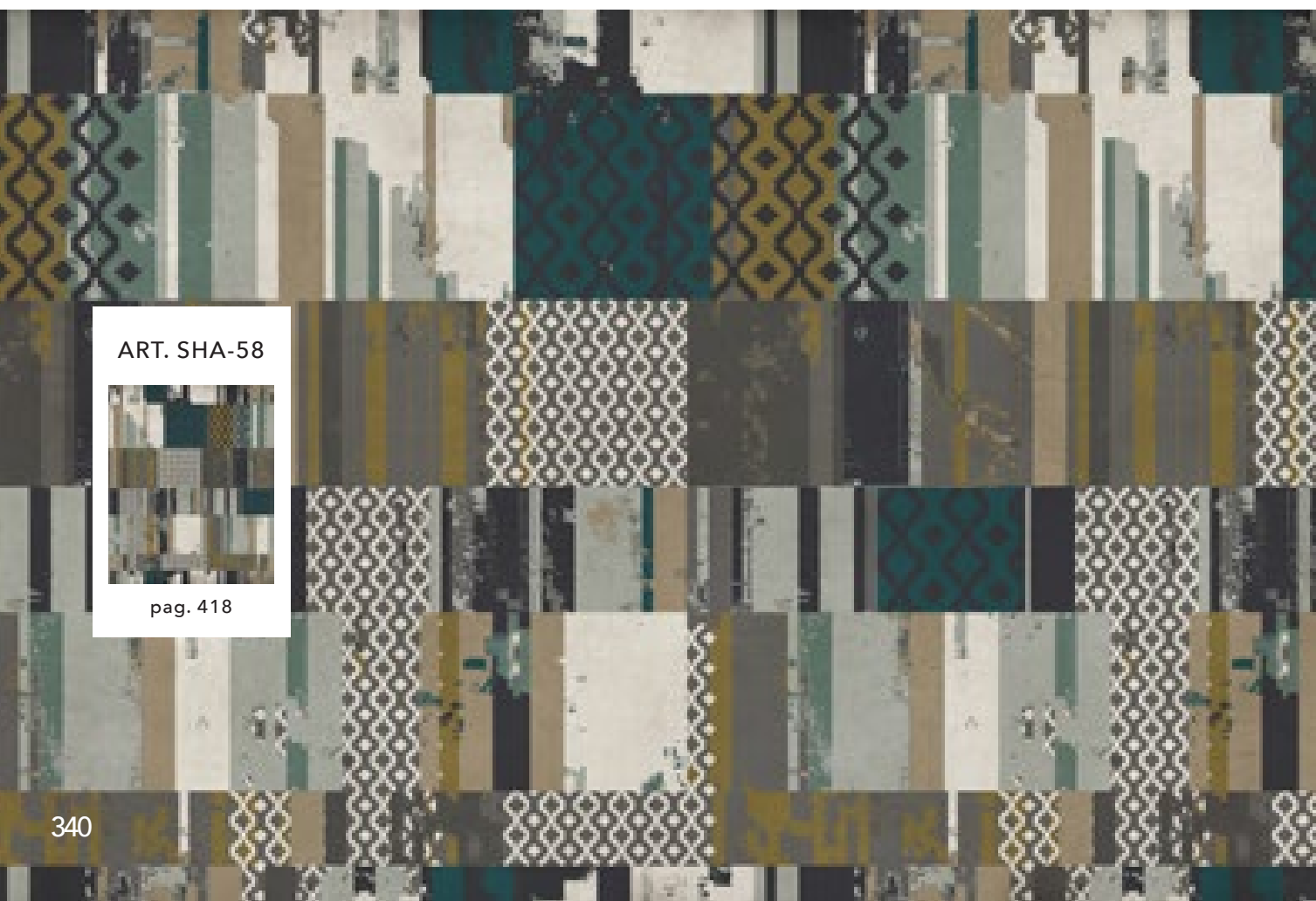

ART. SHA-58



pag. 418



ART. SHA-60



pag. 418



ART. SHA-61



pag. 419



ART. SHA-63

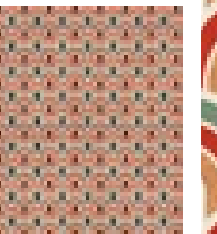

pag. 419



ART. SHA-62



pag. 419





art. MA-3B

CRAZY HOME FURNITURE

Crazy Home Furniture offre una gamma di n.36 grafiche standard selezionate dal MOMENTI Lab per rivestire gli elementi della collezione. Designs accattivanti e stilosi, per una gamma di complementi d'arredo inconfondibili. Consulta il catalogo Crazy Home Furniture by MOMENTI.

Crazy Home Furniture offers a range of n.36 standard graphics selected by the MOMENTI Lab to dress the elements of the collection. Appealing and stylish designs for a range of unmistakable furnishing accessories. Please view the Crazy Home Furniture catalog by MOMENTI.

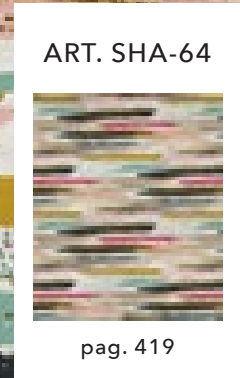

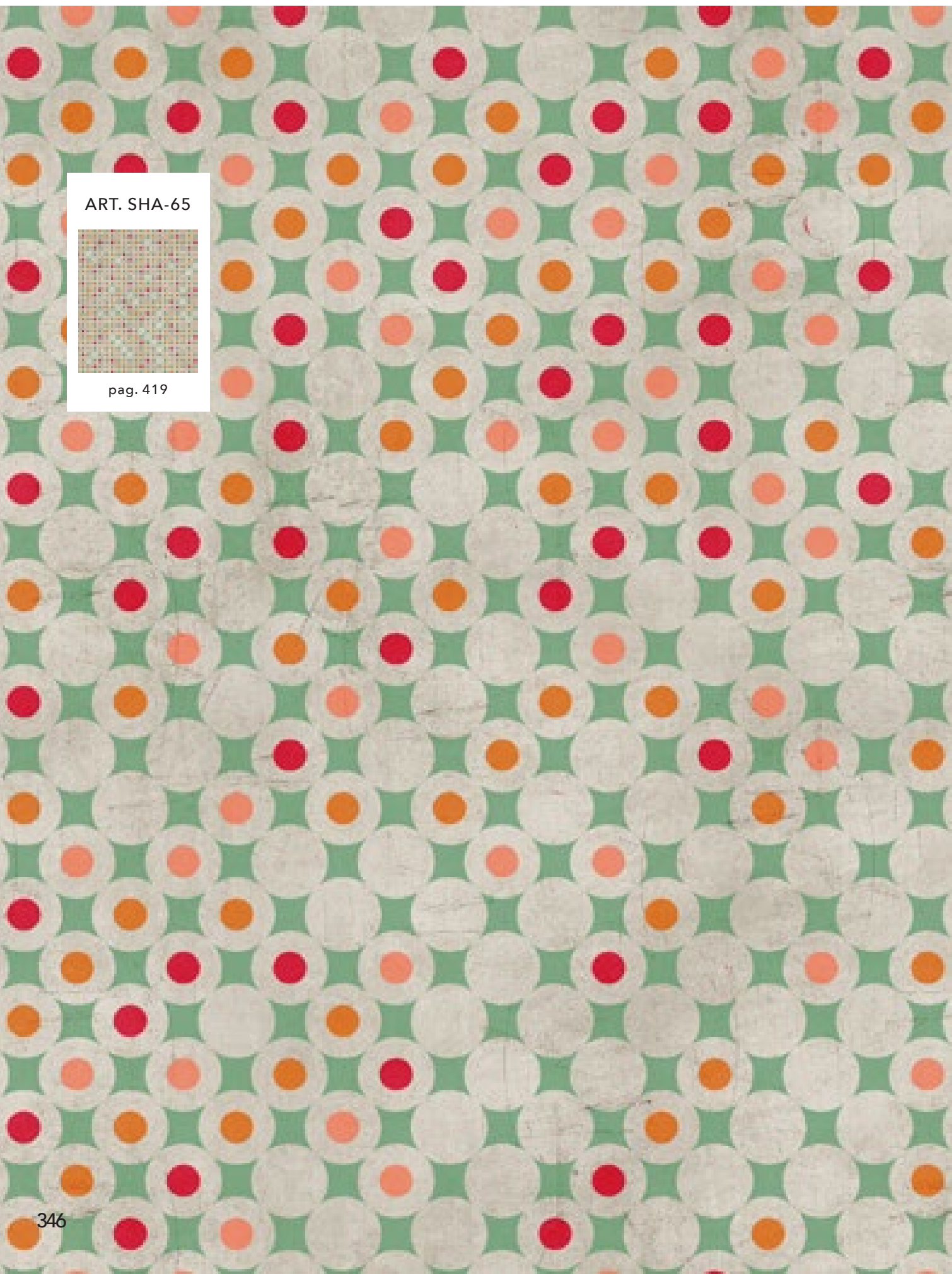

ART. SHA-65

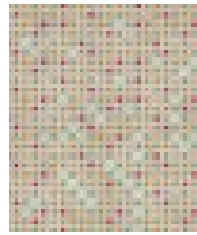

pag. 419

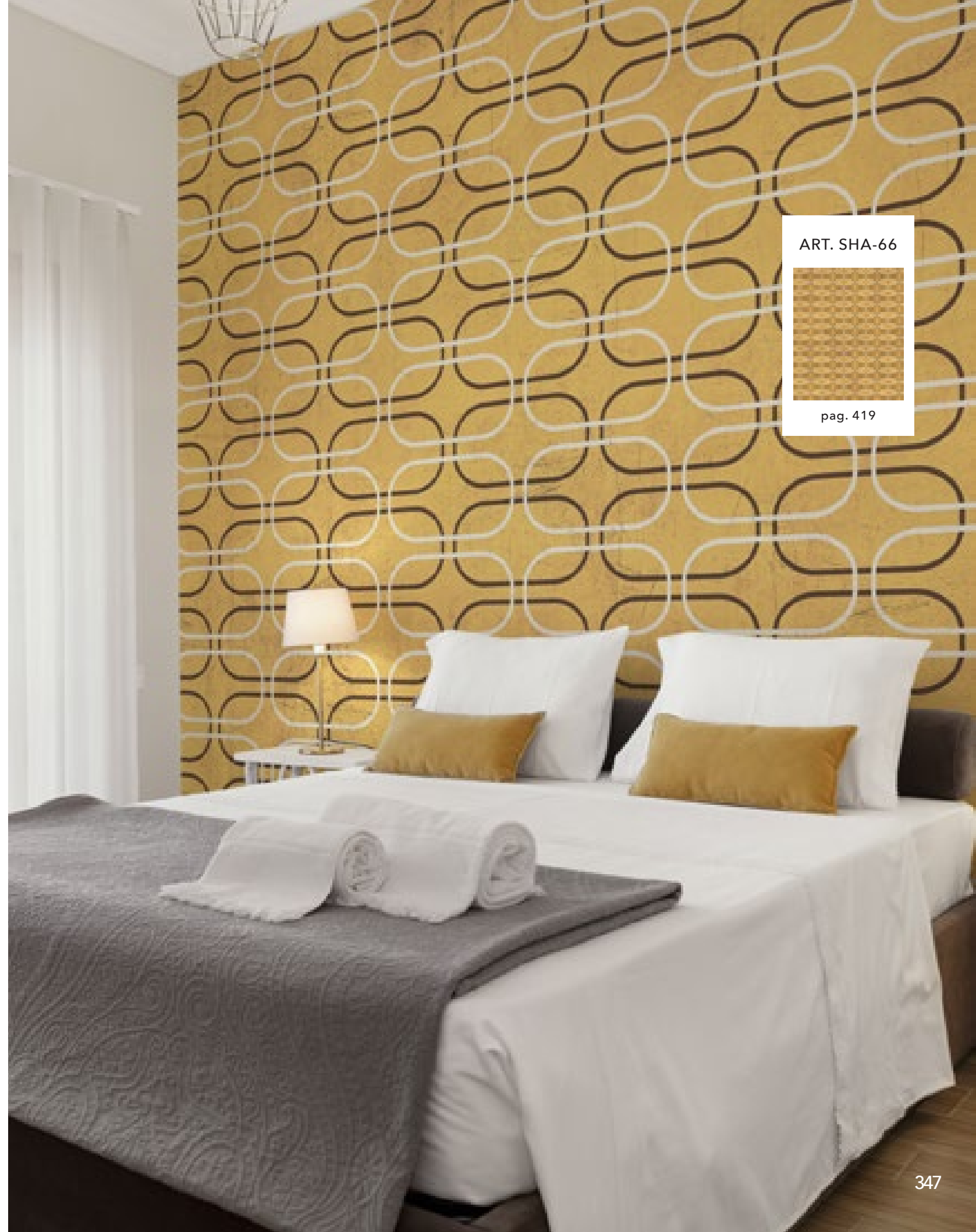

ART. SHA-66

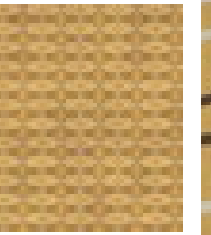

pag. 419

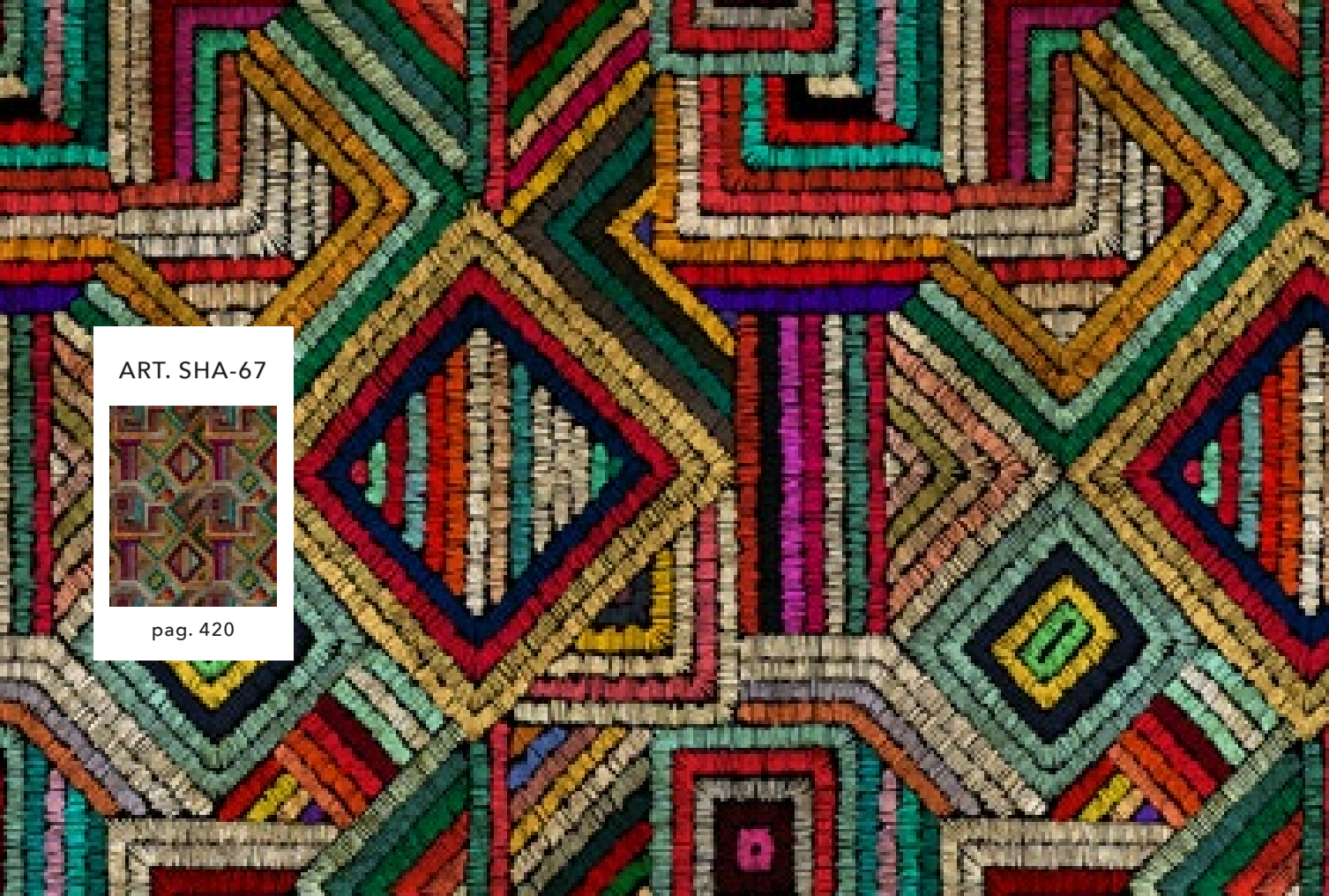

ART. SHA-67



pag. 420



ART. SHA-69

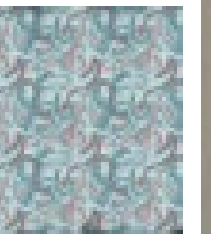

pag. 420

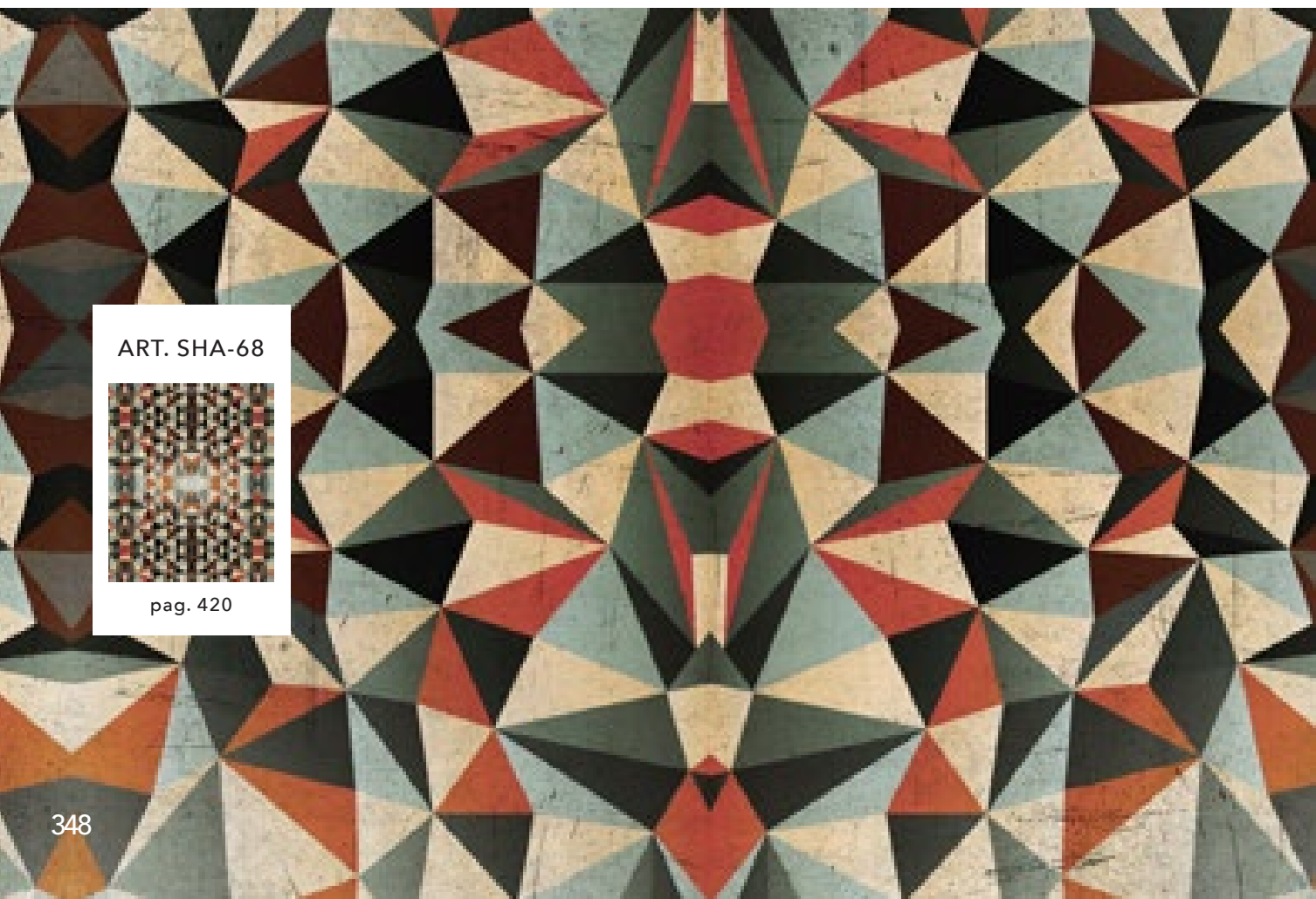

ART. SHA-68



pag. 420



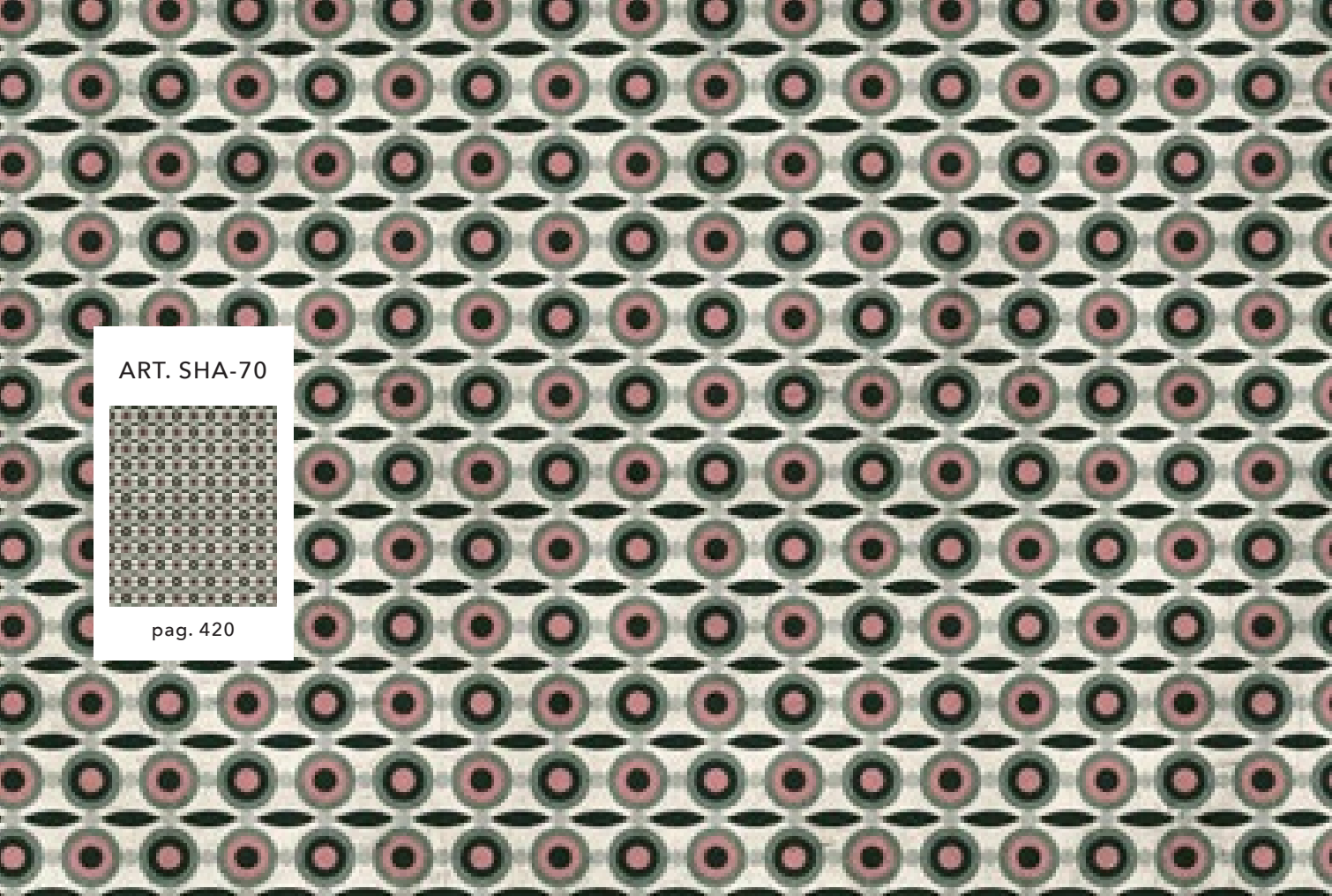

ART. SHA-70

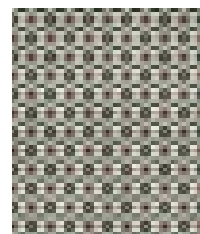

pag. 420

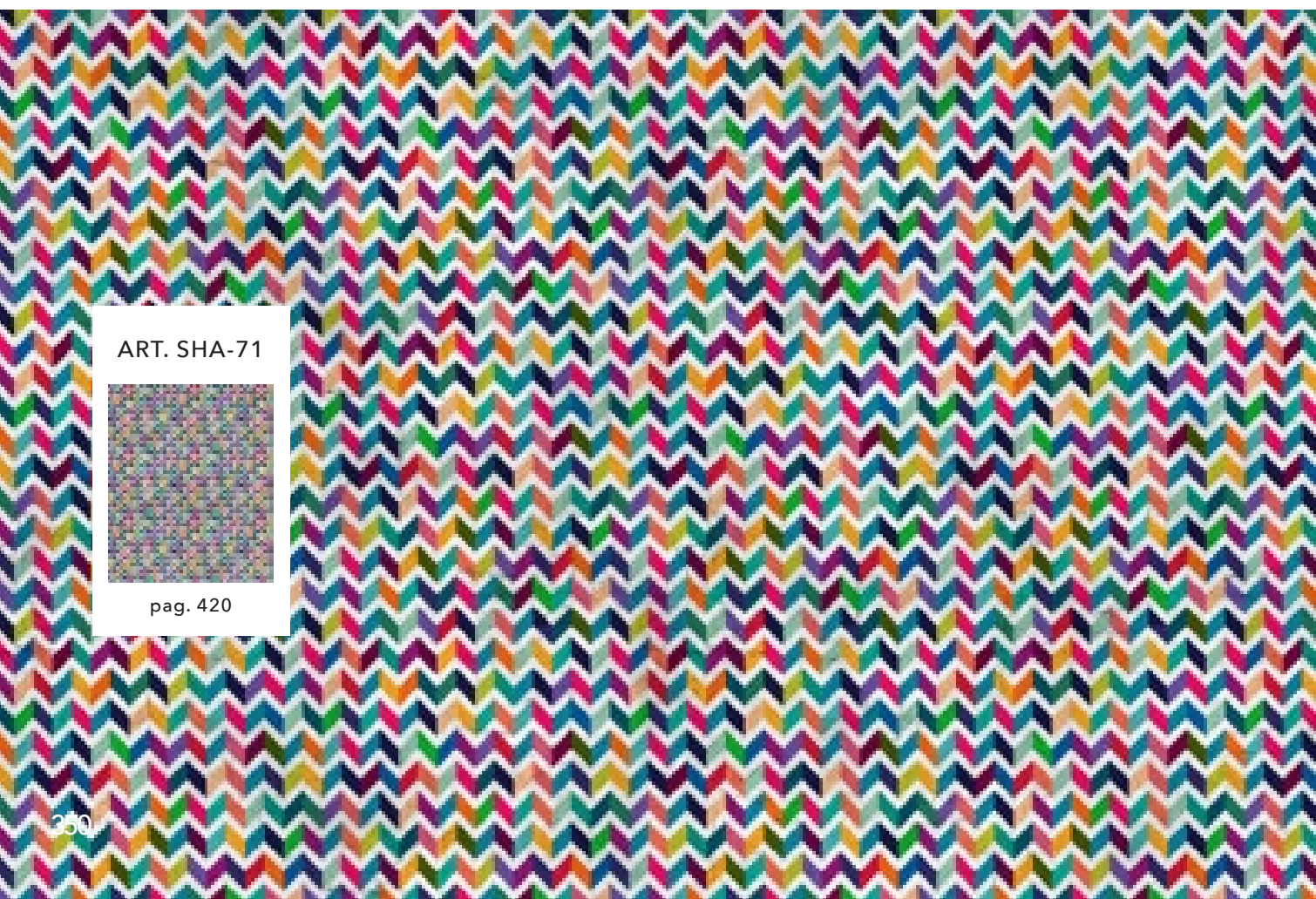

ART. SHA-71

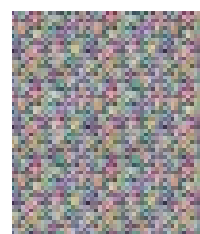

pag. 420

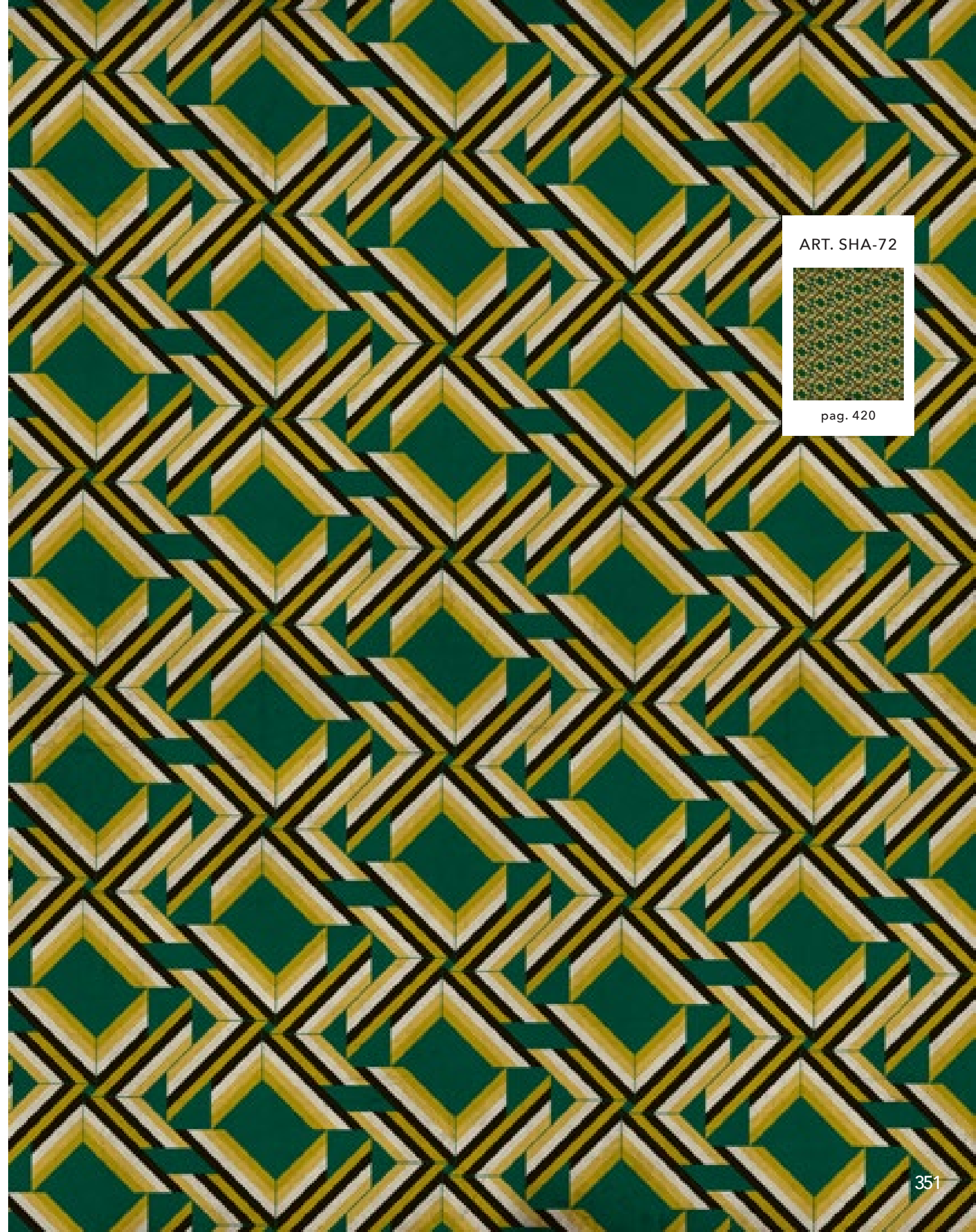

ART. SHA-72

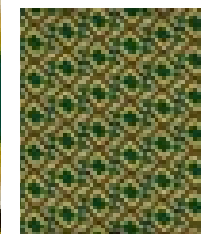

pag. 420

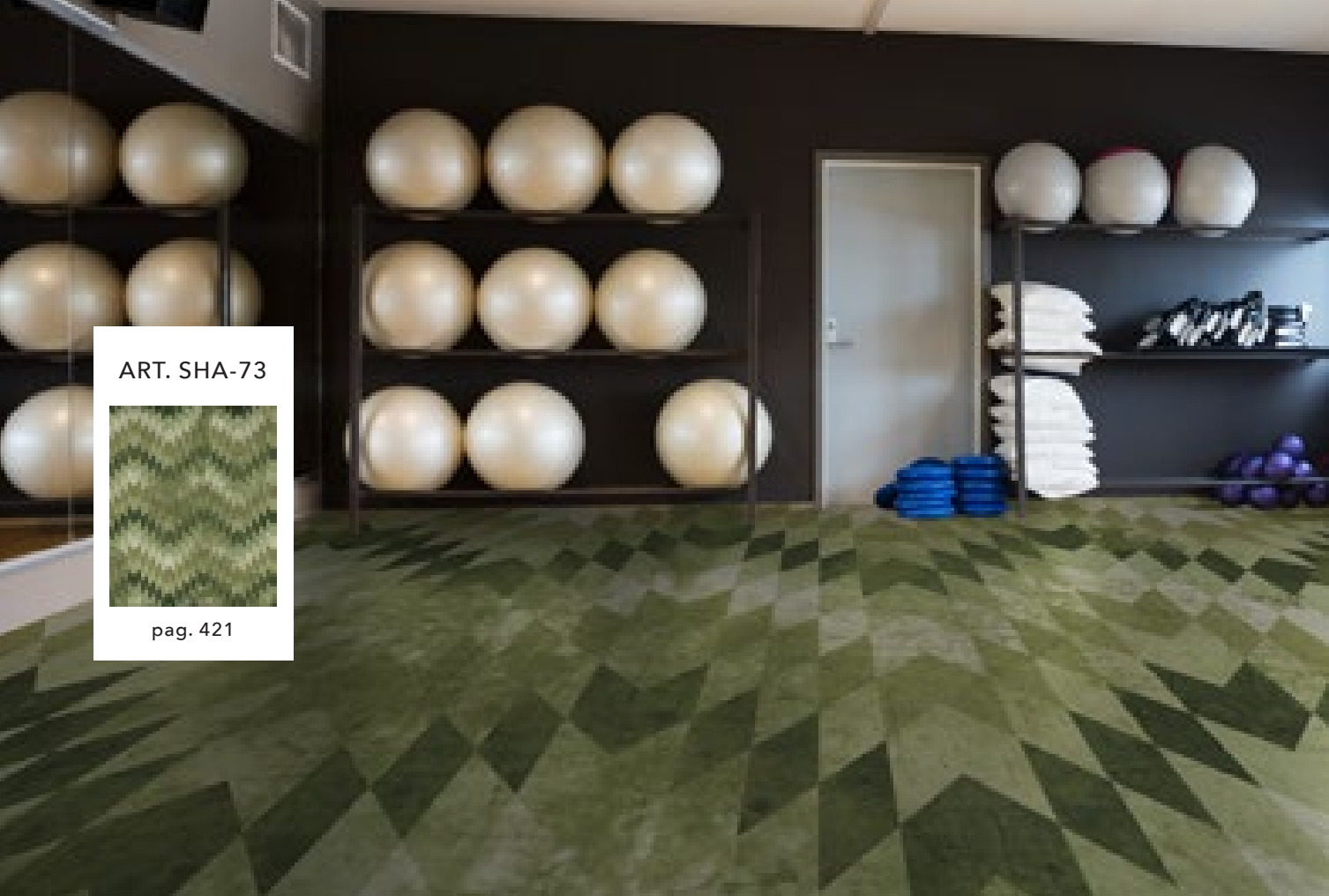

ART. SHA-73



pag. 421



ART. SHA-75

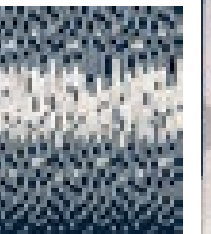

pag. 421



ART. SHA-74

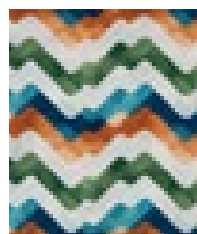

pag. 421

ART. SHA-76

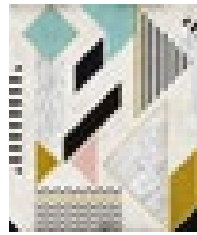

pag. 421



ART. SHA-77

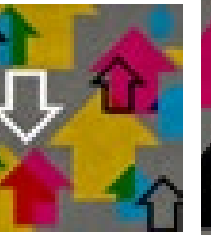

pag. 421



CRAZY PAPER COLLECTION

SUMMARY

LEGENDA

SYMBOLS

I tessuti di rivestimento tecnico Crazy Paper hanno molteplici possibilità di applicazione.

Le grafiche realizzate dagli artisti con cui collaboriamo e dal MOMENTI Lab possono essere personalizzate e utilizzate senza limiti.

La seguente legenda offre **una serie di consigli** su come utilizzare al meglio i design MOMENTI presentati nelle pagine a seguire.

The Crazy Paper technical covering fabrics have multiple possibilities of application.

The graphics created by the artists we work with and by our MOMENTI Lab can be customized and used without limits.

The following legend offers a **series of tips** on how to best use the designs by MOMENTI listed in the following pages.

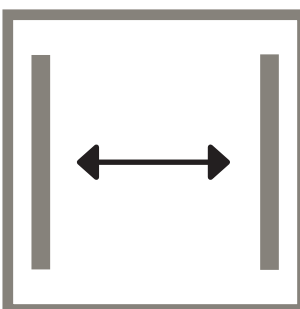

I design che riportano questo simbolo sono particolarmente indicati per l'applicazione a parete. La grafica esprime al meglio la sua potenzialità su muri (interni o esterni) e superfici verticali.

The designs that bear this symbol are particularly suitable for wall application. The graphic best expresses its potential on walls (internal or external) and vertical surfaces.

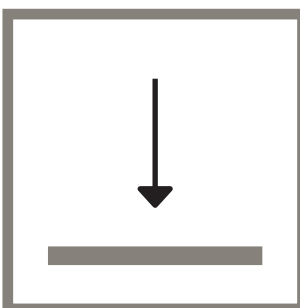

I design che riportano questo simbolo sono particolarmente indicati per l'applicazione a pavimento. La grafica esprime al meglio la sua potenzialità su pavimenti (interni o esterni) e superfici calpestabili.

The designs that bear this symbol are particularly suitable for floor application. The graphic best expresses its potential on floors (internal or external) and walkable surfaces.

Si ricorda che i presenti sono solo consigli per l'uso. Si prega di contattare l'azienda in via preventiva per richiedere fattibilità e preventivo.

Please remember that these are just tips for use. It is advised to always contact the company beforehand, to verify feasibility and request a quotation.



I design che riportano questo simbolo fanno parte delle n. 36 texture standard della collezione Crazy Home Furniture, oppure sono grafiche che esprimono al meglio la loro potenzialità anche applicate su un complemento d'arredo della nostra collezione Crazy Home Furniture.

The designs that bear this symbol are either part of the n. 36 standard textures of the Crazy Home Furniture collection, or are graphics that best express their potential even when applied to a piece of furniture in our Crazy Home Furniture collection.

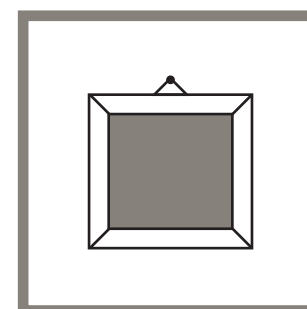

I design che riportano questo simbolo sono anche presenti all'interno della collezione di stampe artistiche Crazy Home Paintings, oppure sono grafiche che esprimono al meglio la loro potenzialità anche in forma di stampa artistica sui supporti Crazy Home Paintings.

The designs that bear this symbol are either available as artistic prints for the Crazy Home Paintings collection, or are graphics that best express their potential even in the form of artistic print on the Crazy Home Paintings support.

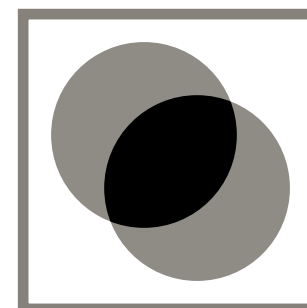

Per via della natura del design, alcune grafiche potrebbero non ottenere risultati ottimali durante il processo di personalizzazione della variazione della tonalità di colore. Questo simbolo indica quali articoli sono maggiormente indicati per tale tipo di variante.

Due to the nature of the design, some graphics may not achieve optimal results during the customization process of the color tone variation. This symbol indicates which articles are most suitable for this type of variant.

Per ulteriori informazioni riguardo alle possibili personalizzazioni, si prega di consultare le pagine 430-431 del presente catalogo.

For more information about possible customizations, please consult pages 430-431 of the present catalog.

Il seguente sommario mostra tutti i design Crazy Paper nel loro sviluppo completo, con annessa simbologia presentata a pag. 358-359 per i consigli di utilizzo.

Si prega di consultare questa parte tecnica per verificare la totalità della grafica presentata nelle pagine precedenti, selezionarne le porzioni per l'ordine o ricevere indicazioni d'uso.

The following summary shows all the Crazy Paper designs in their complete development, with symbols introduced in pages 358-359 with tips for usage.

Please consult this technical section to verify the entirety of the design shown in the previous pages, select the portions to order and get suggestions for use.

art. ASE-01 pag. 12

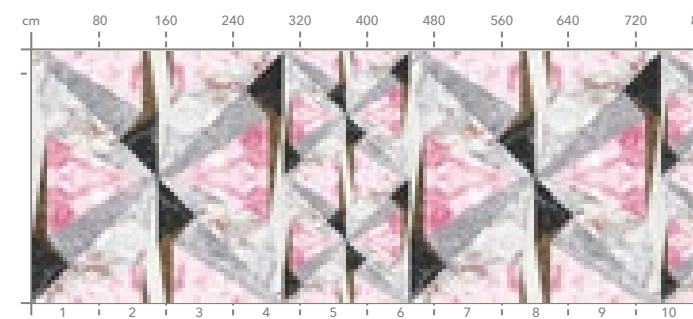

Artist : Assirelli Enrico
Collection: Crazy Artists

Consigliato:
Suggested:



pag. 13 art. ASE-02

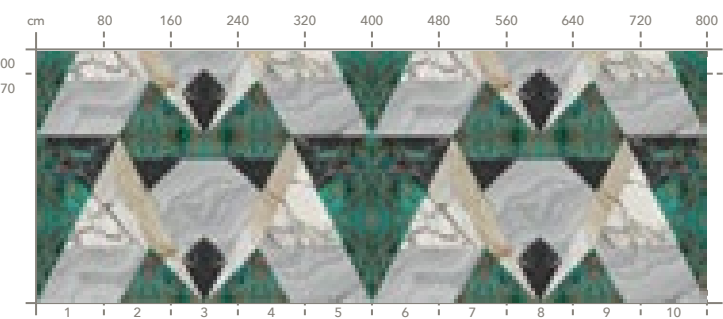

Artist : Assirelli Enrico
Collection: Crazy Artists

Consigliato:
Suggested:



art. ASE-03 pag. 14

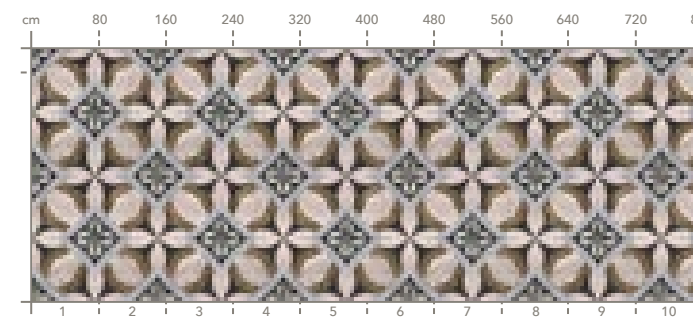

Artist : Assirelli Enrico
Collection: Crazy Artists

Consigliato:
Suggested:



pag. 15 art. ASE-04

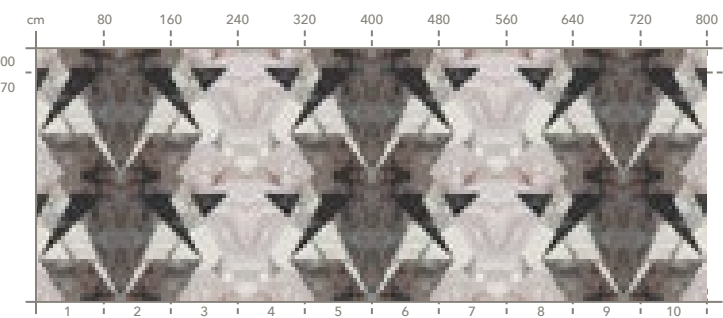

Artist : Assirelli Enrico
Collection: Crazy Artists

Consigliato:
Suggested:



art. ASE-05 pag. 16

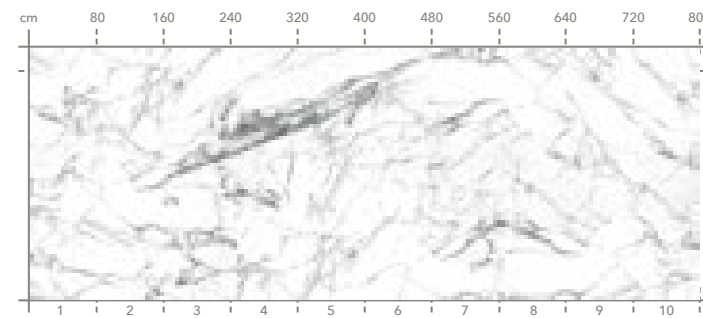

Artist : Assirelli Enrico
Collection: Crazy Artists

Consigliato:
Suggested:

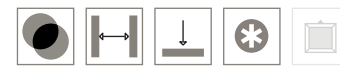

pag. 16 art. ASE-06

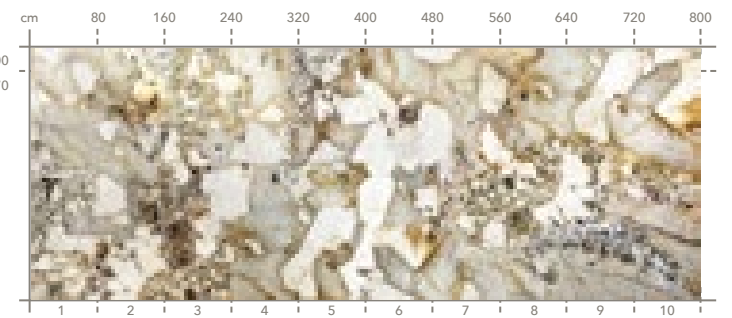

Artist : Assirelli Enrico
Collection: Crazy Artists

Consigliato:
Suggested:



art. ASE-07 pag. 17

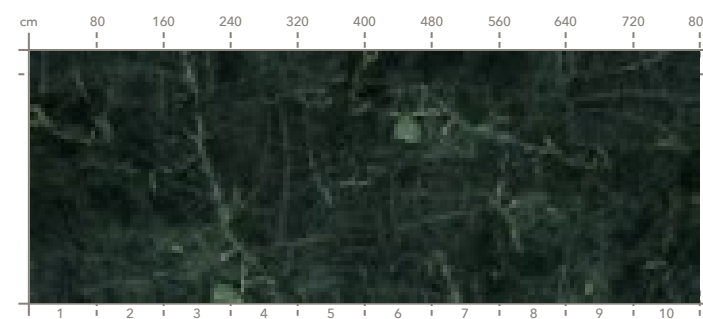

Artist : Assirelli Enrico
Collection: Crazy Artists

Consigliato:
Suggested:



pag. 18 art. EMI-01



Artist : Besana Emiliano
Collection: Crazy Artists

Consigliato:
Suggested:



art. TZB-01 pag. 20

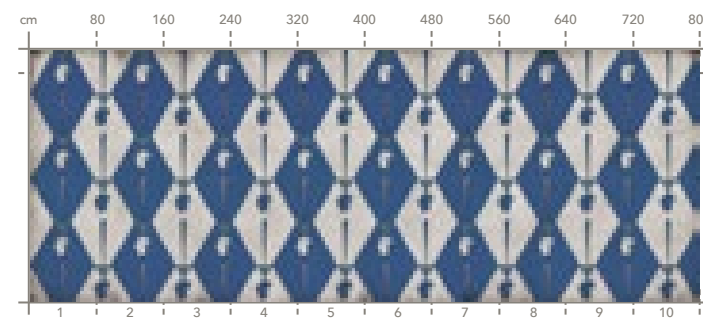

Artist : Boglio Tiziano
Collection: Crazy Artists

Consigliato:
Suggested:

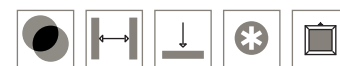

pag. 21 art. TZB-02

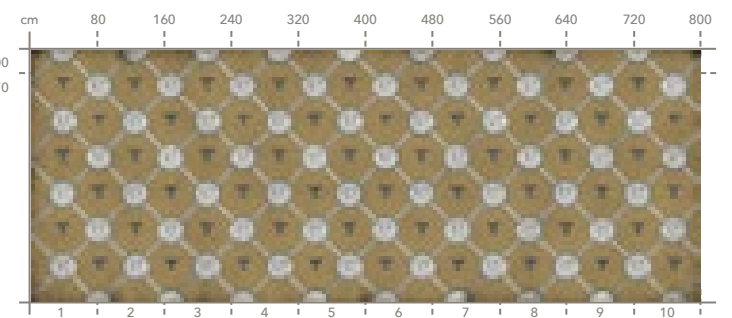

Artist : Boglio Tiziano
Collection: Crazy Artists

Consigliato:
Suggested:



art. TZB-03

pag. 22

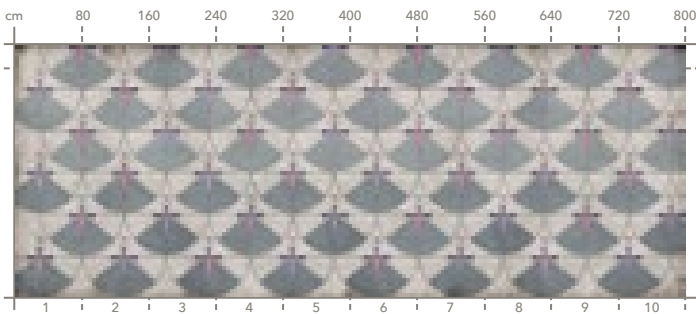

Artist : Boglio Tiziano
Collection: Crazy Artists

Consigliato:
Suggested:



pag. 24

art. TZB-04

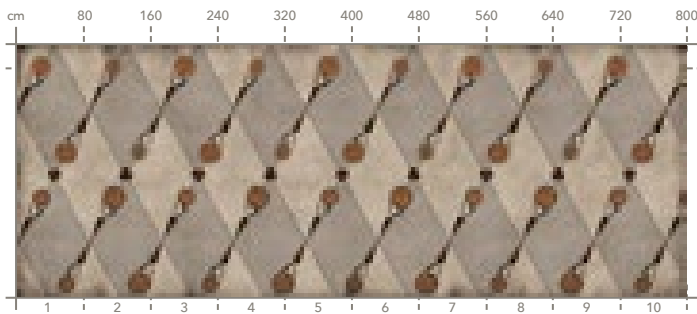

Artist : Boglio Tiziano
Collection: Crazy Artists

Consigliato:
Suggested:



art. NCB-02

pag. 29

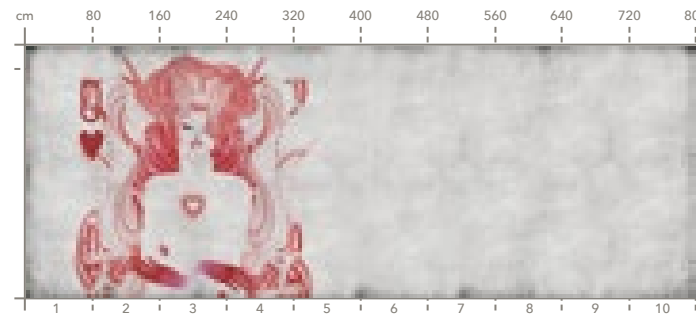

Artist : Carbone Noumeda
Collection: Crazy Artists

Consigliato:
Suggested:



pag. 30

art. NCB-03

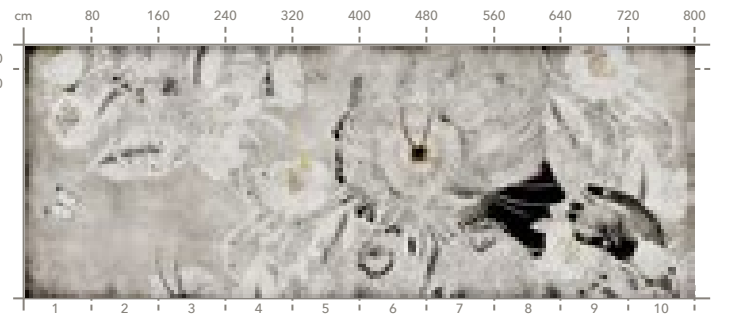

Artist : Carbone Noumeda
Collection: Crazy Artists

Consigliato:
Suggested:



art. TZB-05

pag. 25

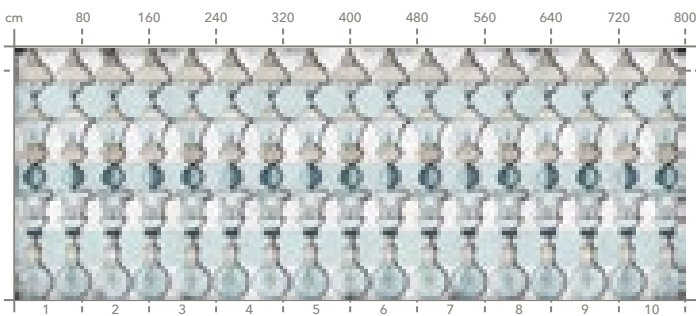

Artist : Boglio Tiziano
Collection: Crazy Artists

Consigliato:
Suggested:



pag. 27

art. TZB-06

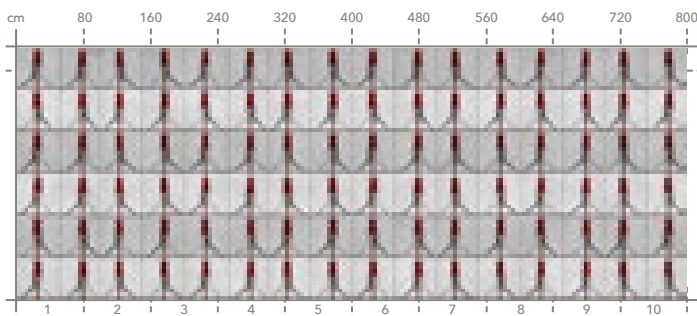

Artist : Boglio Tiziano
Collection: Crazy Artists

Consigliato:
Suggested:



art. NCB-04

pag. 32

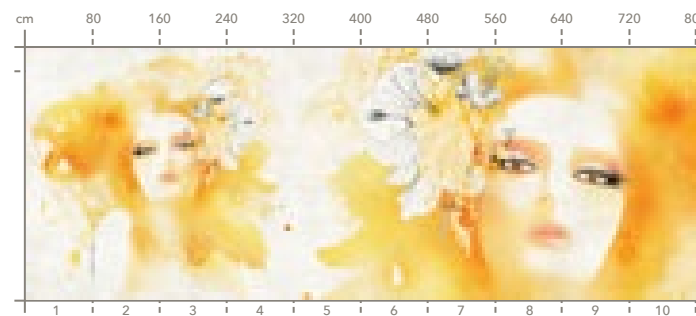

Artist : Carbone Noumeda
Collection: Crazy Artists

Consigliato:
Suggested:



pag. 33

art. NCB-05

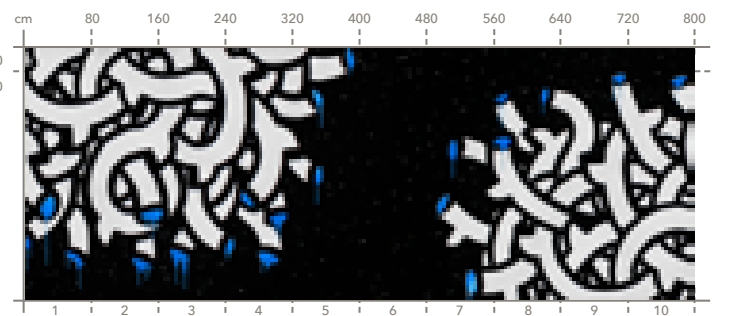

Artist : Carbone Noumeda
Collection: Crazy Artists

Consigliato:
Suggested:



art. TZB-07

pag. 27

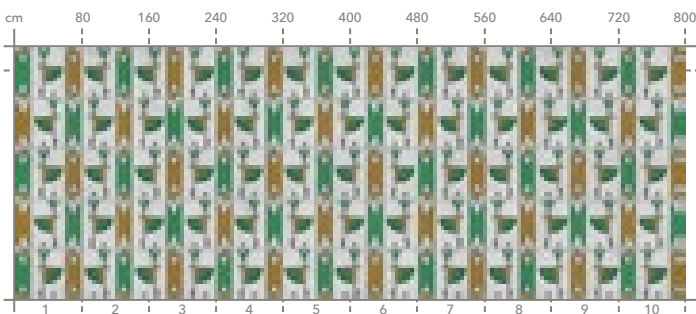

Artist : Boglio Tiziano
Collection: Crazy Artists

Consigliato:
Suggested:



pag. 28

art. NCB-01

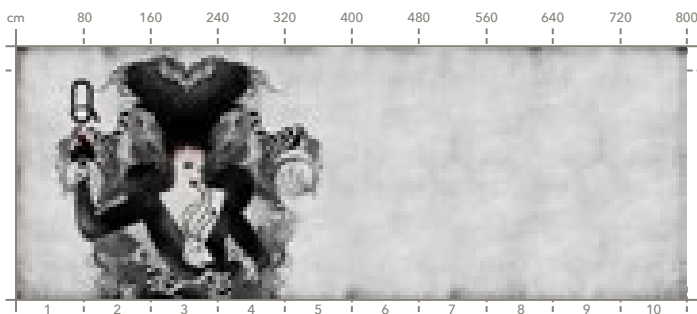

Artist : Carbone Noumeda
Collection: Crazy Artists

Consigliato:
Suggested:



art. DAL-01

pag. 34

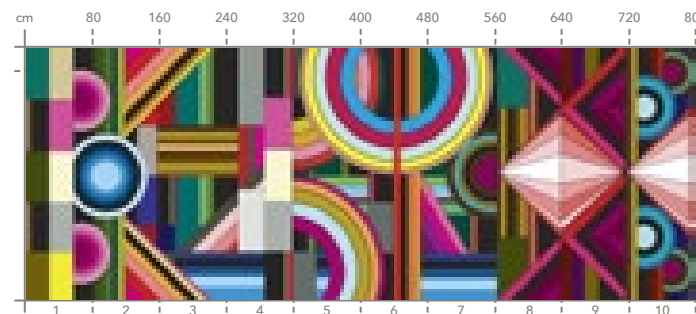

Artist : Dalek
Collection: Crazy Artists

Consigliato:
Suggested:



pag. 35

art. DAL-02

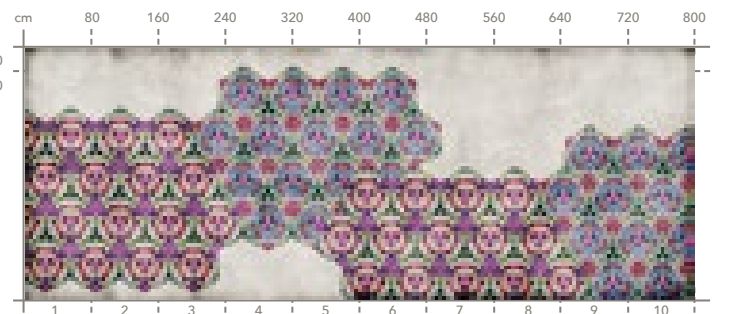

Artist : Dalek
Collection: Crazy Artists

Consigliato:
Suggested:



art. DAL-03

pag. 35

pag. 036

art. MDM-01

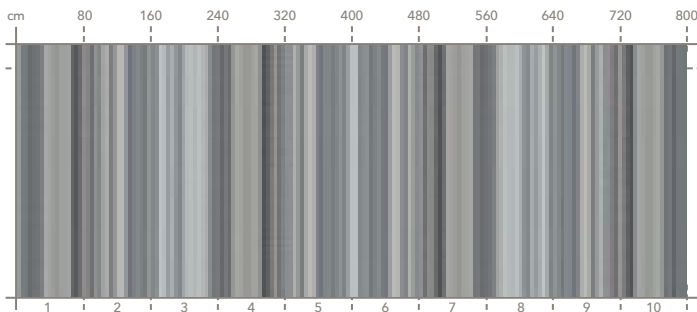
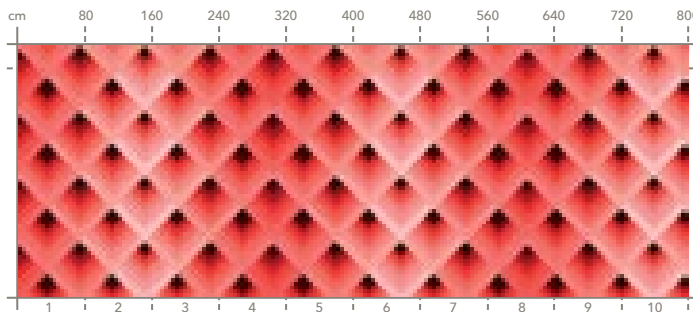

Artist : Dalek
Collection: Crazy Artists

Consigliato:
Suggested:



Artist : Di Mauro Maurizio
Collection: Crazy Artists

Consigliato:
Suggested:



art. MDM-06

pag. 40

pag. 41

art. MDM-07

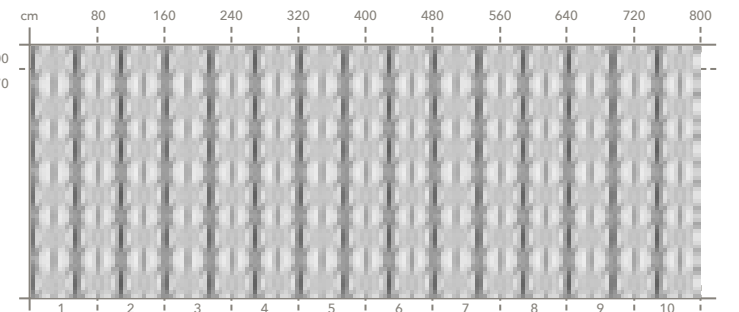
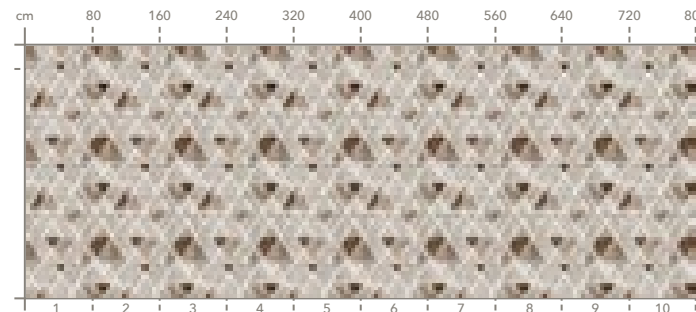

Artist : Di Mauro Maurizio
Collection: Crazy Artists

Consigliato:
Suggested:



Artist : Di Mauro Maurizio
Collection: Crazy Artists

Consigliato:
Suggested:



art. MDM-02

pag. 37

pag. 37

art. MDM-03

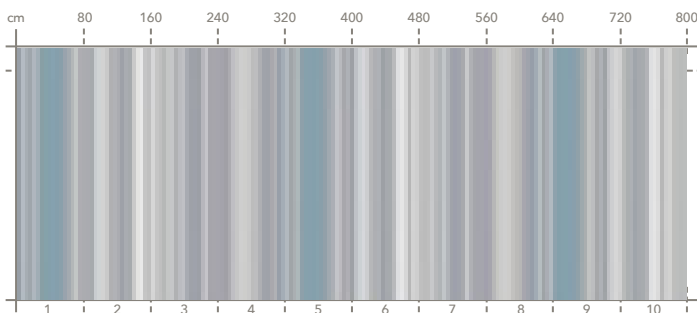
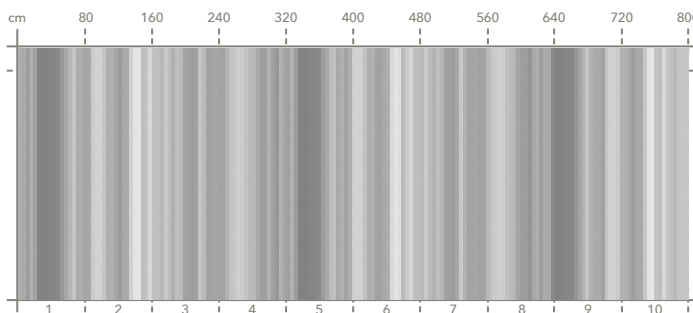

Artist : Di Mauro Maurizio
Collection: Crazy Artists

Consigliato:
Suggested:



Artist : Di Mauro Maurizio
Collection: Crazy Artists

Consigliato:
Suggested:



art. MDM-08

pag. 42

pag. 43

art. MDM-09

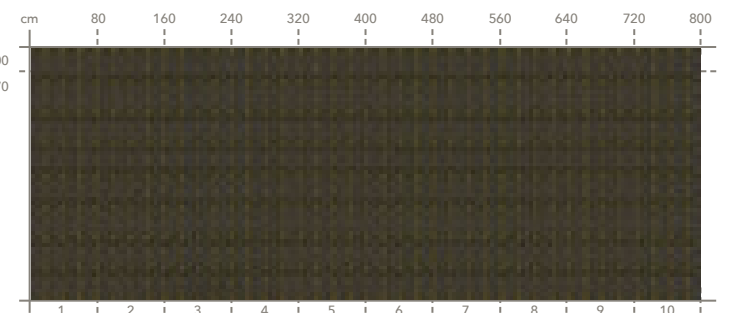
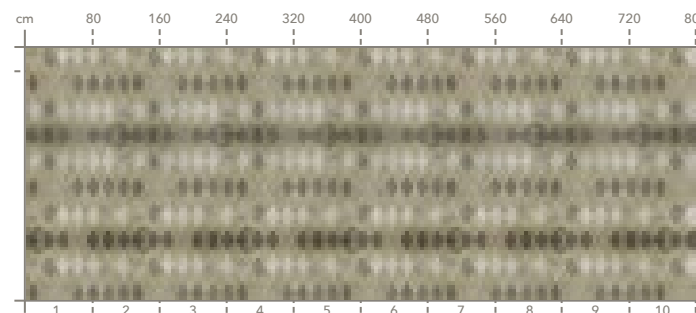

Artist : Di Mauro Maurizio
Collection: Crazy Artists

Consigliato:
Suggested:



Artist : Di Mauro Maurizio
Collection: Crazy Artists

Consigliato:
Suggested:



art. MDM-04

pag. 38

pag. 39

art. MDM-05

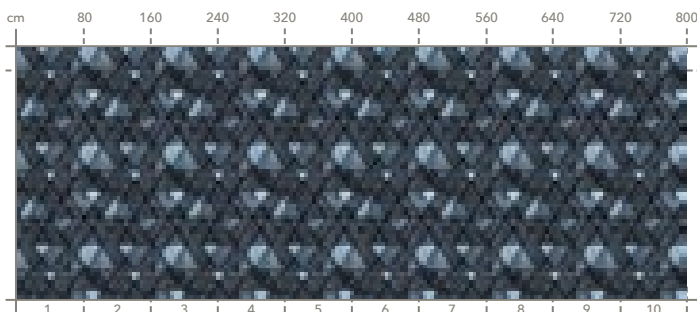
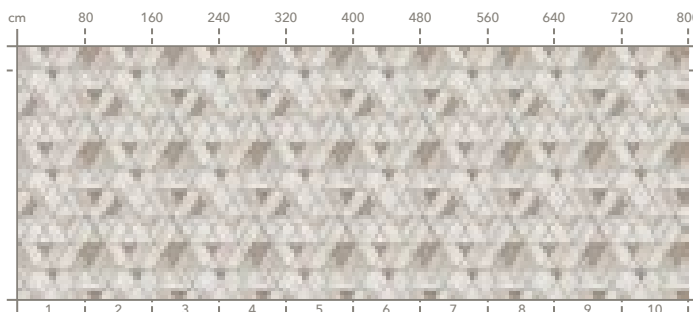

Artist : Di Mauro Maurizio
Collection: Crazy Artists

Consigliato:
Suggested:



Artist : Di Mauro Maurizio
Collection: Crazy Artists

Consigliato:
Suggested:



art. MDM-10

pag. 44

pag. 45

art. MDM-11

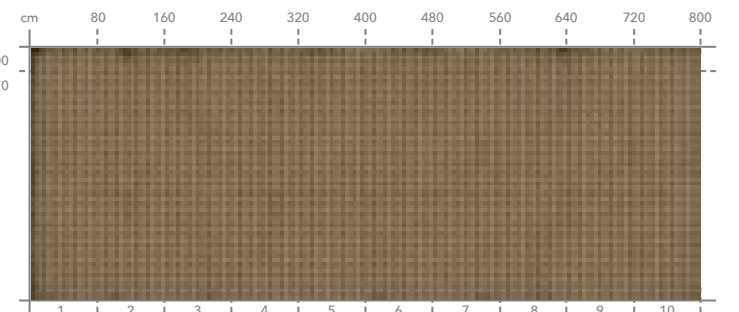
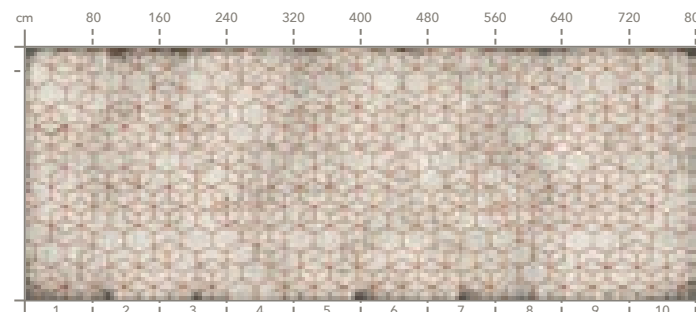

Artist : Di Mauro Maurizio
Collection: Crazy Artists

Consigliato:
Suggested:



Artist : Di Mauro Maurizio
Collection: Crazy Artists

Consigliato:
Suggested:



art. RIE-01

pag. 46

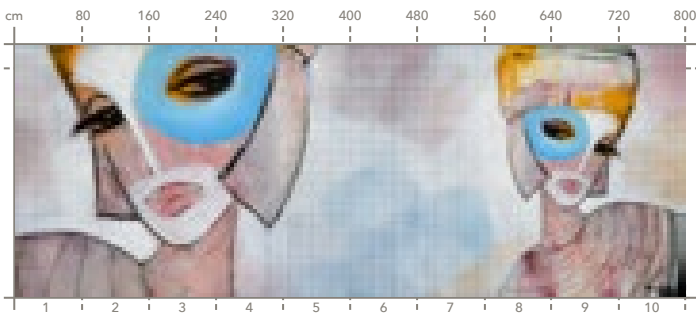

Artist : Froehlich Rie
Collection: Crazy Artists

Consigliato:
Suggested:



pag. 48

art. RIE-02

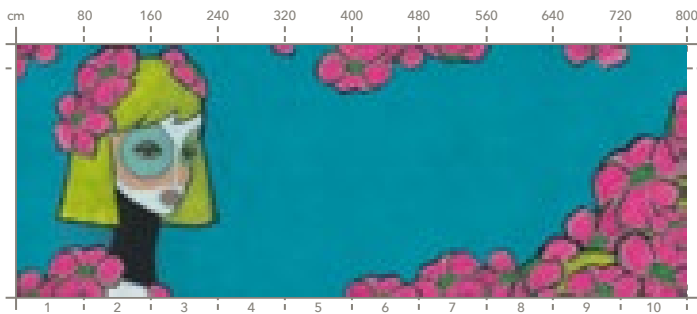

Artist : Froehlich Rie
Collection: Crazy Artists

Consigliato:
Suggested:



art. GRA-05

pag. 53

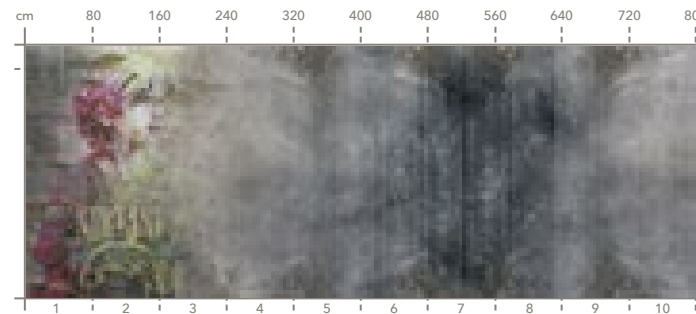

Artist : Grassi Marco
Collection: Crazy Artists

Consigliato:
Suggested:



pag. 53

art. GRA-06

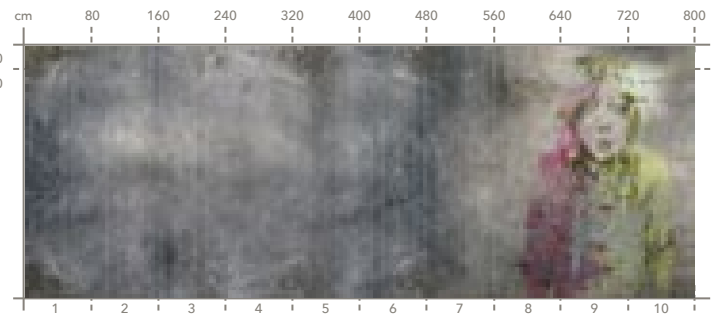

Artist : Grassi Marco
Collection: Crazy Artists

Consigliato:
Suggested:



art. GRA-01

pag. 50

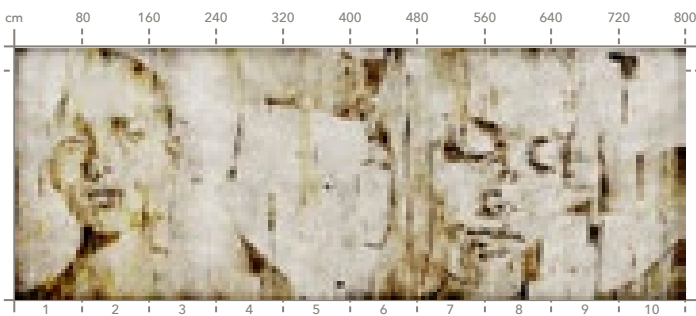

Artist : Grassi Marco
Collection: Crazy Artists

Consigliato:
Suggested:



pag. 51

art. GRA-02

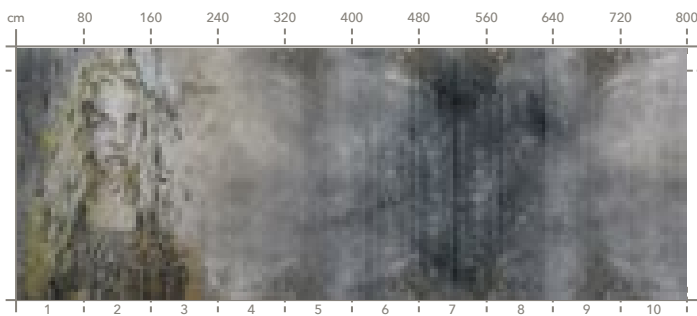

Artist : Grassi Marco
Collection: Crazy Artists

Consigliato:
Suggested:



art. GRA-07

pag. 54

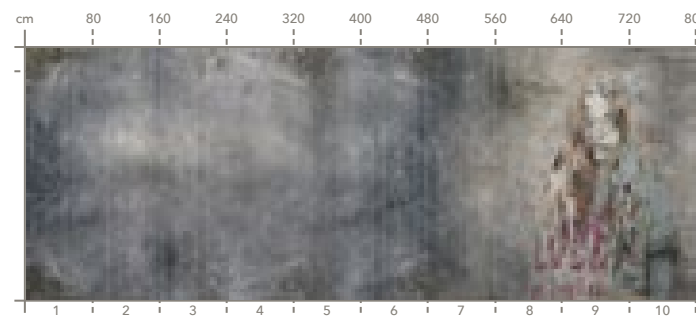

Artist : Grassi Marco
Collection: Crazy Artists

Consigliato:
Suggested:



pag. 55

art. GRA-08

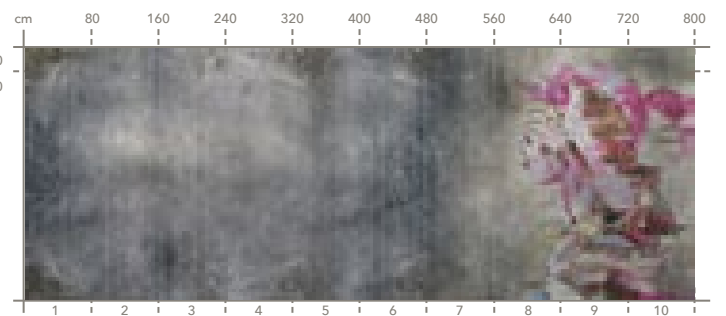

Artist : Grassi Marco
Collection: Crazy Artists

Consigliato:
Suggested:



art. GRA-03

pag. 51

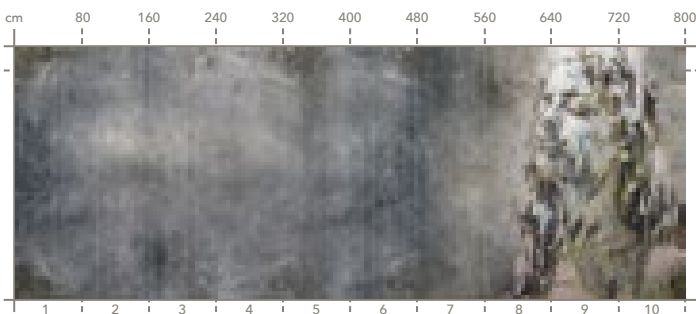

Artist : Grassi Marco
Collection: Crazy Artists

Consigliato:
Suggested:



pag. 52

art. GRA-04

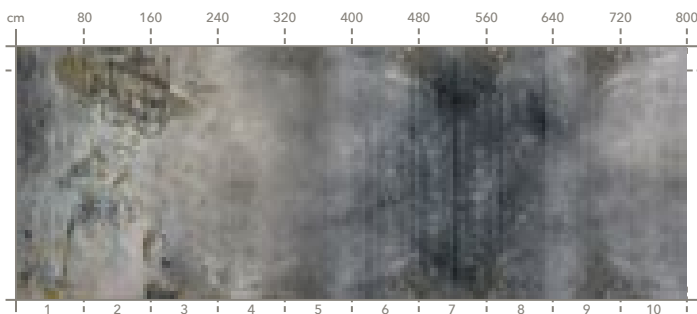

Artist : Grassi Marco
Collection: Crazy Artists

Consigliato:
Suggested:



art. GRA-09

pag. 56

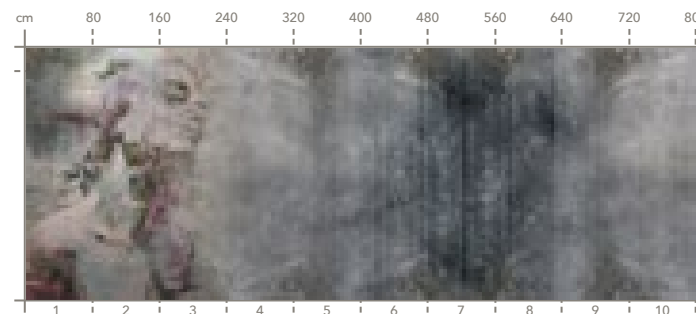

Artist : Grassi Marco
Collection: Crazy Artists

Consigliato:
Suggested:



pag. 56

art. GRA-10

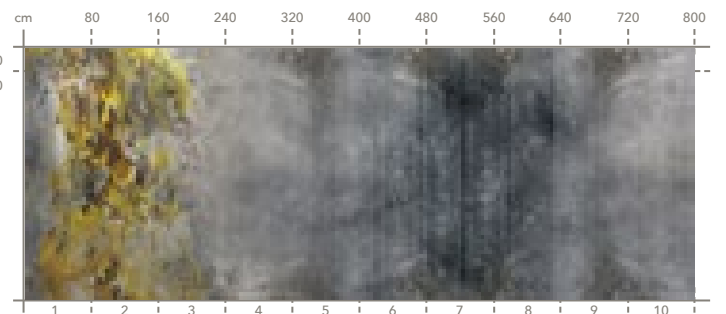

Artist : Grassi Marco
Collection: Crazy Artists

Consigliato:
Suggested:



art. GRA-11

pag. 57

pag. 57

art. GRA-12

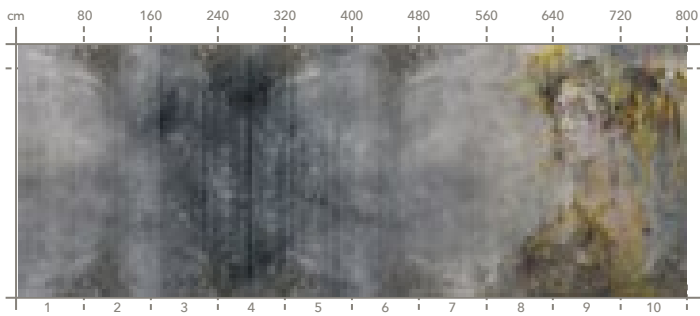
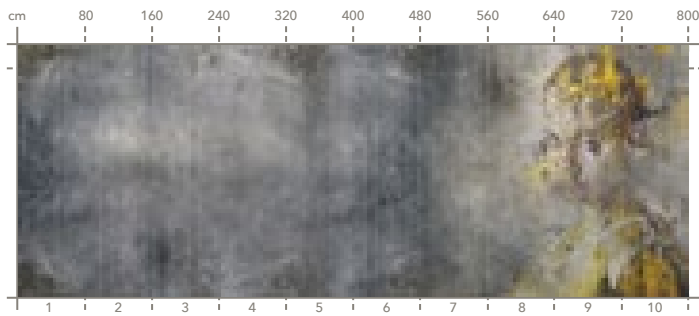

Artist : Grassi Marco
Collection: Crazy Artists

Consigliato:
Suggested:



Artist : Grassi Marco
Collection: Crazy Artists

Consigliato:
Suggested:



art. GRA-13

pag. 58

pag. 59

art. GRA-14

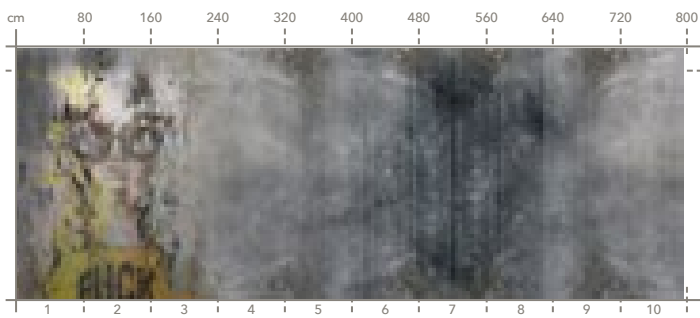
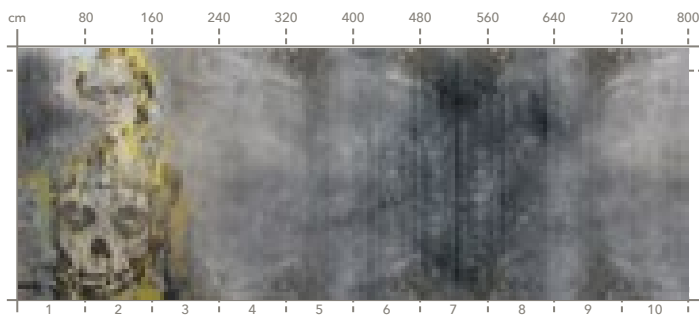

Artist : Grassi Marco
Collection: Crazy Artists

Consigliato:
Suggested:



Artist : Grassi Marco
Collection: Crazy Artists

Consigliato:
Suggested:



art. GRA-15

pag. 60

pag. 60

art. GRA-16

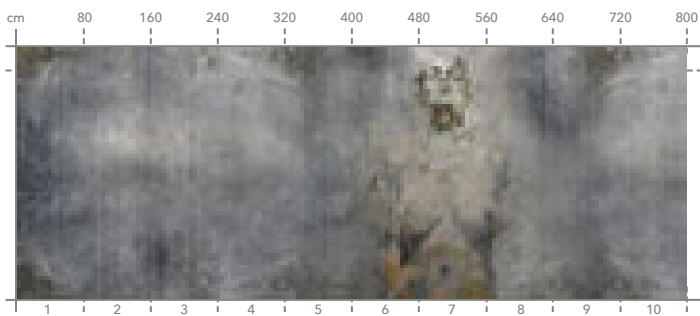
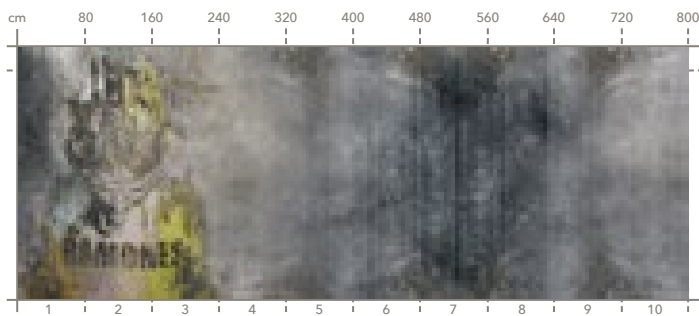

Artist : Grassi Marco
Collection: Crazy Artists

Consigliato:
Suggested:



Artist : Grassi Marco
Collection: Crazy Artists

Consigliato:
Suggested:



art. GRA-17

pag. 61

pag. 61

art. GRA-18

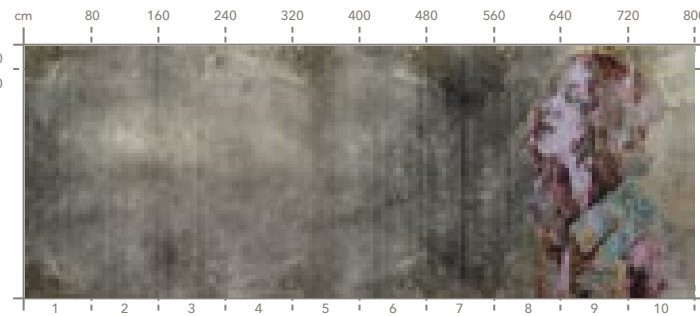
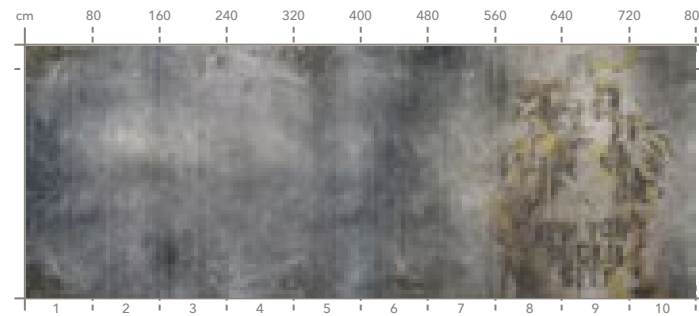

Artist : Grassi Marco
Collection: Crazy Artists

Consigliato:
Suggested:



Artist : Grassi Marco
Collection: Crazy Artists

Consigliato:
Suggested:



art. GWE-01

pag. 62

pag. 64

art. HON-01

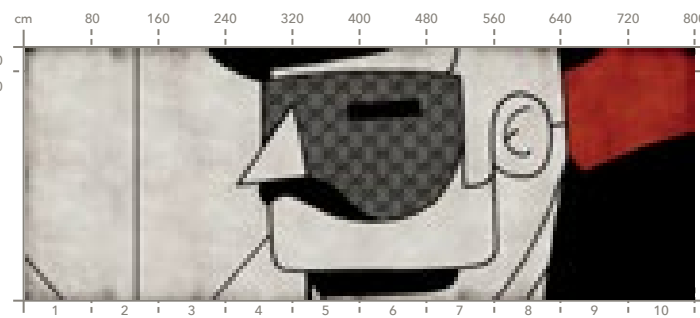
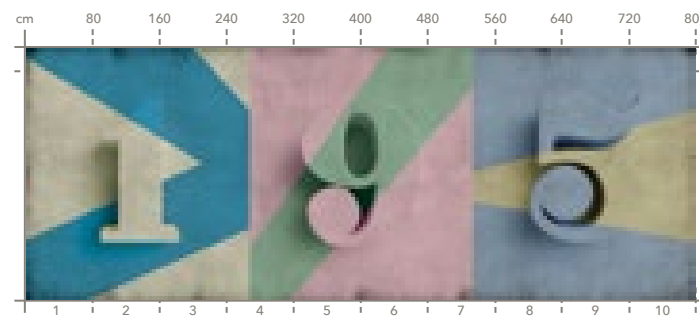

Artist : Gwer
Collection: Crazy Artists

Consigliato:
Suggested:



Artist : Honet
Collection: Crazy Artists

Consigliato:
Suggested:



art. HON-02

pag. 65

pag. 66

art. DAR-01

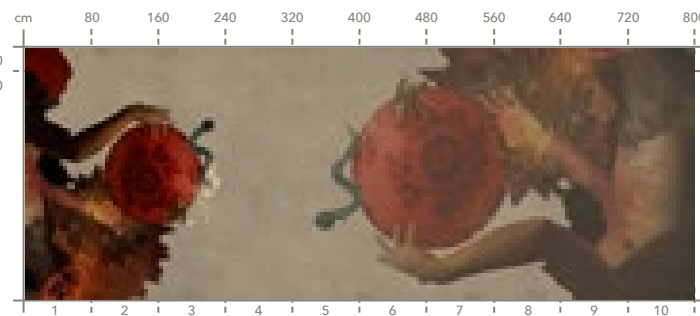
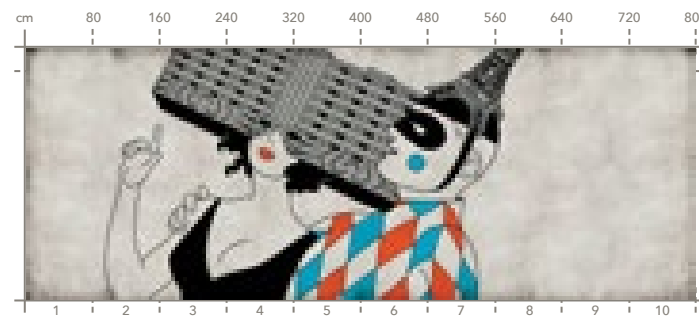

Artist : Honet
Collection: Crazy Artists

Consigliato:
Suggested:



Artist : Hopes Darren
Collection: Crazy Artists

Consigliato:
Suggested:



art. DAR-02

pag. 67

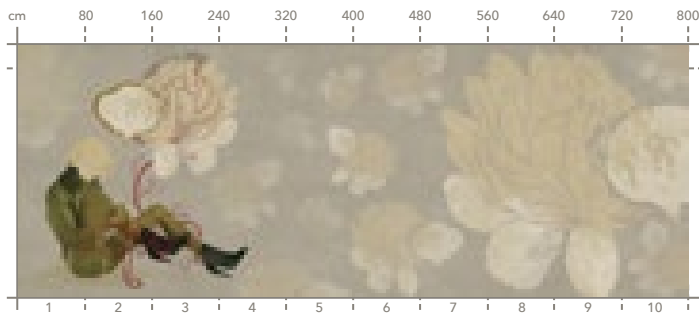

Artist : Hopes Darren
Collection: Crazy Artists

Consigliato:
Suggested:



pag. 68

art. GIU-01

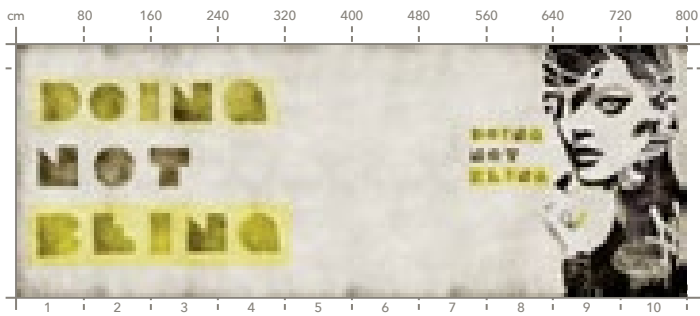

Artist : Iurissevich Giulio
Collection: Crazy Artists

Consigliato:
Suggested:



art. GIU-06

pag. 73

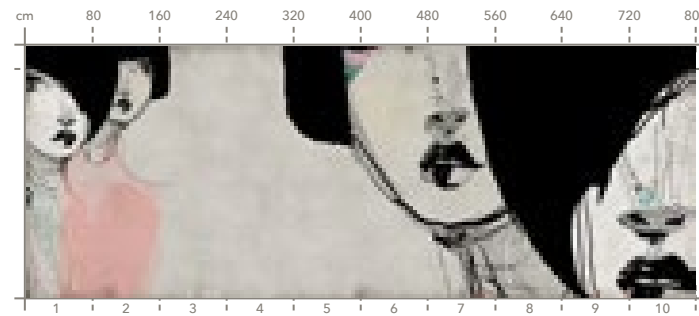

Artist : Iurissevich Giulio
Collection: Crazy Artists

Consigliato:
Suggested:



pag. 74

art. GIU-07

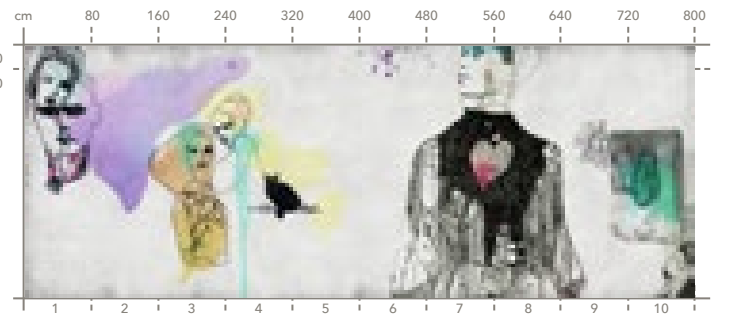

Artist : Iurissevich Giulio
Collection: Crazy Artists

Consigliato:
Suggested:



art. GIU-02

pag. 69

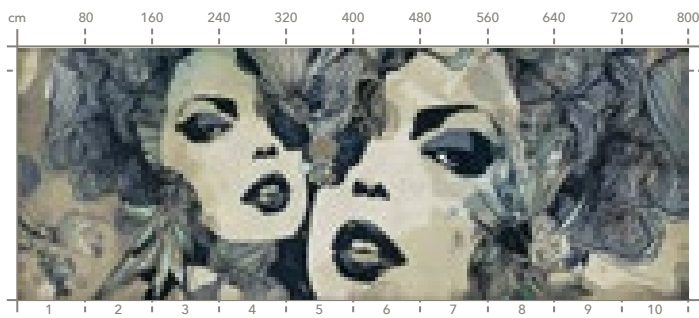

Artist : Iurissevich Giulio
Collection: Crazy Artists

Consigliato:
Suggested:



pag. 70

art. GIU-03

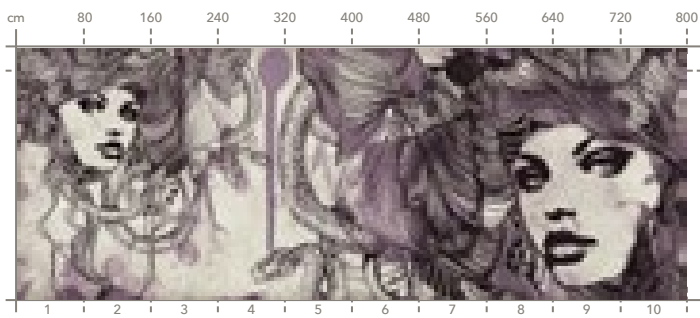

Artist : Iurissevich Giulio
Collection: Crazy Artists

Consigliato:
Suggested:



art. GIU-08

pag. 75

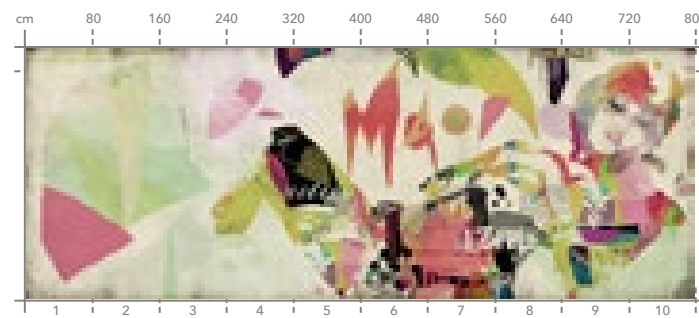

Artist : Iurissevich Giulio
Collection: Crazy Artists

Consigliato:
Suggested:



pag. 76

art. GIU-09

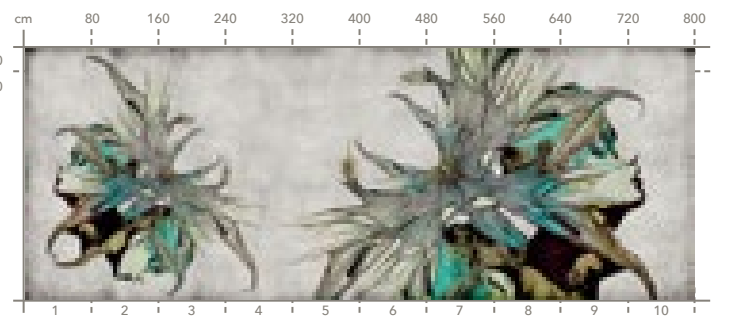

Artist : Iurissevich Giulio
Collection: Crazy Artists

Consigliato:
Suggested:



art. GIU-04

pag. 71

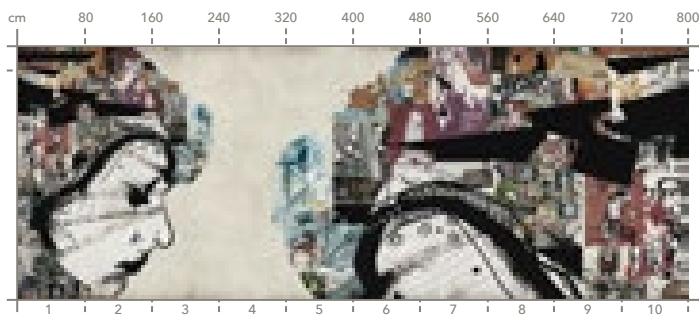

Artist : Iurissevich Giulio
Collection: Crazy Artists

Consigliato:
Suggested:



pag. 72

art. GIU-05

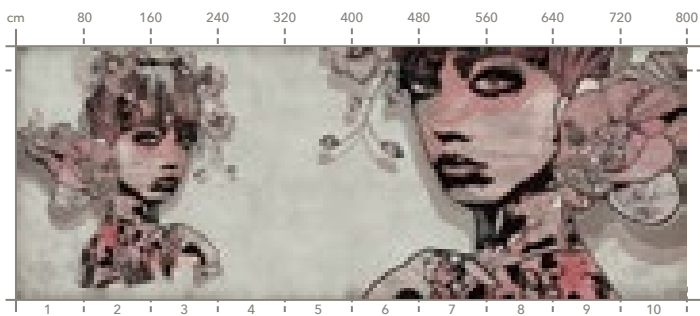

Artist : Iurissevich Giulio
Collection: Crazy Artists

Consigliato:
Suggested:



art. GIU-10

pag. 77

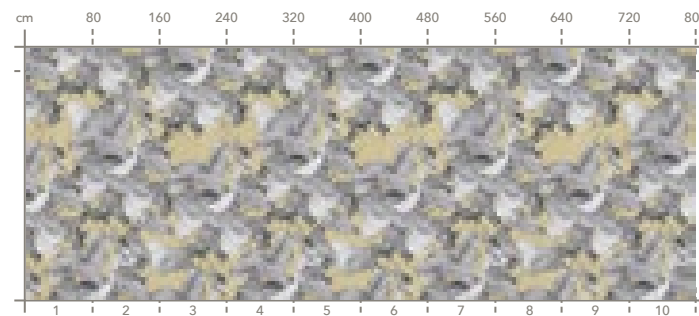

Artist : Iurissevich Giulio
Collection: Crazy Artists

Consigliato:
Suggested:



pag. 78

art. KIA-01

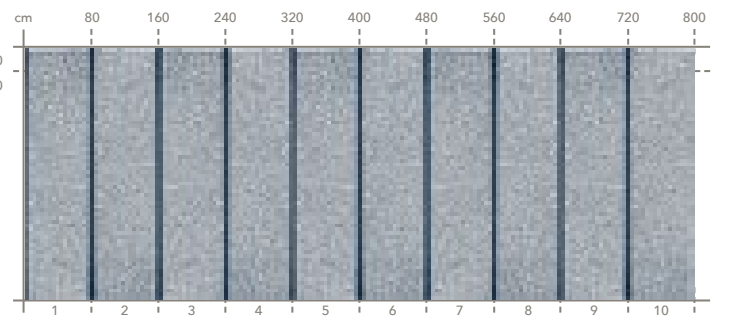

Artist : KIASMO
Collection: Kiasmo Wall
Sanctorum per Crazy Artists

Consigliato:
Suggested:



art. KIA-02

pag. 79

pag. 80

art. KIA-03

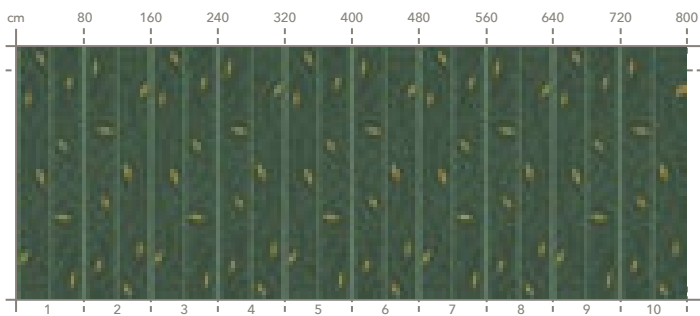
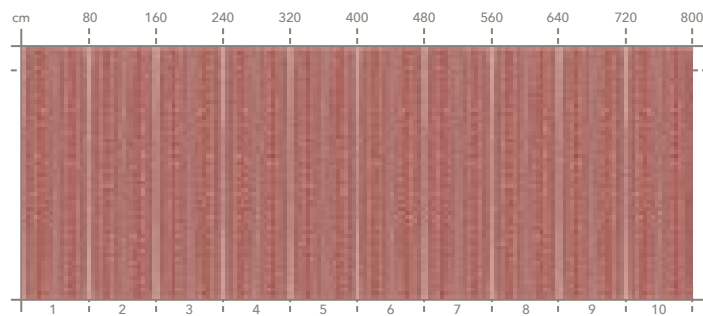

Artist : KIASMO
Collection: Kiasmo Wall
Sanctorum per Crazy Artists

Consigliato:
Suggested:



Artist : KIASMO
Collection: Kiasmo Wall
Sanctorum per Crazy Artists

Consigliato:
Suggested:



art. KIA-04

pag. 81

pag. 82

art. KIA-05

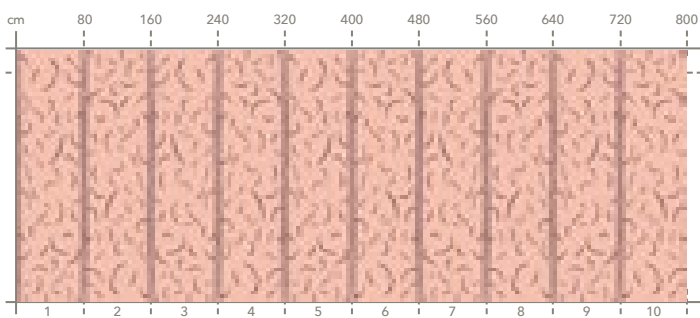
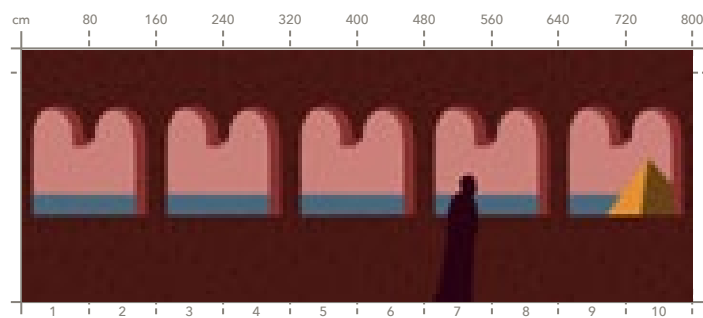

Artist : KIASMO
Collection: Kiasmo Wall
Sanctorum per Crazy Artists

Consigliato:
Suggested:



Artist : KIASMO
Collection: Kiasmo Wall
Sanctorum per Crazy Artists

Consigliato:
Suggested:



art. ASH-01

pag. 83

pag. 84

art. ASH-02

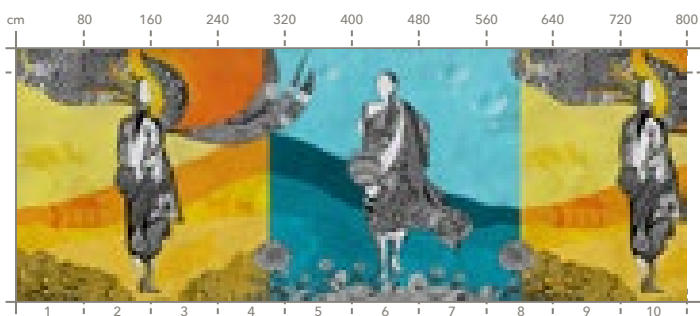
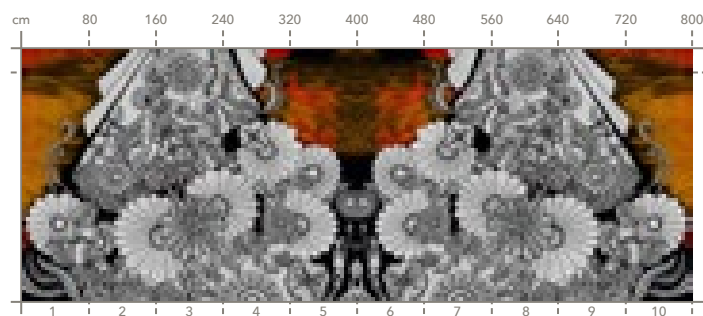

Artist : Kumar Ashima
Collection: Crazy Artists

Consigliato:
Suggested:



Artist : Kumar Ashima
Collection: Crazy Artists

Consigliato:
Suggested:



art. MAR-01

pag. 86

pag. 87

art. MAR-02

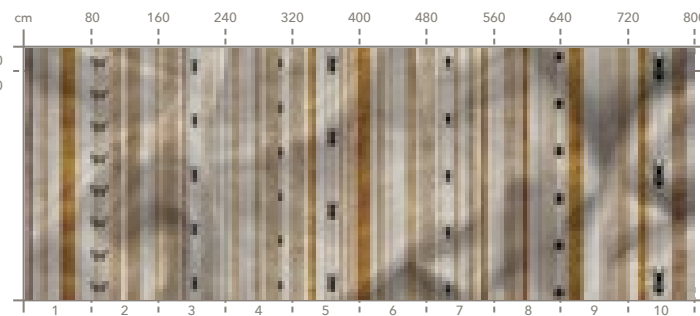
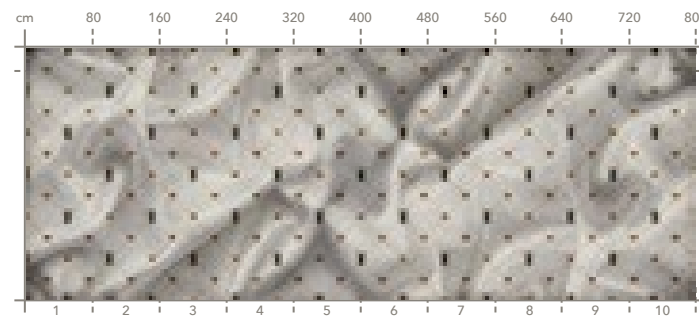

Artist : Martorana Alessandro
Collection: Crazy Artists

Consigliato:
Suggested:



Artist : Martorana Alessandro
Collection: Crazy Artists

Consigliato:
Suggested:



art. MAR-03

pag. 88

pag. 89

art. MAR-04

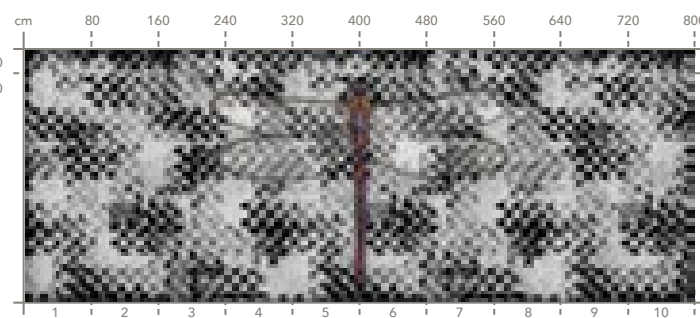
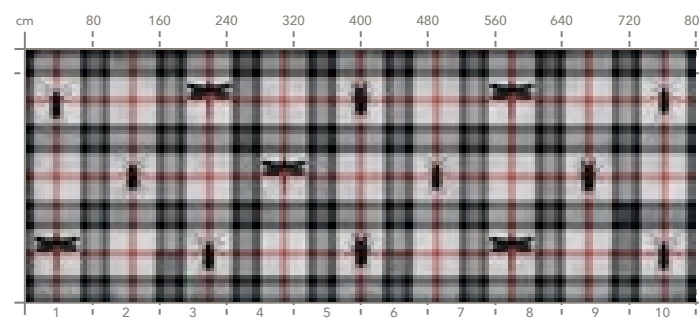

Artist : Martorana Alessandro
Collection: Crazy Artists

Consigliato:
Suggested:



Artist : Martorana Alessandro
Collection: Crazy Artists

Consigliato:
Suggested:



art. MAR-05

pag. 90

pag. 91

art. MAR-06

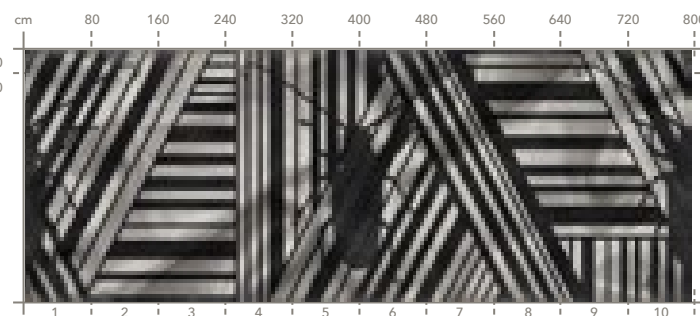
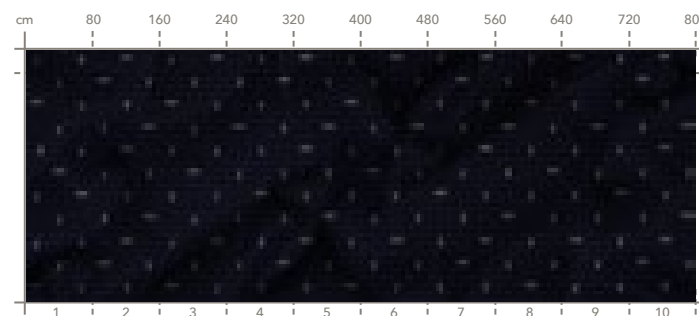

Artist : Martorana Alessandro
Collection: Crazy Artists

Consigliato:
Suggested:



Artist : Martorana Alessandro
Collection: Crazy Artists

Consigliato:
Suggested:



art. MAR-07

pag. 92

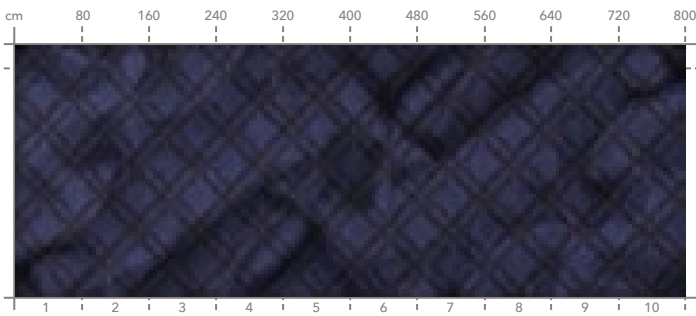

Artist : Martorana Alessandro
Collection: Crazy Artists

Consigliato:
Suggested:



pag. 93

art. MAR-08

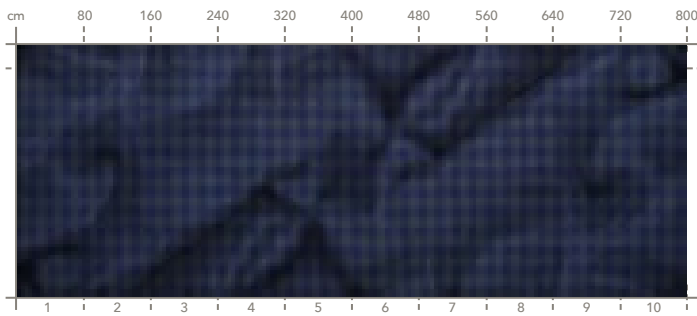

Artist : Martorana Alessandro
Collection: Crazy Artists

Consigliato:
Suggested:



art. MAR-09

pag. 93

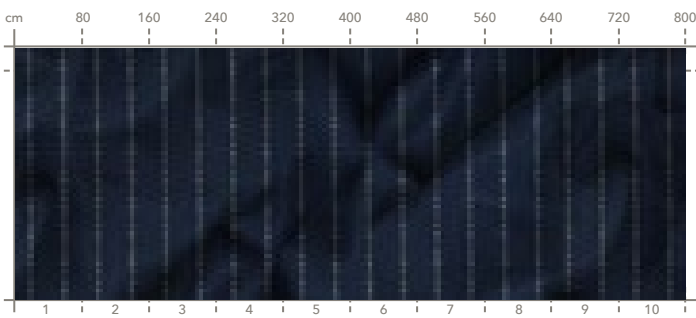

Artist : Martorana Alessandro
Collection: Crazy Artists

Consigliato:
Suggested:



pag. 94

art. MAR-10

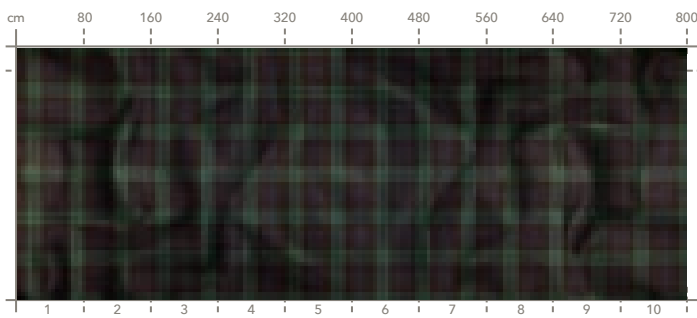

Artist : Martorana Alessandro
Collection: Crazy Artists

Consigliato:
Suggested:



art. MAR-11

pag. 94

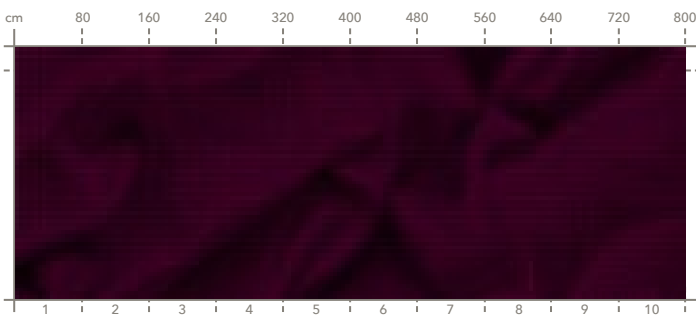

Artist : Martorana Alessandro
Collection: Crazy Artists

Consigliato:
Suggested:



pag. 95

art. MAR-12

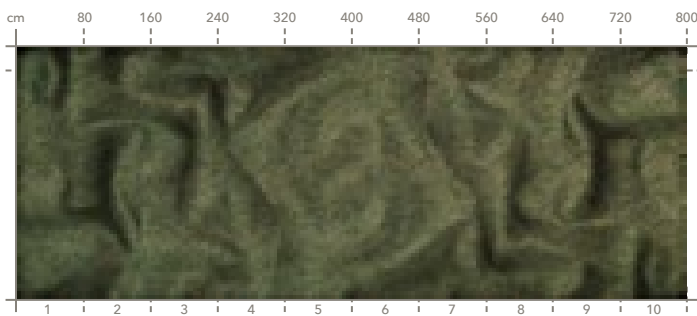

Artist : Martorana Alessandro
Collection: Crazy Artists

Consigliato:
Suggested:



art. PET-01

pag. 96

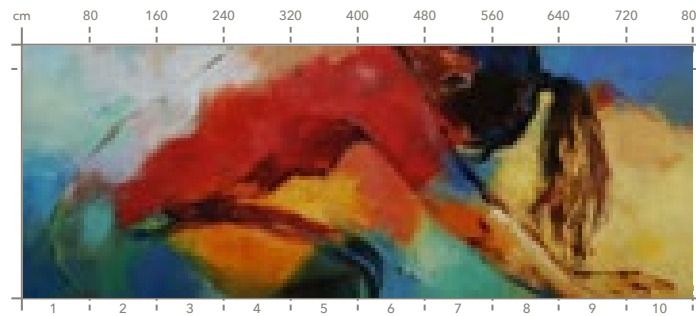

Artist : Must Peeter
Collection: Crazy Artists

Consigliato:
Suggested:



pag. 97

art. PET-02

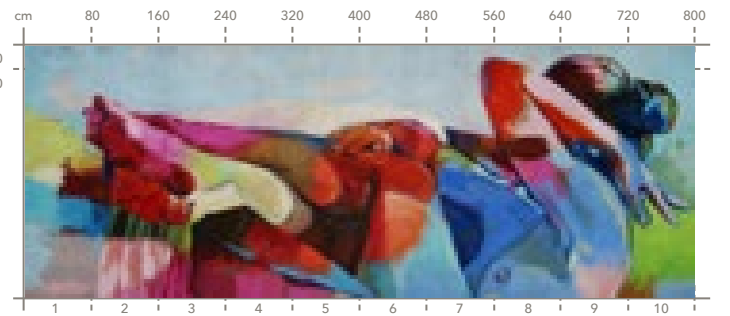

Artist : Must Peeter
Collection: Crazy Artists

Consigliato:
Suggested:



art. RAC-01

pag. 98

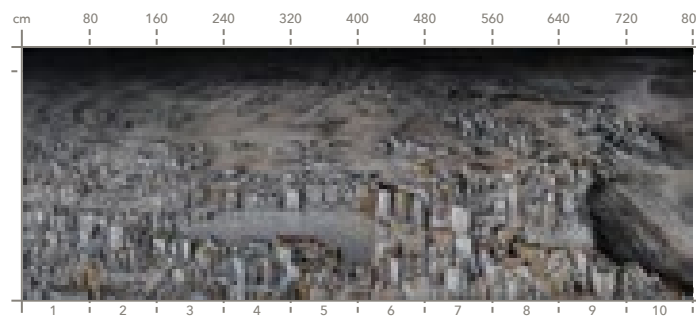

Artist : Ravaioli Carlo
Collection: Crazy Artists

Consigliato:
Suggested:

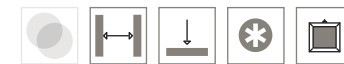

pag. 99

art. RAC-02

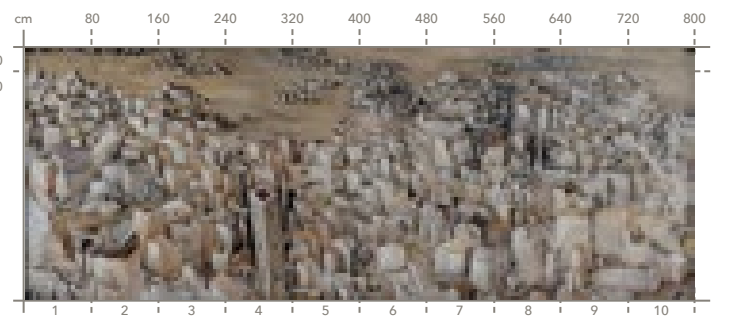

Artist : Ravaioli Carlo
Collection: Crazy Artists

Consigliato:
Suggested:



art. RAC-03

pag. 99

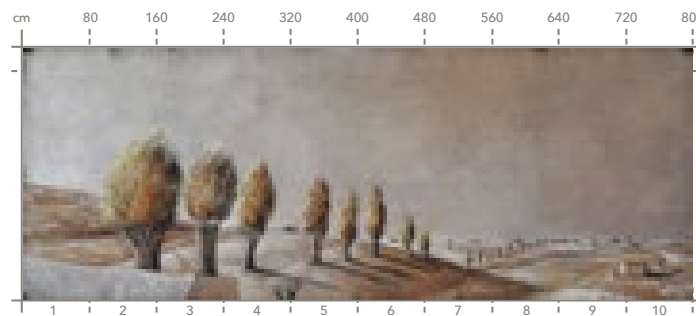

Artist : Ravaioli Carlo
Collection: Crazy Artists

Consigliato:
Suggested:



pag. 100

art. RAM-01

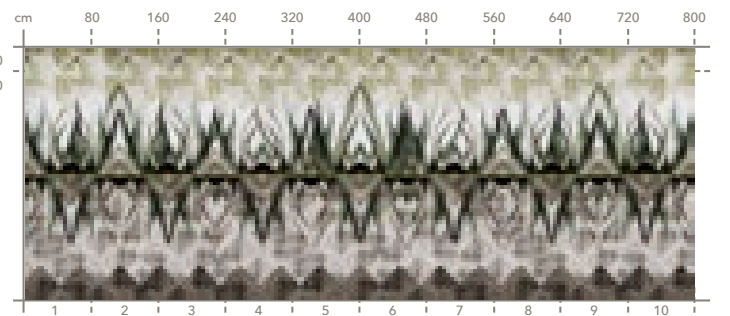

Artist : Ravaioli Maicol
Collection: Crazy Artists

Consigliato:
Suggested:

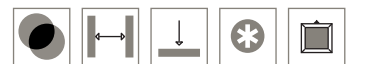

art. RAM-02

pag. 101

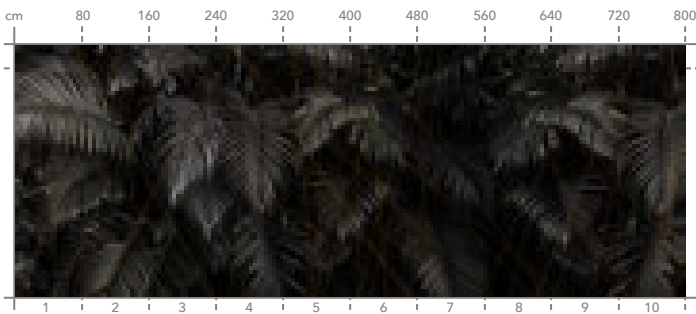

Artist : Ravaioli Maicol
Collection: Crazy Artists

Consigliato:
Suggested:

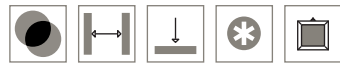

pag. 102

art. RAM-03

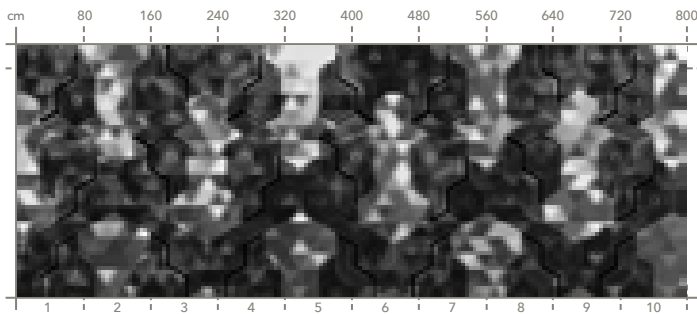

Artist : Ravaioli Maicol
Collection: Crazy Artists

Consigliato:
Suggested:



art. RAM-08

pag. 105

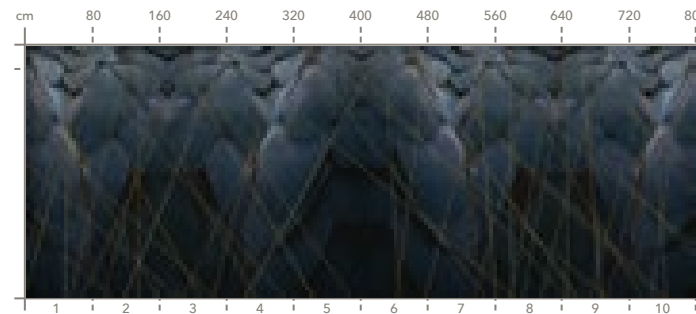

Artist : Ravaioli Maicol
Collection: Crazy Artists

Consigliato:
Suggested:

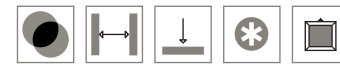

pag. 106

art. RAM-09

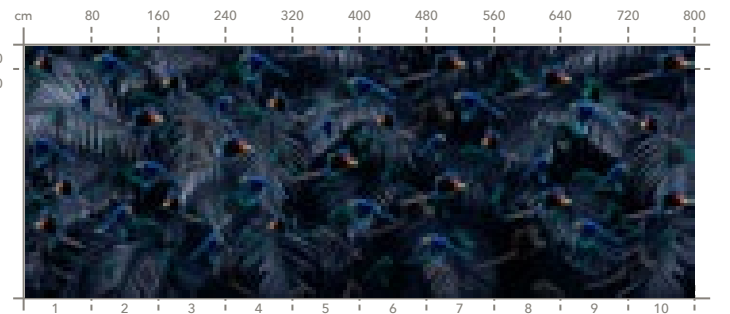

Artist : Ravaioli Maicol
Collection: Crazy Artists

Consigliato:
Suggested:



art. RAM-04

pag. 103

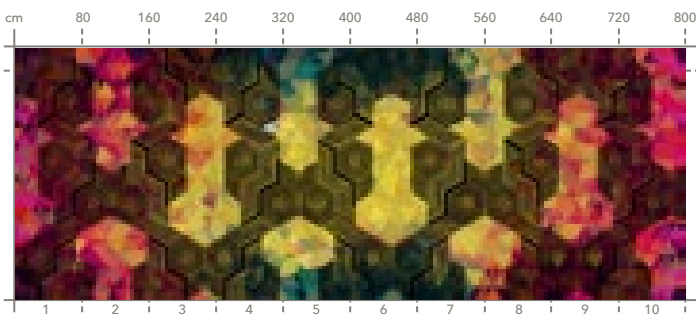

Artist : Ravaioli Maicol
Collection: Crazy Artists

Consigliato:
Suggested:



pag. 103

art. RAM-05

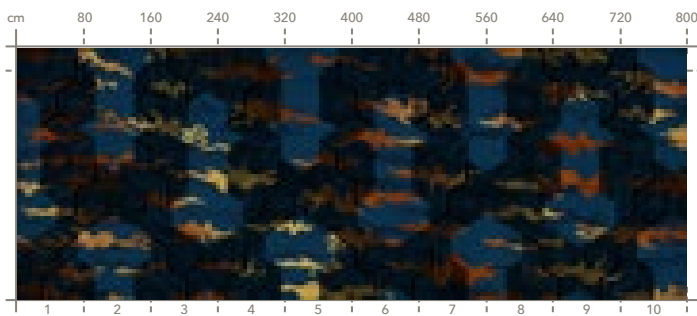

Artist : Ravaioli Maicol
Collection: Crazy Artists

Consigliato:
Suggested:



art. RAM-10

pag. 107

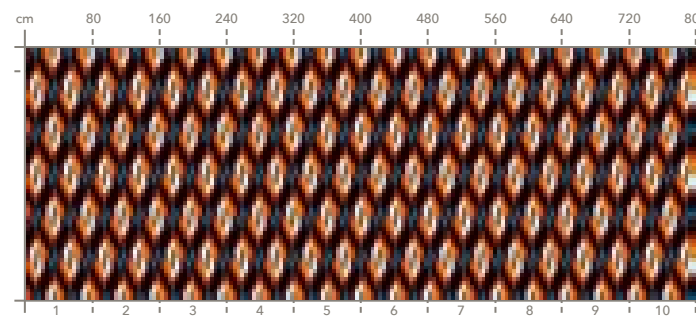

Artist : Ravaioli Maicol
Collection: Crazy Artists

Consigliato:
Suggested:



pag. 108

art. REV-01

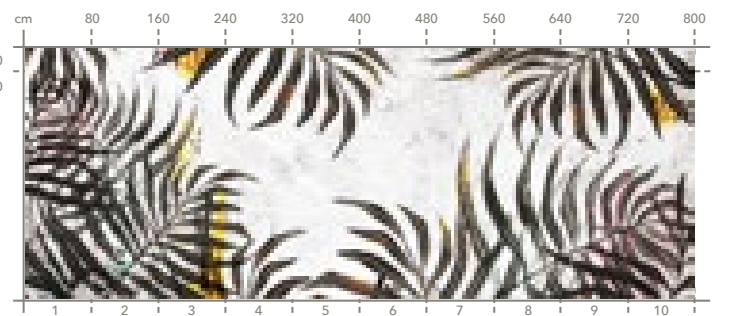

Artist : Reve+
Collection: Crazy Artists

Consigliato:
Suggested:



art. RAM-06

pag. 104

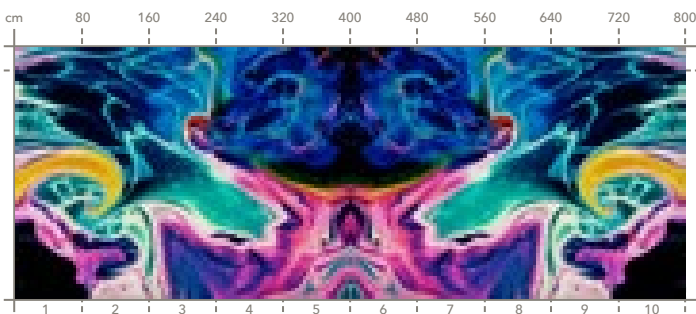

Artist : Ravaioli Maicol
Collection: Crazy Artists

Consigliato:
Suggested:



pag. 105

art. RAM-07

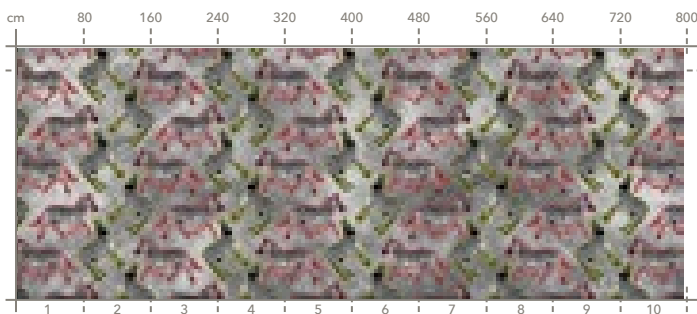

Artist : Ravaioli Maicol
Collection: Crazy Artists

Consigliato:
Suggested:



art. REV-02

pag. 109

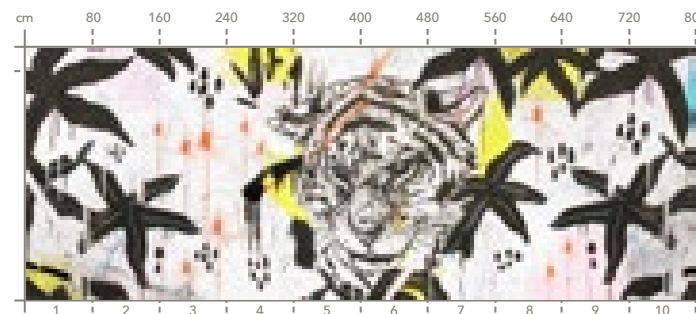

Artist : Reve+
Collection: Crazy Artists

Consigliato:
Suggested:



pag. 110

art. SAD-01

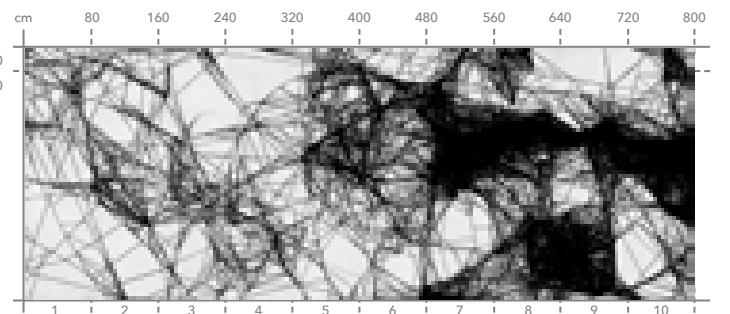

Artist : mr. Sados
Collection: Crazy Artists

Consigliato:
Suggested:



art. SAD-02

pag. 111

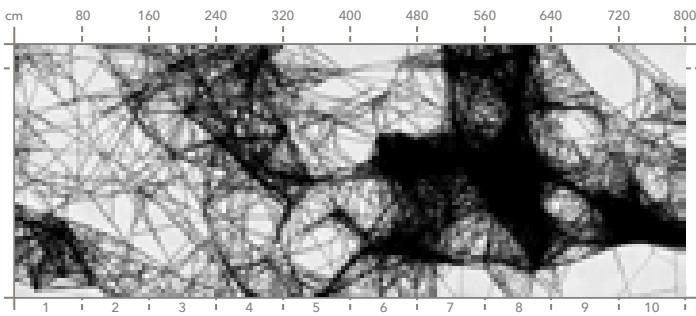

Artist : mr. Sados
Collection: Crazy Artists

Consigliato:
Suggested:



pag. 111

art. SAD-03

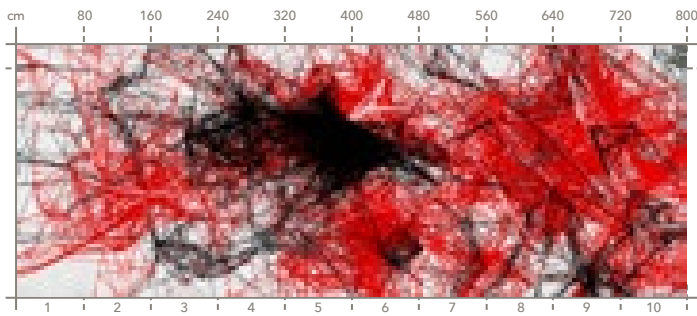

Artist : mr. Sados
Collection: Crazy Artists

Consigliato:
Suggested:



art. SAD-04

pag. 112

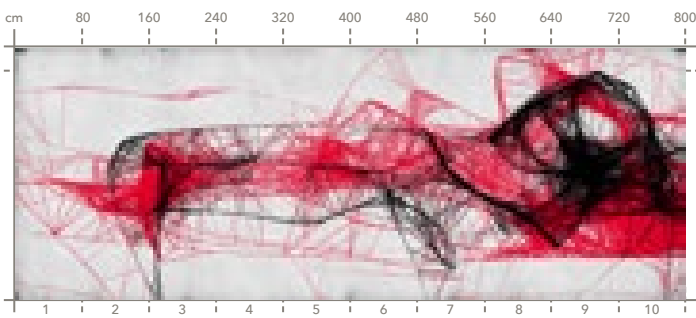

Artist : mr. Sados
Collection: Crazy Artists

Consigliato:
Suggested:



pag. 112

art.SAD-05

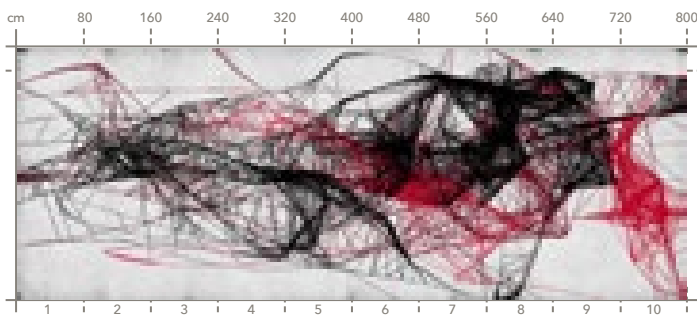

Artist : mr. Sados
Collection: Crazy Artists

Consigliato:
Suggested:



art. SAD-06

pag. 113

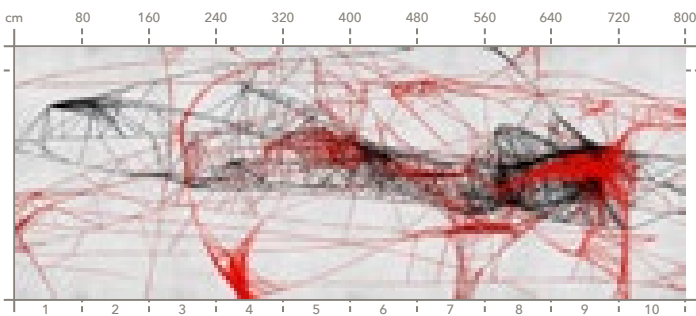

Artist : mr. Sados
Collection: Crazy Artists

Consigliato:
Suggested:



pag. 114

art. SAD-07

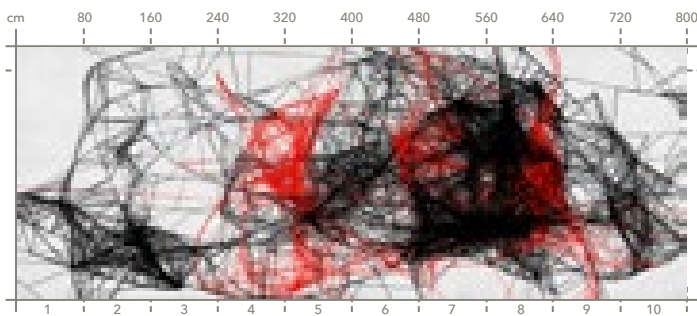

Artist : mr. Sados
Collection: Crazy Artists

Consigliato:
Suggested:



art. STK-01

pag. 116

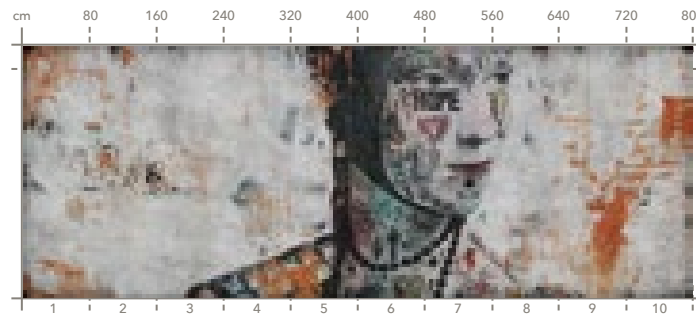

Artist : Stikki Peaches
Collection: Crazy Artists

Consigliato:
Suggested:

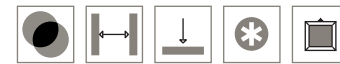

pag. 117

art. STK-02

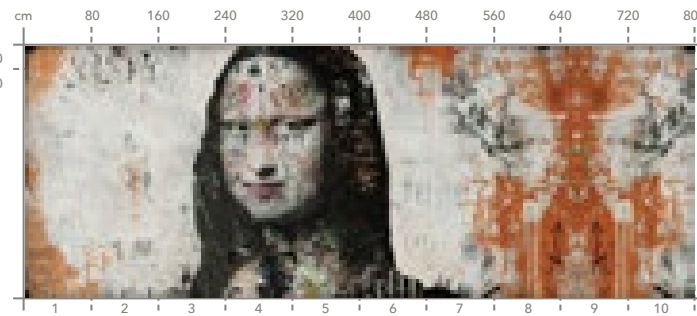

Artist : Stikki Peaches
Collection: Crazy Artists

Consigliato:
Suggested:



art. STO-01

pag. 118

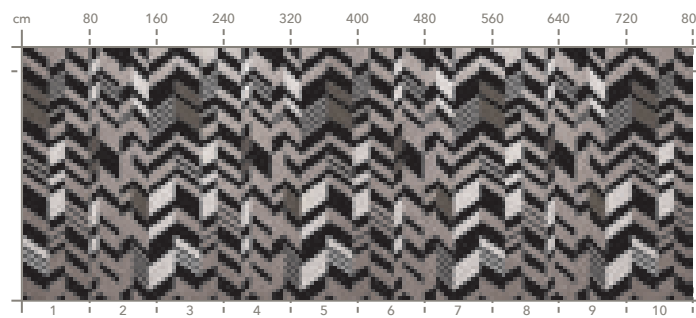

Artist : Studio Opera
Collection: Crazy Artists

Consigliato:
Suggested:



pag. 119

art. STO-02

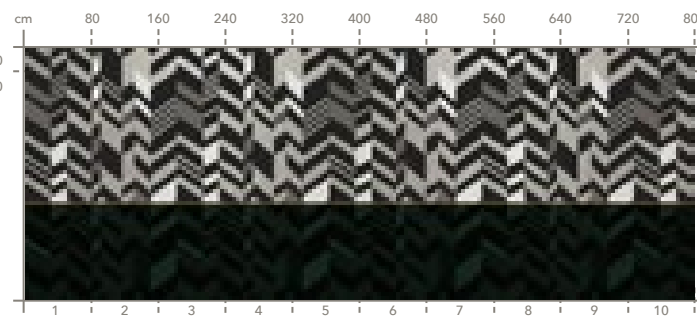

Artist : Studio Opera
Collection: Crazy Artists

Consigliato:
Suggested:



art. STO-03

pag. 120

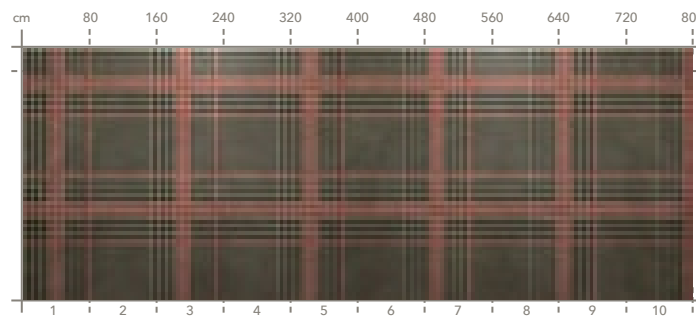

Artist : Studio Opera
Collection: Crazy Artists

Consigliato:
Suggested:



pag. 121

art. STO-04

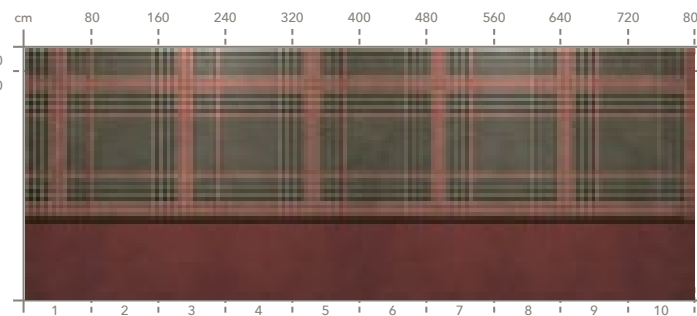

Artist : Studio Opera
Collection: Crazy Artists

Consigliato:
Suggested:



art. TZV-01

pag. 122

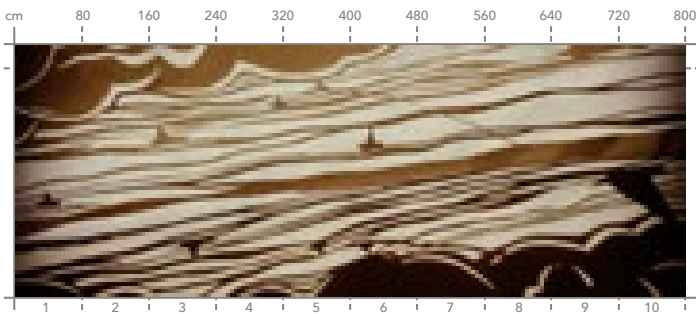

Artist : Tzvetkova Daniela
Collection: Crazy Artists

Consigliato:
Suggested:



pag. 123

art. TZV-02

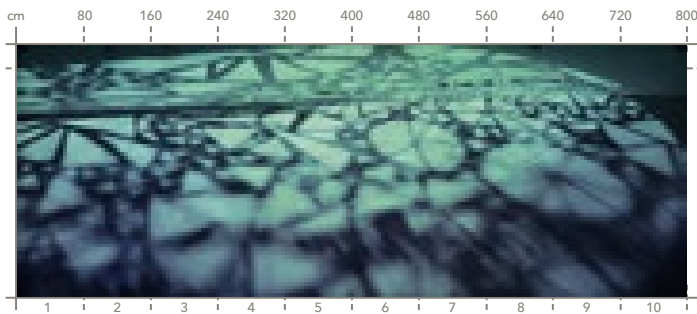

Artist : Tzvetkova Daniela
Collection: Crazy Artists

Consigliato:
Suggested:



art. UPS-05

pag. 128

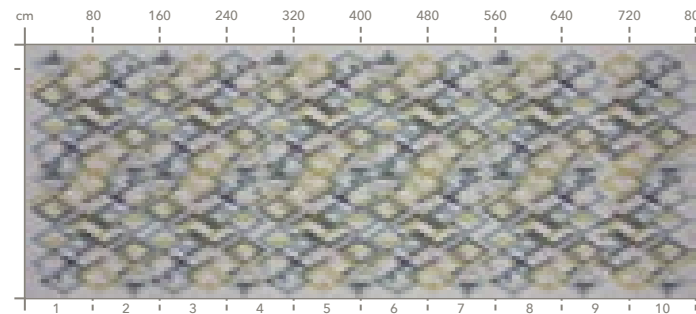

Artist : UP Studio
Collection: Crazy Artists

Consigliato:
Suggested:



pag. 129

art. UPS-06

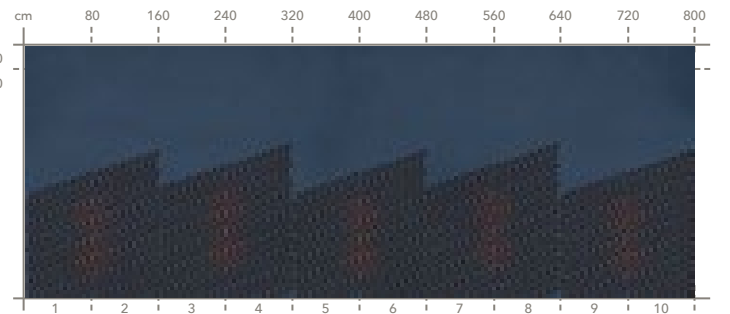

Artist : UP Studio
Collection: Crazy Artists

Consigliato:
Suggested:



art. UPS-01

pag. 124

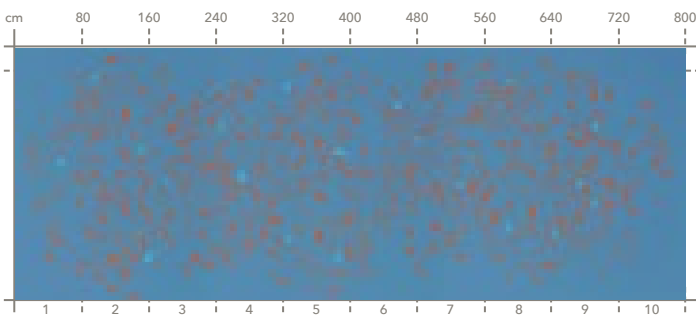

Artist : UP Studio
Collection: Crazy Artists

Consigliato:
Suggested:



pag. 125

art. UPS-02

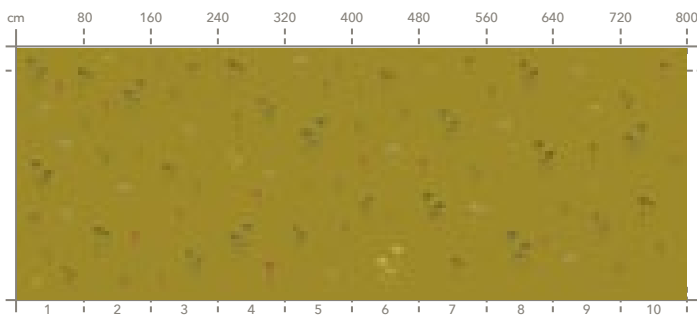

Artist : UP Studio
Collection: Crazy Artists

Consigliato:
Suggested:



art. UPS-07

pag. 130

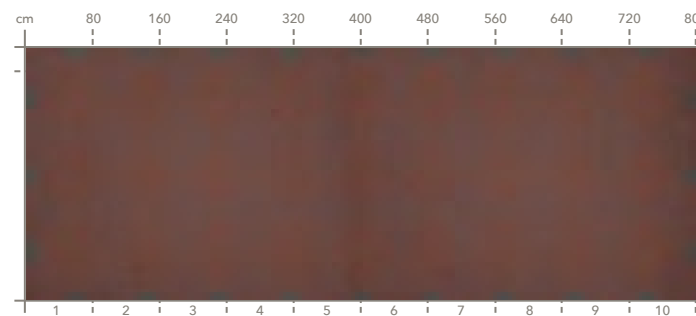

Artist : UP Studio
Collection: Crazy Artists

Consigliato:
Suggested:



pag. 131

art. UPS-08

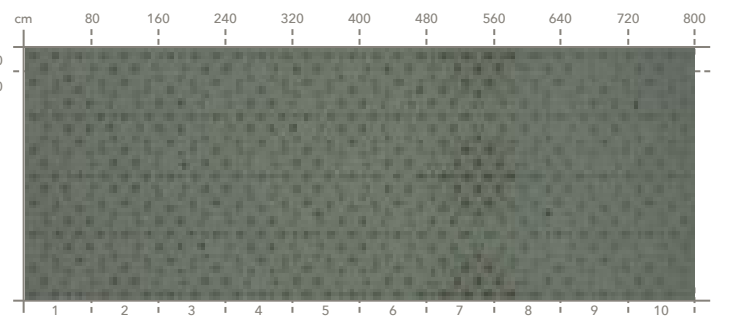

Artist : UP Studio
Collection: Crazy Artists

Consigliato:
Suggested:



art. UPS-03

pag. 126

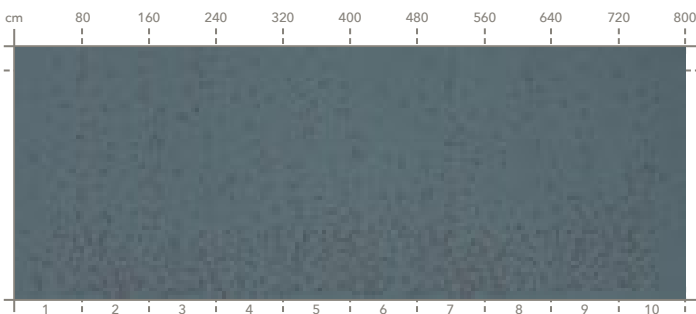

Artist : UP Studio
Collection: Crazy Artists

Consigliato:
Suggested:



pag. 127

art. UPS-04

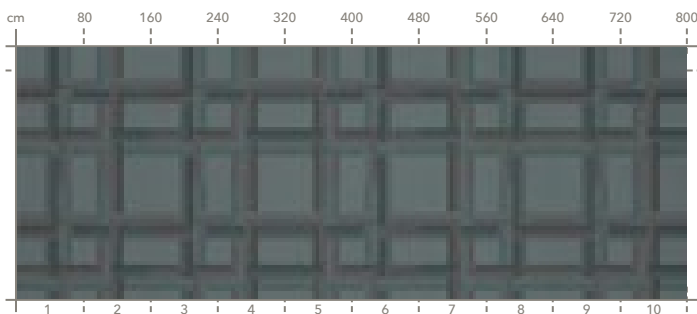

Artist : UP Studio
Collection: Crazy Artists

Consigliato:
Suggested:



art. UPS-09

pag. 132

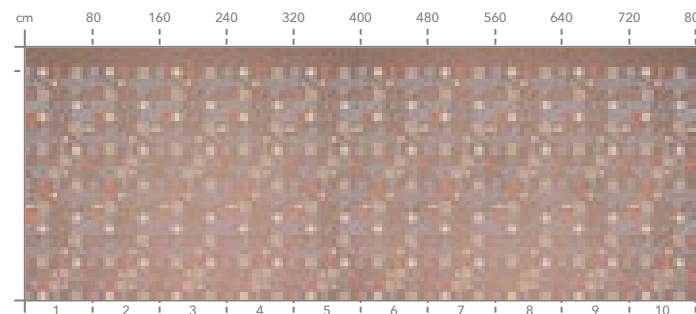

Artist : UP Studio
Collection: Crazy Artists

Consigliato:
Suggested:



pag. 133

art. UPS-10

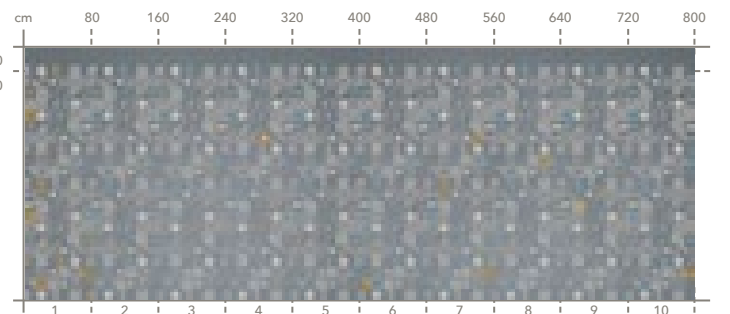

Artist : UP Studio
Collection: Crazy Artists

Consigliato:
Suggested:



art. UPS-11

pag. 134

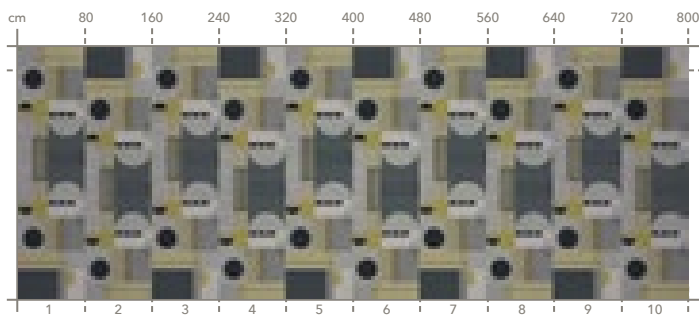

Artist : UP Studio
Collection: Crazy Artists

Consigliato:
Suggested:



pag. 135

art. UPS-12

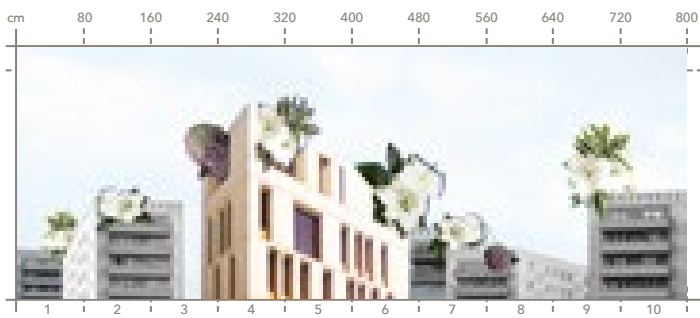

Artist : UP Studio
Collection: Crazy Artists

Consigliato:
Suggested:



art. CAN-05

pag. 141

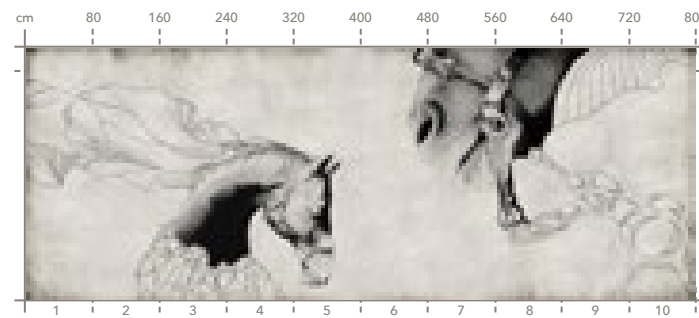

Artist : Emi per Momenti Lab
Collection: Crazy Animals

Consigliato:
Suggested:



pag. 141

art. CAN-06

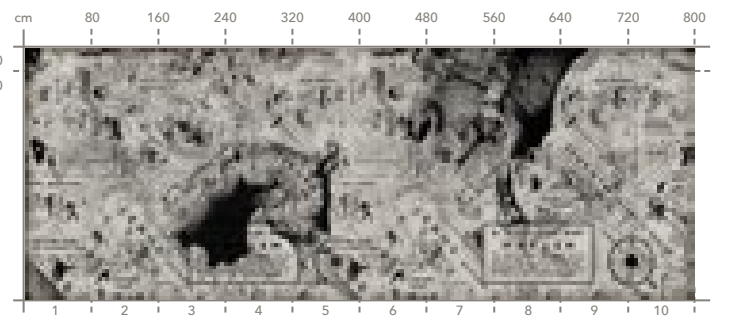

Artist : Emi per Momenti Lab
Collection: Crazy Animals

Consigliato:
Suggested:



art. CAN-01

pag. 138

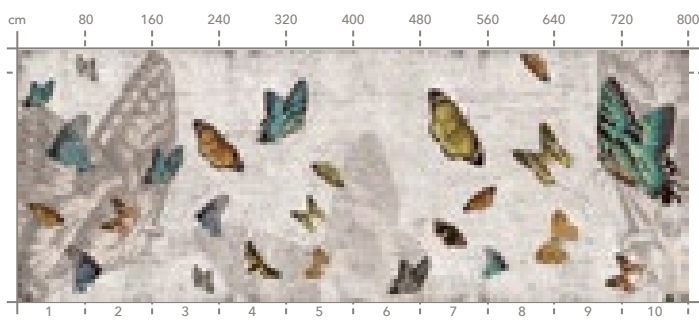

Artist : Momenti Lab
Collection: Crazy Animals

Consigliato:
Suggested:



pag. 139

art. CAN-02

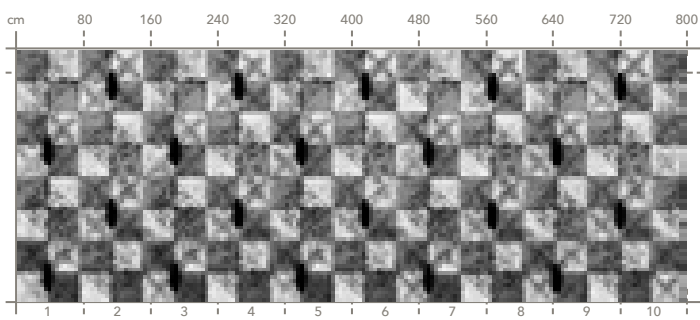

Artist : Momenti Lab
Collection: Crazy Animals

Consigliato:
Suggested:



art. CAN-07

pag. 142

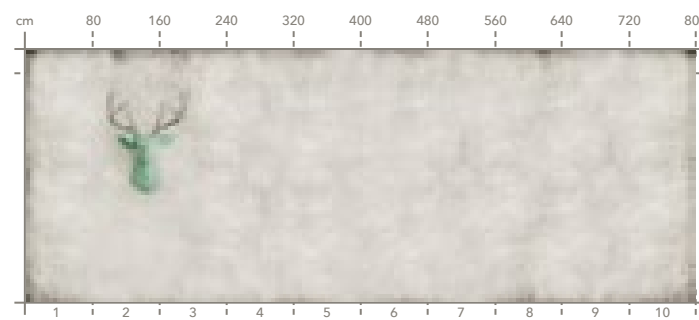

Artist : Emi per Momenti Lab
Collection: Crazy Animals

Consigliato:
Suggested:

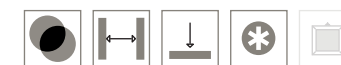

pag. 143

art. CAN-08

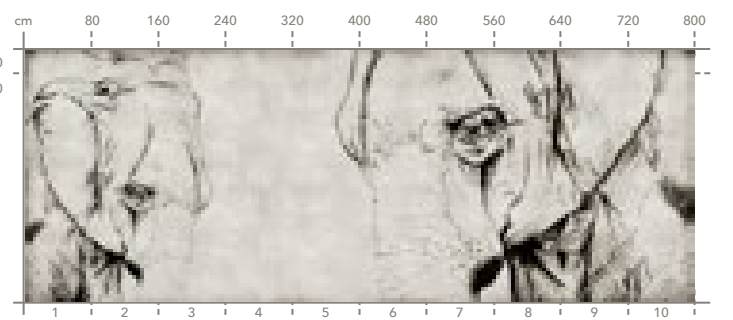

Artist : Emi per Momenti Lab
Collection: Crazy Animals

Consigliato:
Suggested:



art. CAN-03

pag. 139

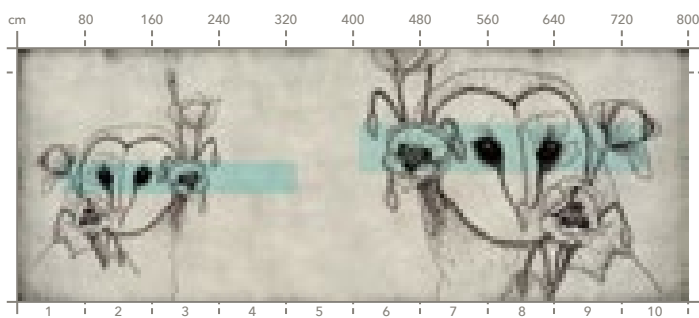

Artist : Emi per Momenti Lab
Collection: Crazy Animals

Consigliato:
Suggested:



pag. 140

art. CAN-04

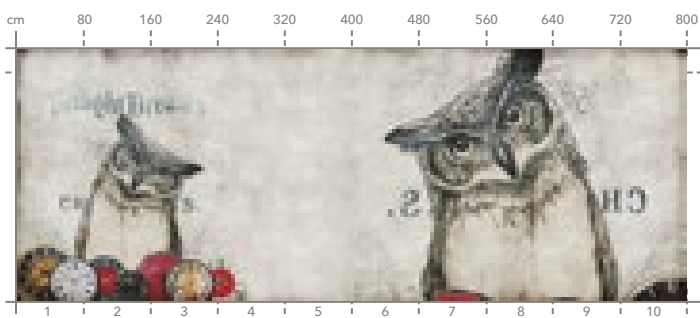

Artist : Emi per Momenti Lab
Collection: Crazy Animals

Consigliato:
Suggested:



art. CAN-09

pag. 144

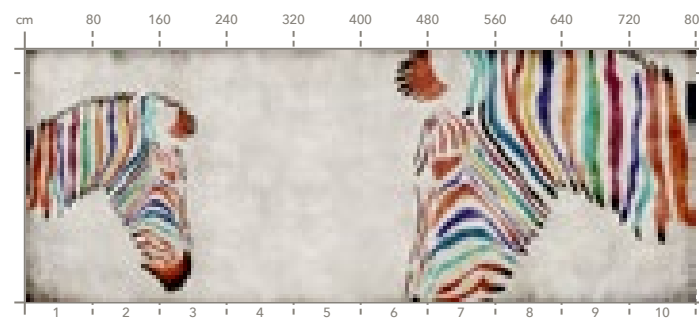

Artist : Emi per Momenti Lab
Collection: Crazy Animals

Consigliato:
Suggested:



pag. 146

art. CAN-10

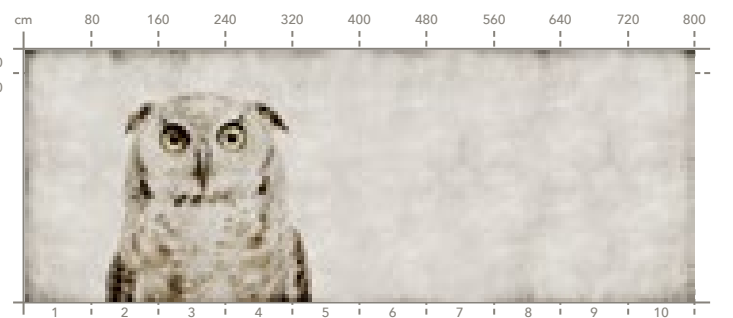

Artist : Emi per Momenti Lab
Collection: Crazy Animals

Consigliato:
Suggested:



art. CAN-11

pag. 146

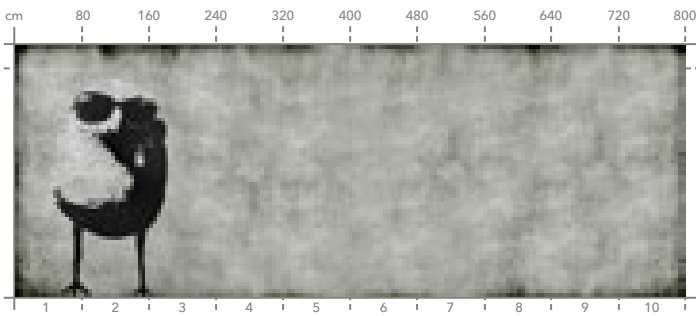

Artist : Emi per Momenti Lab
Collection: Crazy Animals

Consigliato:
Suggested:

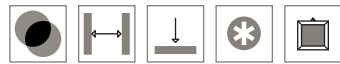

pag. 147

art. CAN-12

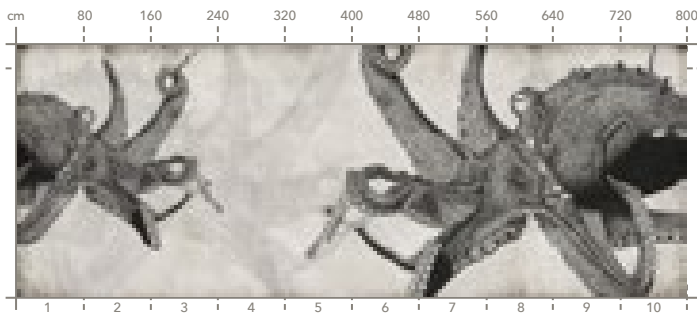

Artist : Emi per Momenti Lab
Collection: Crazy Animals

Consigliato:
Suggested:



art. CAN-17

pag. 150

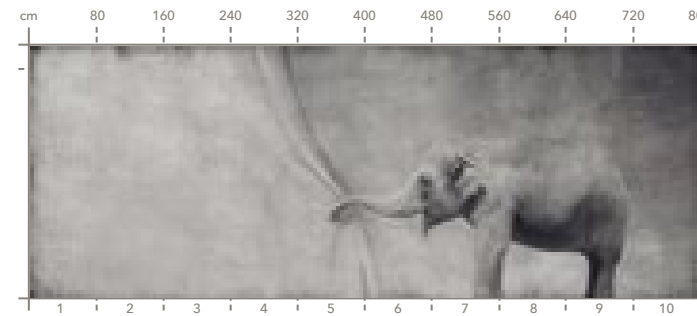

Artist : Emi per Momenti Lab
Collection: Crazy Animals

Consigliato:
Suggested:



pag. 151

art. CAN-18

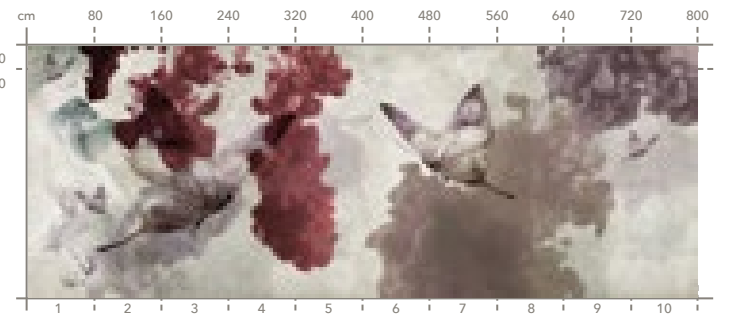

Artist : Emi per Momenti Lab
Collection: Crazy Animals

Consigliato:
Suggested:



art. CAN-13

pag. 148

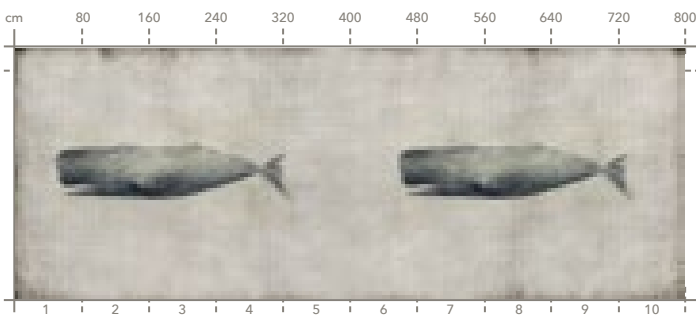

Artist : Emi per Momenti Lab
Collection: Crazy Animals

Consigliato:
Suggested:



pag. 148

art. CAN-14

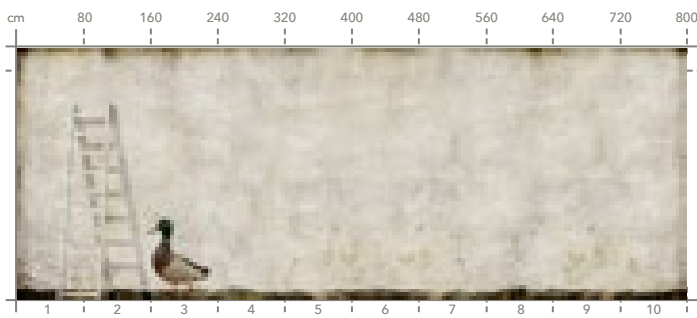

Artist : Emi per Momenti Lab
Collection: Crazy Animals

Consigliato:
Suggested:



art. CAN-19

pag. 152

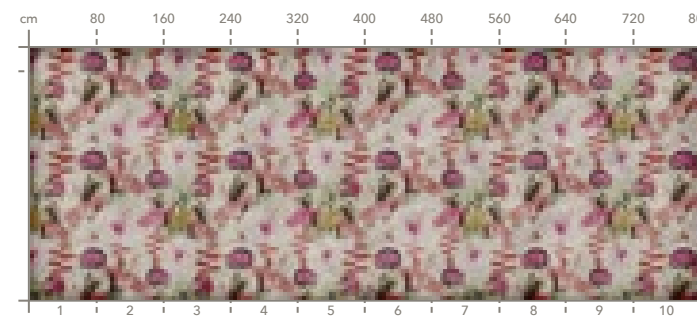

Artist : Emi per Momenti Lab
Collection: Crazy Animals

Consigliato:
Suggested:



pag. 152

art. CAN-20

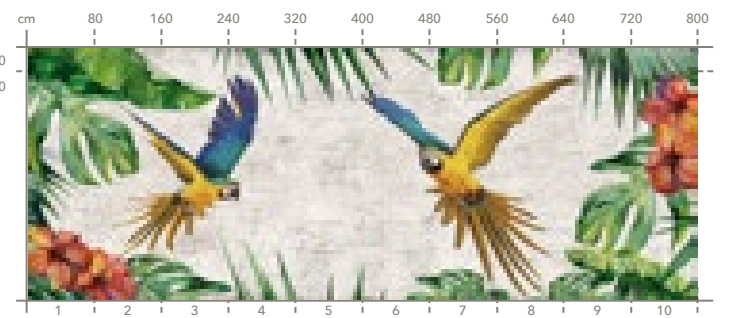

Artist : Momenti Lab
Collection: Crazy Animals

Consigliato:
Suggested:



art. CAN-15

pag. 149

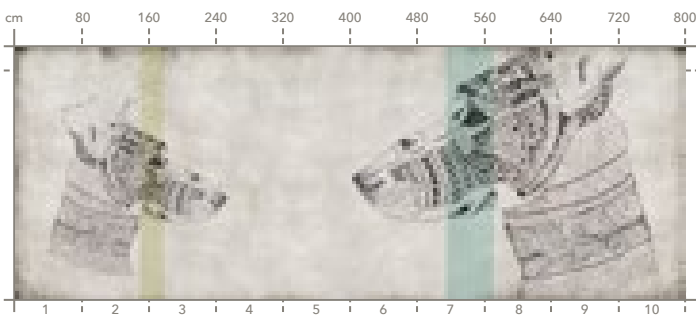

Artist : Emi per Momenti Lab
Collection: Crazy Animals

Consigliato:
Suggested:



pag. 150

art. CAN-16

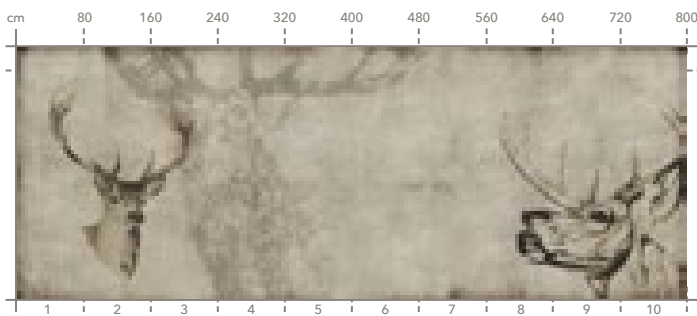

Artist : Emi per Momenti Lab
Collection: Crazy Animals

Consigliato:
Suggested:



art. CAN-21

pag. 153

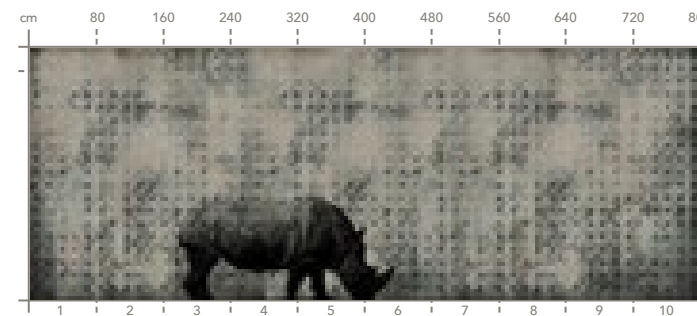

Artist : Emi per Momenti Lab
Collection: Crazy Animals

Consigliato:
Suggested:



pag. 154

art. CAN-22

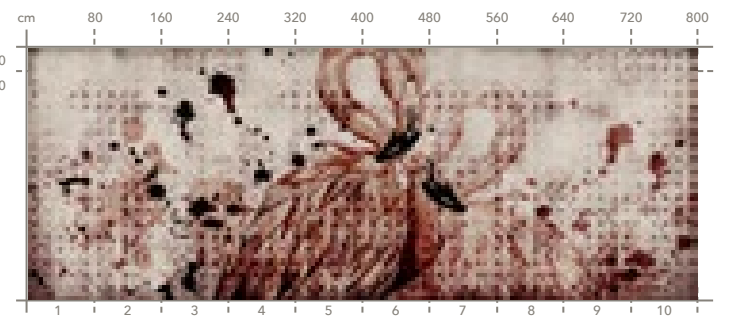

Artist : Emi per Momenti Lab
Collection: Crazy Animals

Consigliato:
Suggested:



art. CAN-23

pag. 155

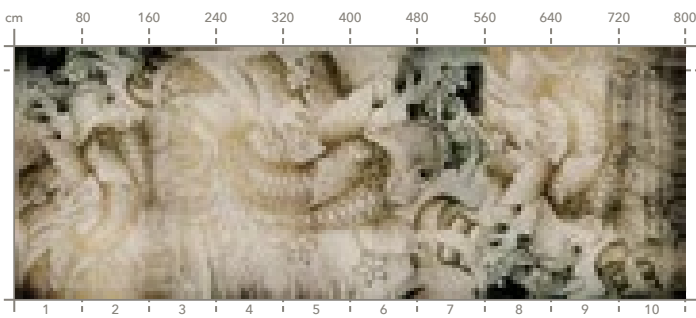

Artist : Emi per Momenti Lab
Collection: Crazy Animals

Consigliato:
Suggested:



pag. 156

art. CAN-24

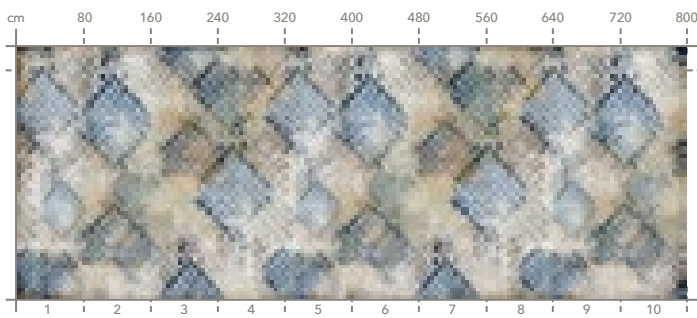

Artist : Momenti Lab
Collection: Crazy Animals

Consigliato:
Suggested:



art. CAN-25

pag. 157

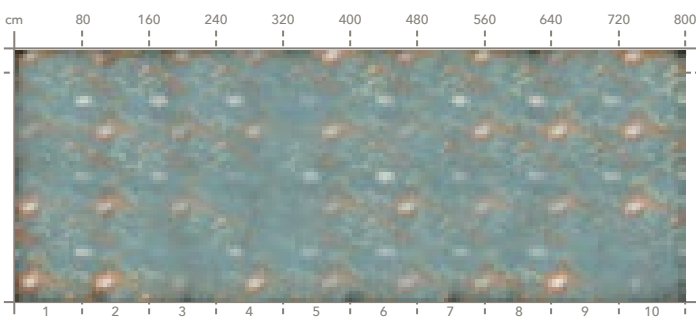

Artist : Momenti Lab
Collection: Crazy Animals

Consigliato:
Suggested:



pag. 157

art. CAN-26

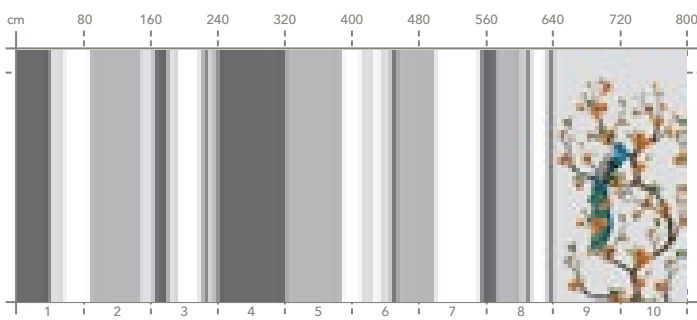

Artist : Momenti Lab
Collection: Crazy Animals

Consigliato:
Suggested:



art. CAN-27

pag. 158

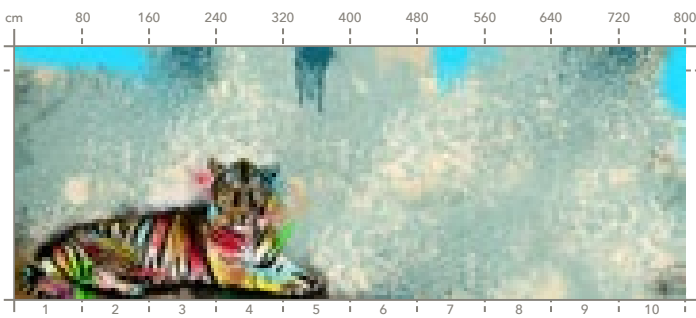

Artist : Momenti Lab
Collection: Crazy Animals

Consigliato:
Suggested:



pag. 159

art. CAN-28

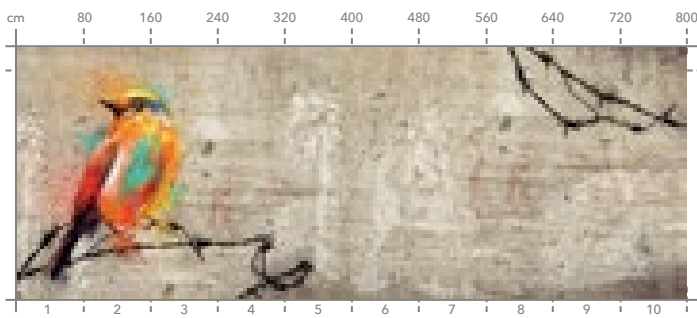

Artist : Momenti Lab
Collection: Crazy Animals

Consigliato:
Suggested:



art. COL-01

pag. 162

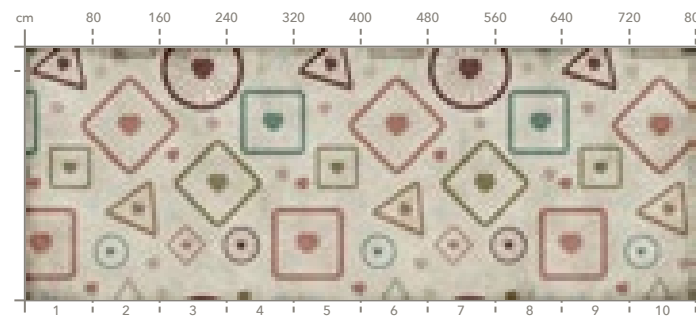

Artist : Emi per Momenti Lab
Collection: Crazy Cool

Consigliato:
Suggested:



pag. 163

art. COL-02

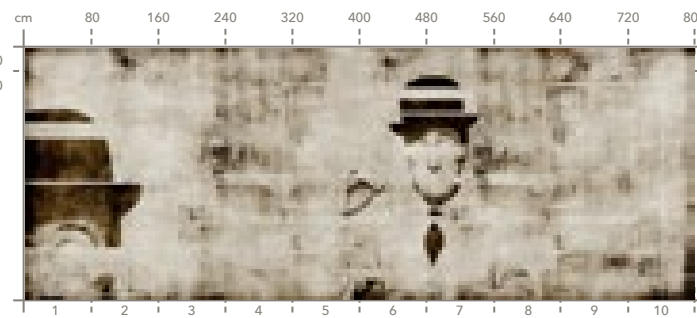

Artist : Emi per Momenti Lab
Collection: Crazy Cool

Consigliato:
Suggested:



art. COL-03

pag. 164

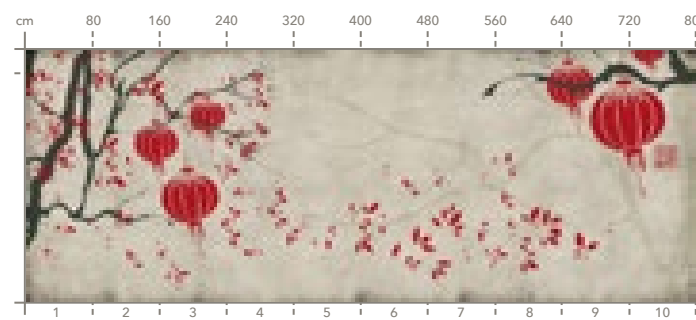

Artist : Momenti Lab
Collection: Crazy Cool

Consigliato:
Suggested:



pag. 165

art. COL-04

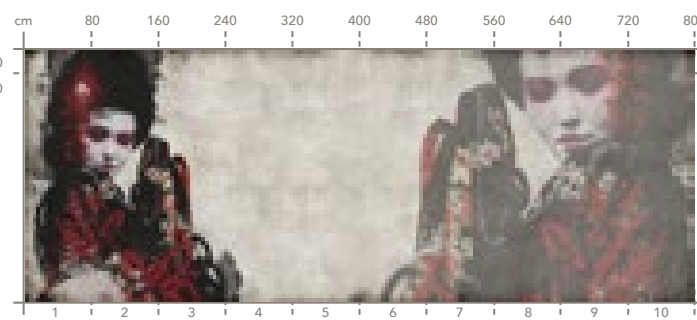

Artist : Momenti Lab
Collection: Crazy Cool

Consigliato:
Suggested:



art. COL-05

pag. 166

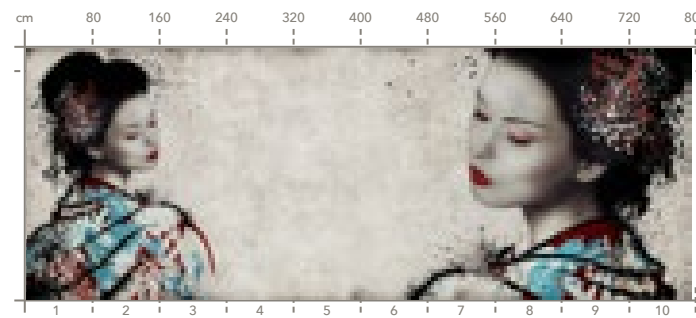

Artist : Momenti Lab
Collection: Crazy Cool

Consigliato:
Suggested:



pag. 168

art. COL-06

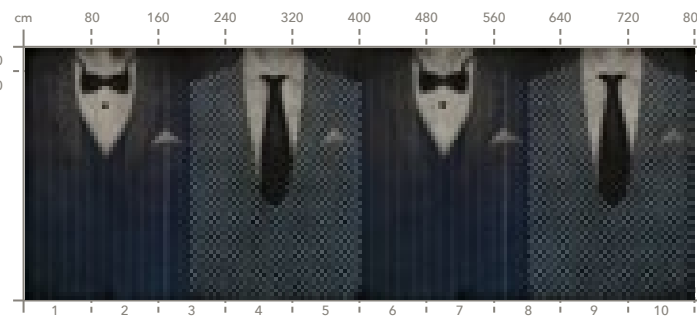

Artist : Momenti Lab
Collection: Crazy Cool

Consigliato:
Suggested:



art. COL-07

pag. 169

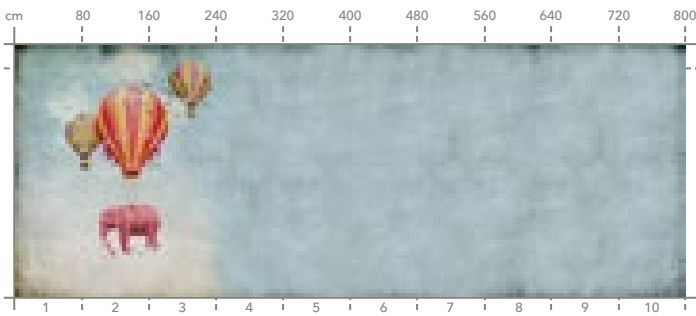

Artist : Emi per Momenti Lab
Collection: Crazy Cool

Consigliato:
Suggested:



pag. 170

art. COL-08

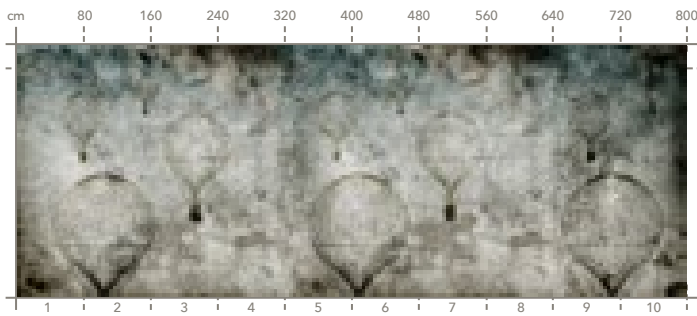

Artist : Emi per Momenti Lab
Collection: Crazy Cool

Consigliato:
Suggested:



art. COL-13

pag. 176

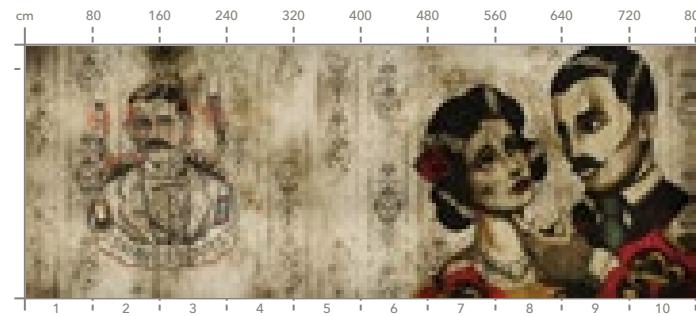

Artist : Emi per Momenti Lab
Collection: Crazy Cool

Consigliato:
Suggested:



pag. 176

art. COL-14

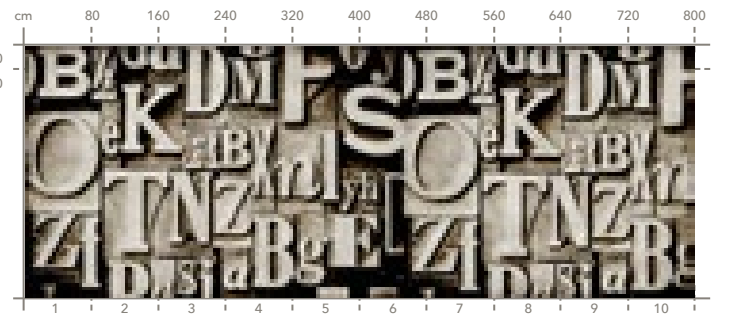

Artist : Emi per Momenti Lab
Collection: Crazy Cool

Consigliato:
Suggested:



art. COL-09

pag. 171

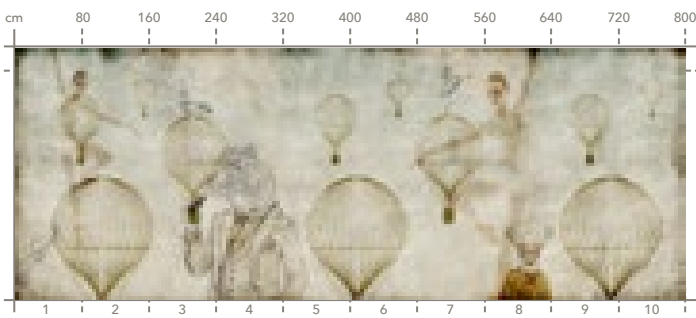

Artist : Emi per Momenti Lab
Collection: Crazy Cool

Consigliato:
Suggested:



pag. 172

art. COL-10

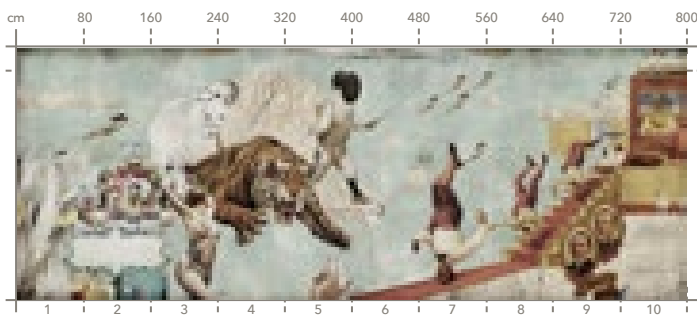

Artist : Emi per Momenti Lab
Collection: Crazy Cool

Consigliato:
Suggested:



art. COL-15

pag. 177

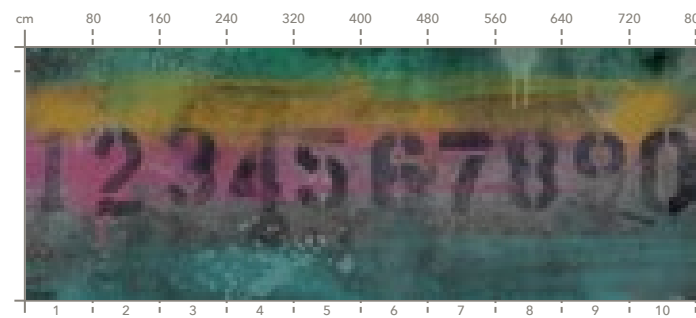

Artist : Momenti Lab
Collection: Crazy Cool

Consigliato:
Suggested:



pag. 177

art. COL-16

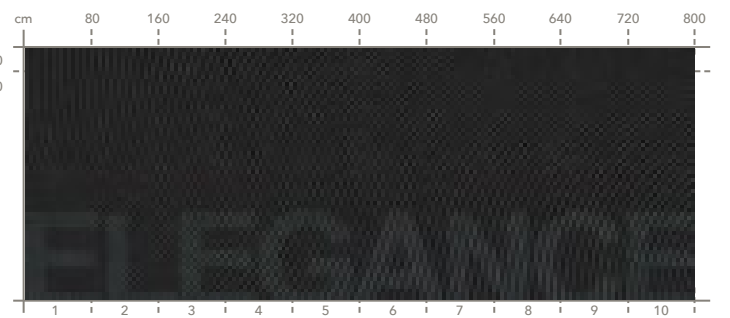

Artist : Momenti Lab
Collection: Crazy

Consigliato:
Suggested:



art. COL-11

pag. 174

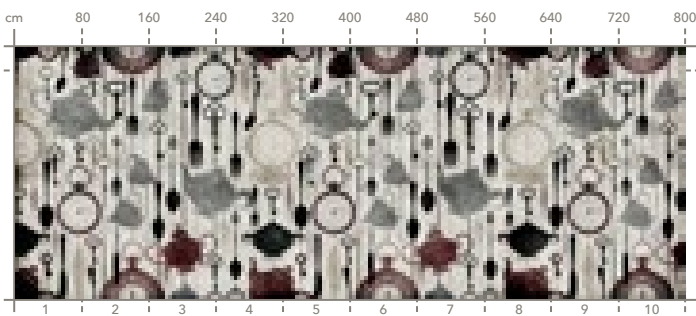

Artist : Emi per Momenti Lab
Collection: Crazy Cool

Consigliato:
Suggested:



pag. 175

art. COL-12

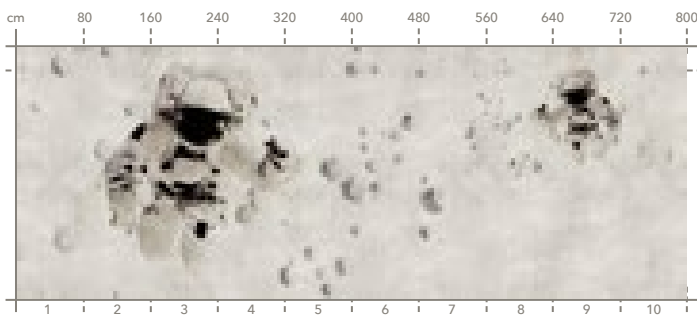

Artist : Emi per Momenti Lab
Collection: Crazy Cool

Consigliato:
Suggested:



art. COL-17

pag. 178

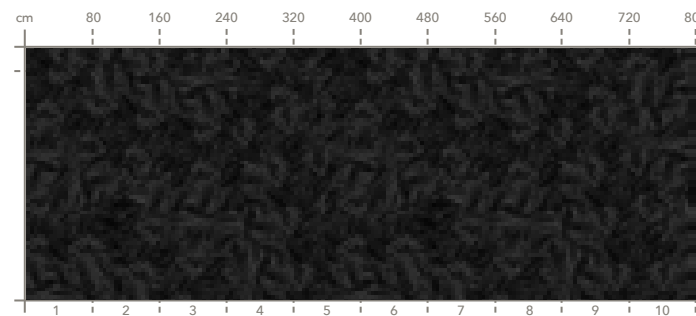

Artist : Momenti Lab
Collection: Crazy

Consigliato:
Suggested:



pag. 180

art. COL-18

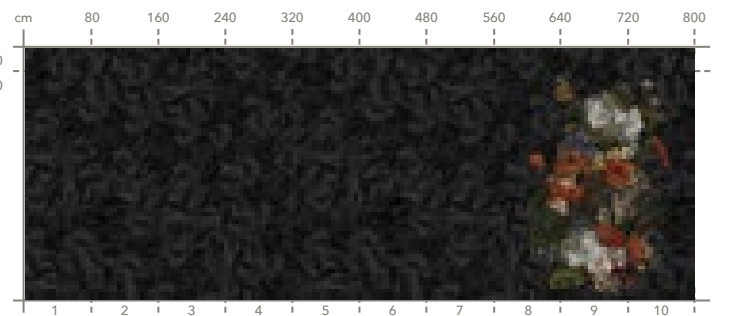

Artist : Momenti Lab
Collection: Crazy

Consigliato:
Suggested:



art. DEC-01

pag. 184

pag. 186

art. DEC-02

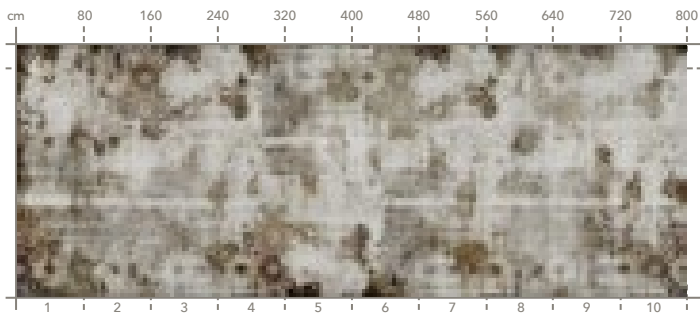
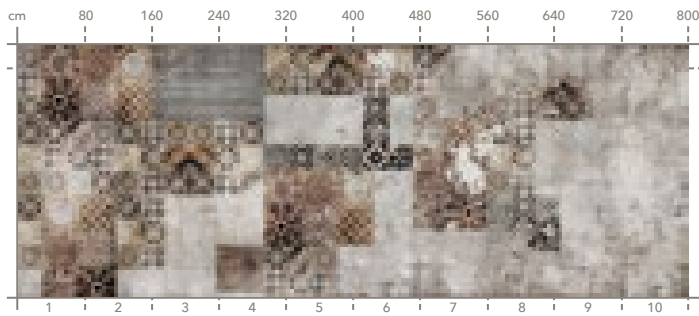

Artist : Emi per Momenti Lab
Collection: Crazy Decor

Consigliato:
Suggested:



Artist : Emi per Momenti Lab
Collection: Crazy Decor

Consigliato:
Suggested:



art. DEC-07

pag. 190

pag. 191

art. DEC-08

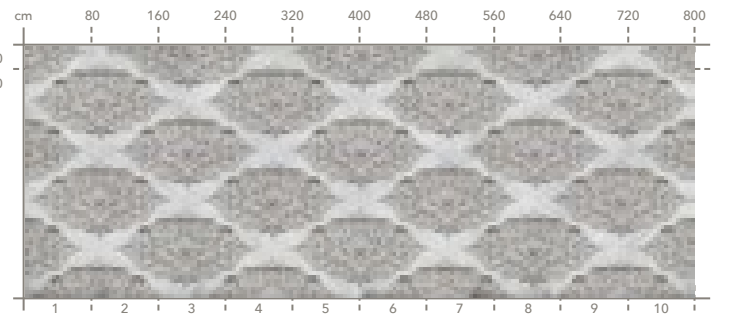
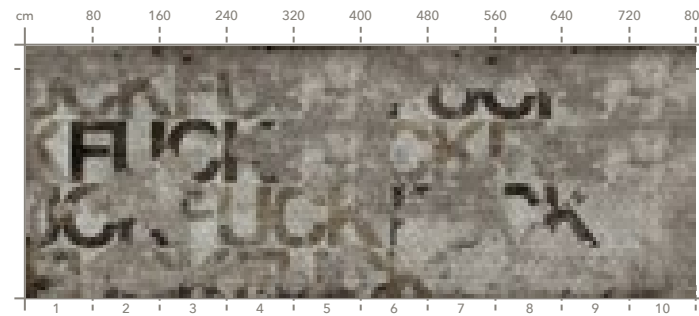

Artist : Emi per Momenti Lab
Collection: Crazy Decor

Consigliato:
Suggested:



Artist : Momenti Lab
Collection: Crazy Decor

Consigliato:
Suggested:



art. DEC-03

pag. 187

pag. 188

art. DEC-04

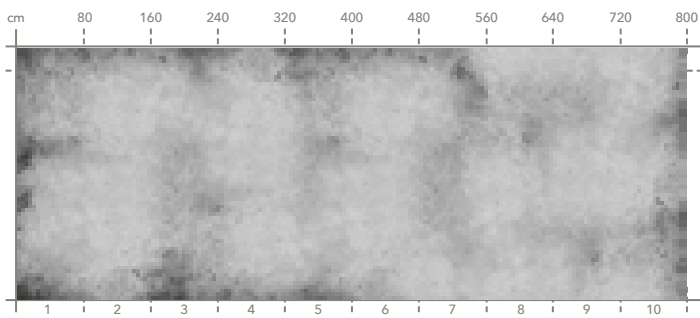
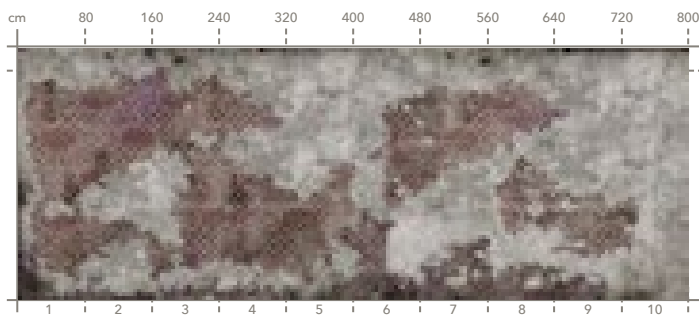

Artist : Emi per Momenti Lab
Collection: Crazy Decor

Consigliato:
Suggested:



Artist : Emi per Momenti Lab
Collection: Crazy Decor

Consigliato:
Suggested:



art. DEC-09

pag. 192

pag. 193

art. DEC-10

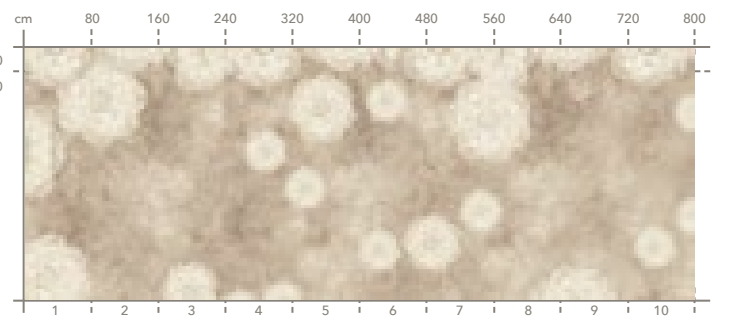
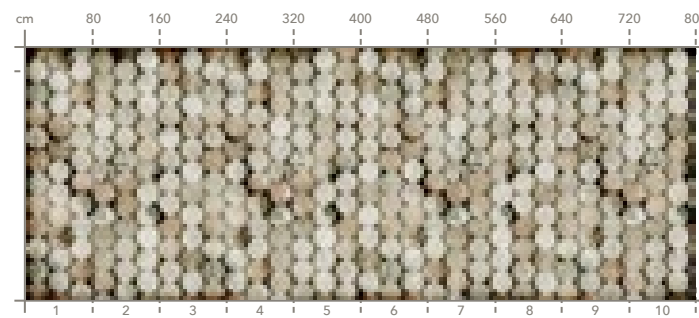

Artist : Emi per Momenti Lab
Collection: Crazy Decor

Consigliato:
Suggested:



Artist : Momenti Lab
Collection: Crazy Decor

Consigliato:
Suggested:



art. DEC-05

pag. 189

pag. 190

art. DEC-06

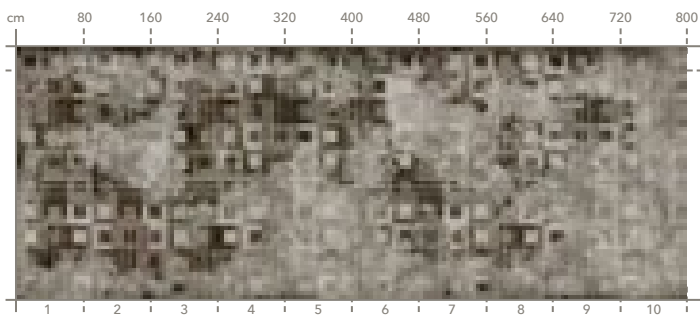
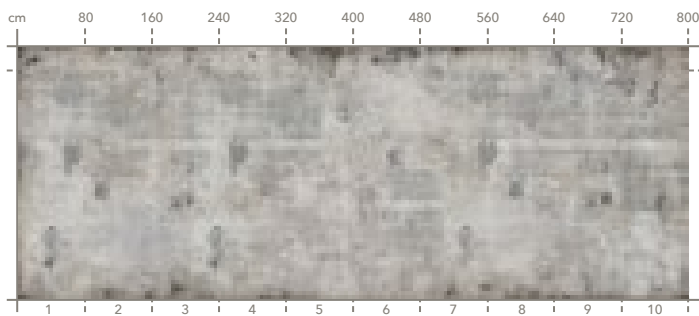

Artist : Emi per Momenti Lab
Collection: Crazy Decor

Consigliato:
Suggested:



Artist : Emi per Momenti Lab
Collection: Crazy Decor

Consigliato:
Suggested:



art. DEC-11

pag. 194

pag. 195

art. DEC-12

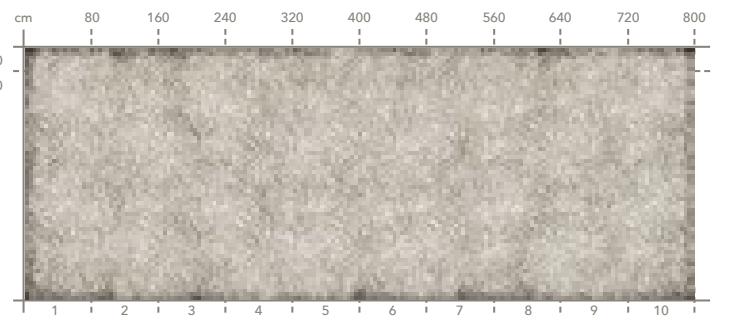
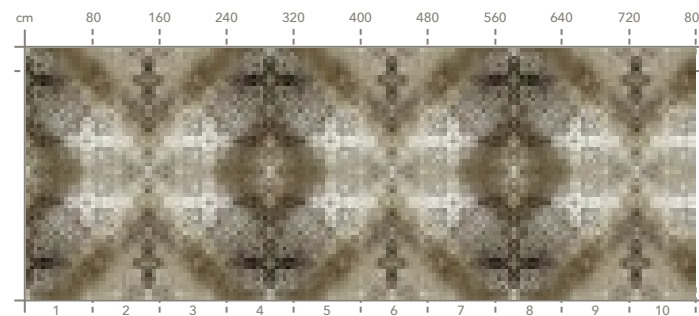

Artist : Emi per Momenti Lab
Collection: Crazy Decor

Consigliato:
Suggested:



Artist : Emi per Momenti Lab
Collection: Crazy Decor

Consigliato:
Suggested:



art. DEC-13

pag. 196

pag. 197

art. DEC-14

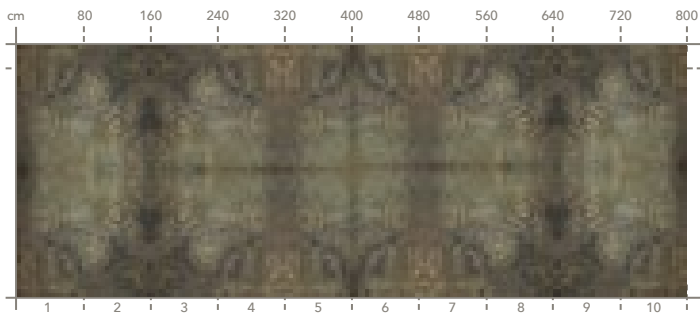
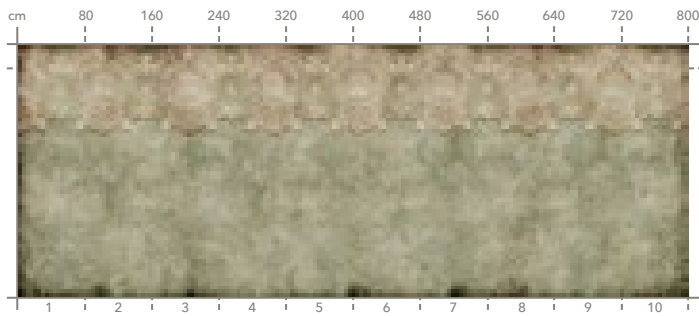

Artist : Emi per Momenti Lab
Collection: Crazy Decor

Consigliato:
Suggested:



Artist : Emi per Momenti Lab
Collection: Crazy Decor

Consigliato:
Suggested:



art. DEC-19

pag. 201

pag. 201

art. DEC-20

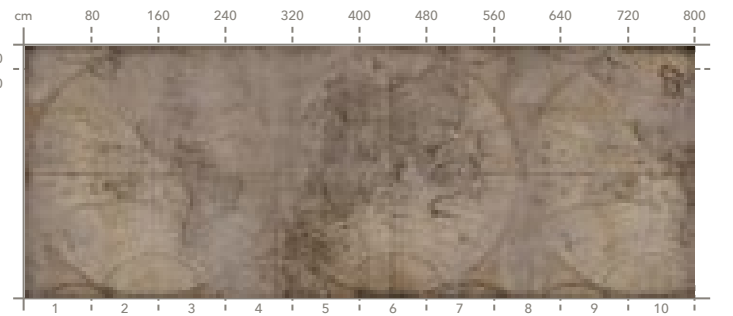
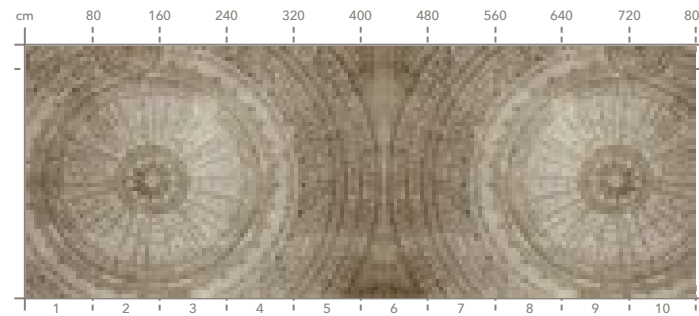

Artist : Emi per Momenti Lab
Collection: Crazy Decor

Consigliato:
Suggested:



Artist : Emi per Momenti Lab
Collection: Crazy Decor

Consigliato:
Suggested:



art. DEC-15

pag. 198

pag. 198

art. DEC-16

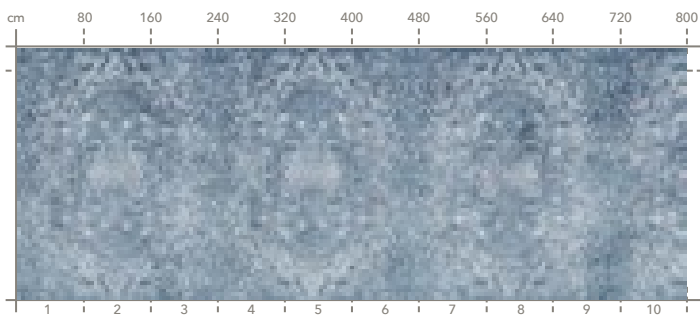
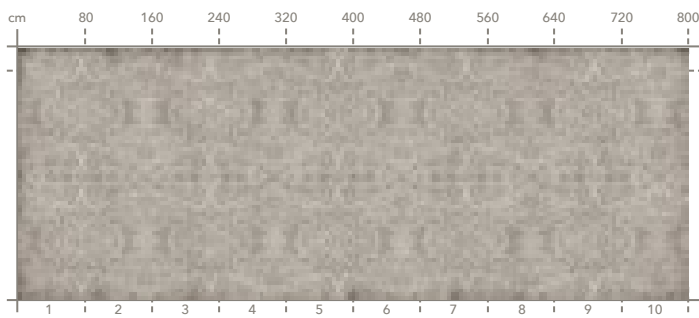

Artist : Emi per Momenti Lab
Collection: Crazy Decor

Consigliato:
Suggested:



Artist : Momenti Lab
Collection: Crazy Decor

Consigliato:
Suggested:



art. DEC-21

pag. 202

pag. 203

art. DEC-22

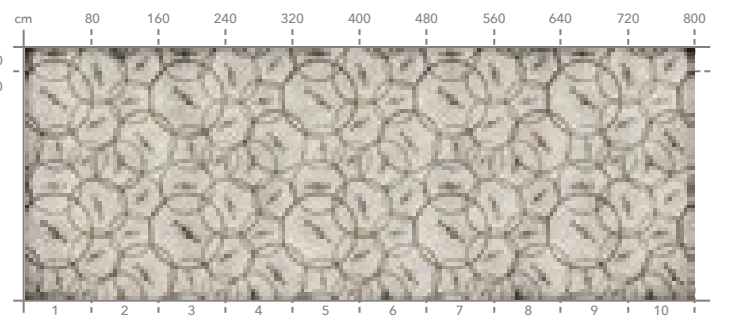
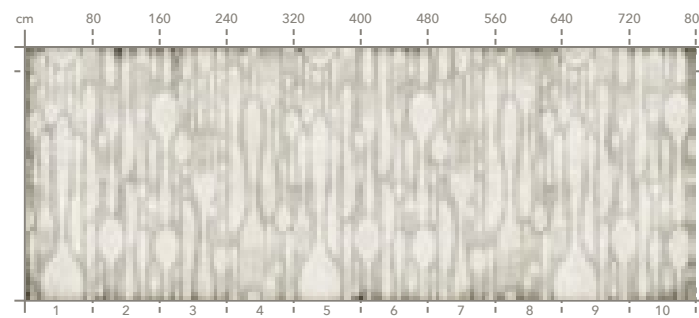

Artist : Emi per Momenti Lab
Collection: Crazy Decor

Consigliato:
Suggested:



Artist : Emi per Momenti Lab
Collection: Crazy Decor

Consigliato:
Suggested:



art. DEC-17

pag. 199

pag. 200

art. DEC-18

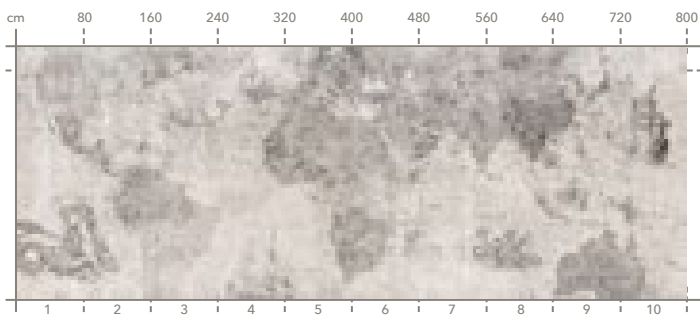
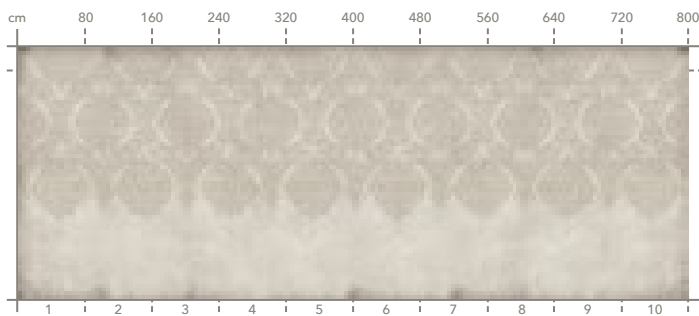

Artist : Emi per Momenti Lab
Collection: Crazy Decor

Consigliato:
Suggested:



Artist : Momenti Lab
Collection: Crazy Decor

Consigliato:
Suggested:



art. DEC-23

pag. 204

pag. 205

art. DEC-24

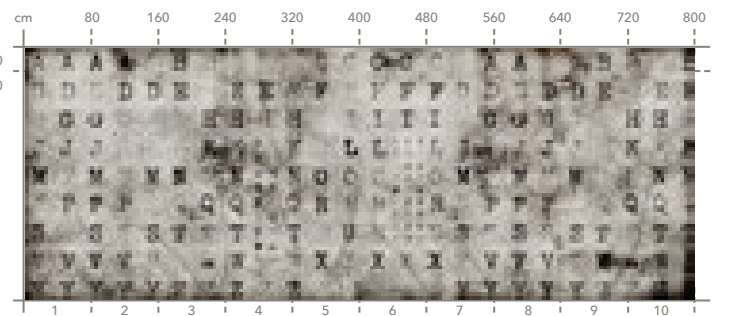
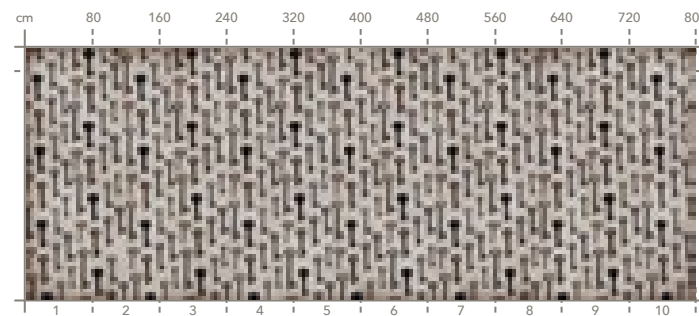

Artist : Momenti Lab
Collection: Crazy Decor

Consigliato:
Suggested:



Artist : Emi per Momenti Lab
Collection: Crazy Decor

Consigliato:
Suggested:



SUMMARY

art. DEC-25

pag. 206

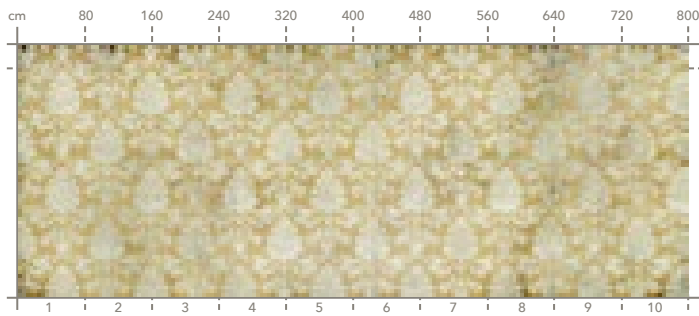

Artist : Momenti Lab
Collection: Crazy Decor

Consigliato:
Suggested:

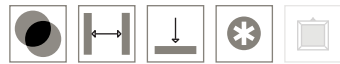

pag. 206

art. DEC-26

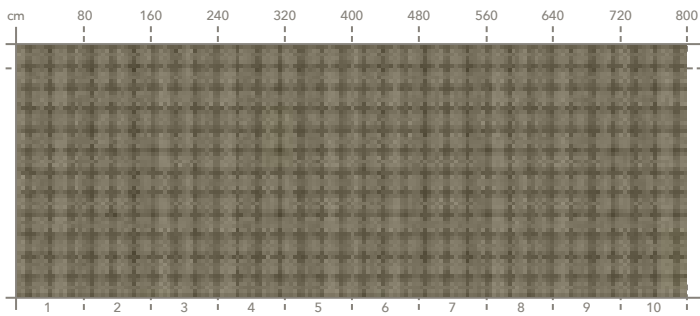

Artist : Momenti Lab
Collection: Crazy Decor

Consigliato:
Suggested:

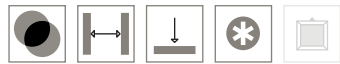

art. DEC-27

pag. 207

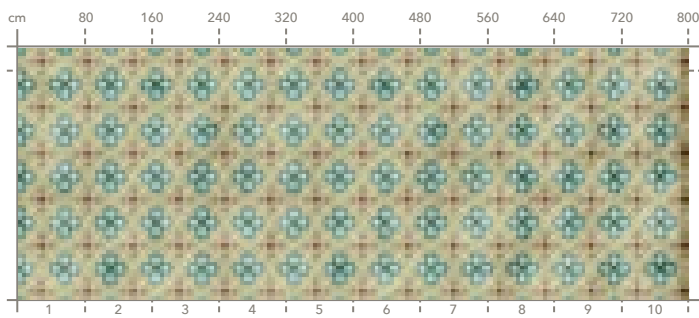

Artist : Momenti Lab
Collection: Crazy Decor

Consigliato:
Suggested:



pag. 208

art. DEC-28

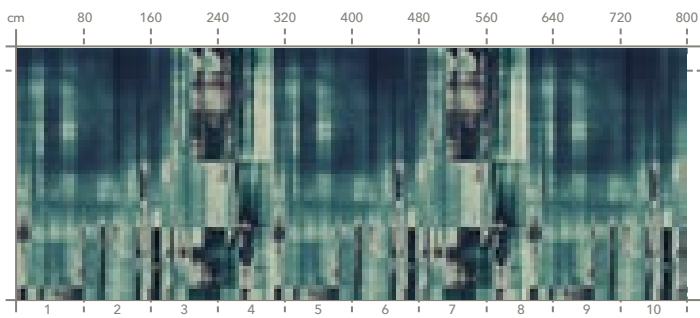

Artist : Momenti Lab
Collection: Crazy Decor

Consigliato:
Suggested:



art. DEC-29

pag. 209

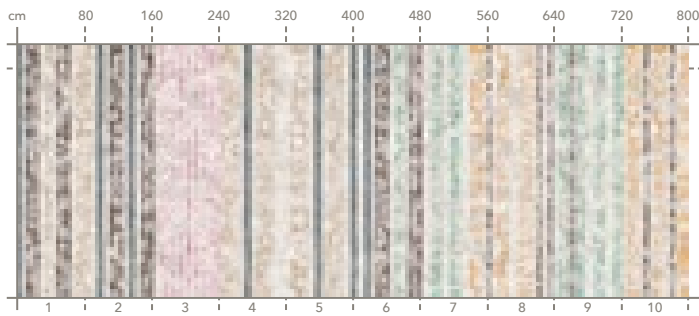

Artist : Momenti Lab
Collection: Crazy Decor

Consigliato:
Suggested:



pag. 209

art. DEC-30

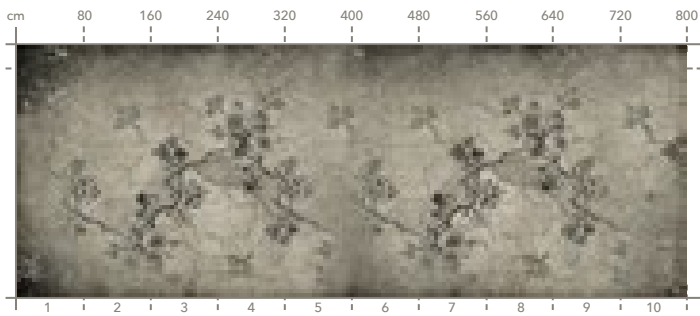

Artist : Emi per Momenti Lab
Collection: Crazy Decor

Consigliato:
Suggested:



art. DEC-31

pag. 210

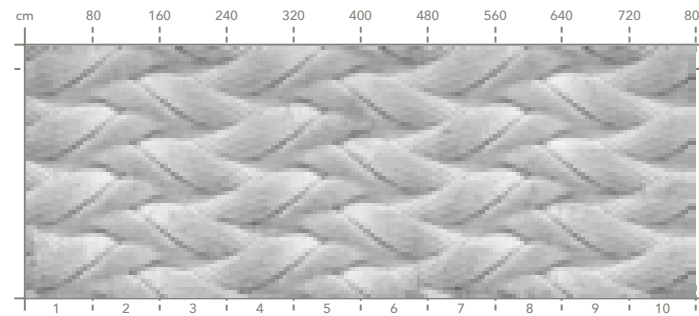

Artist : Momenti Lab
Collection: Crazy Decor

Consigliato:
Suggested:

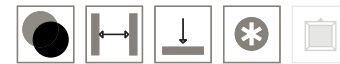

pag. 211

art. DEC-32

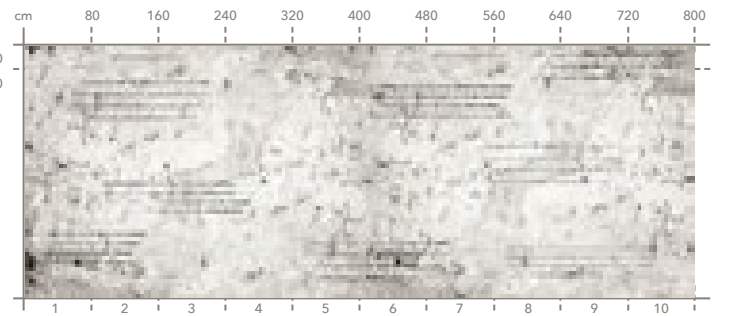

Artist : Momenti Lab
Collection: Crazy Decor

Consigliato:
Suggested:



art. DEC-33

pag. 212

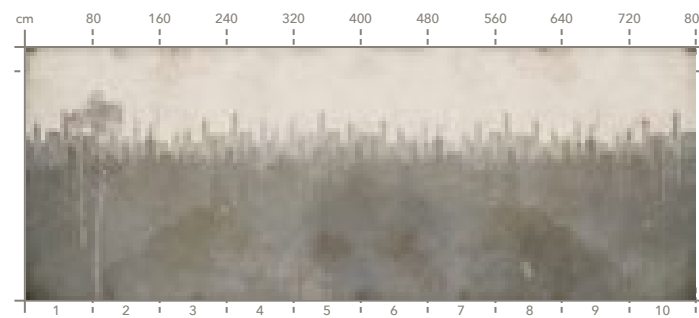

Artist : Momenti Lab
Collection: Crazy Decor

Consigliato:
Suggested:



pag. 213

art. DEC-34

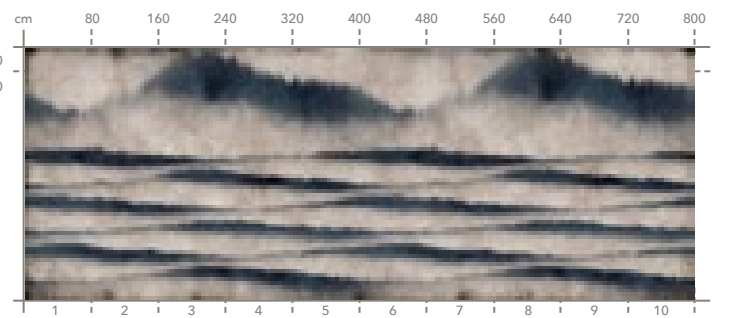

Artist : Momenti Lab
Collection: Crazy Decor

Consigliato:
Suggested:



art. DEC-35

pag. 214

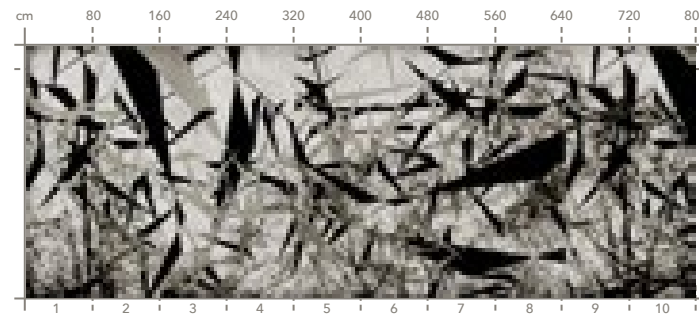

Artist : Emi per Momenti Lab
Collection: Crazy Decor

Consigliato:
Suggested:



pag. 215

art. DEC-36

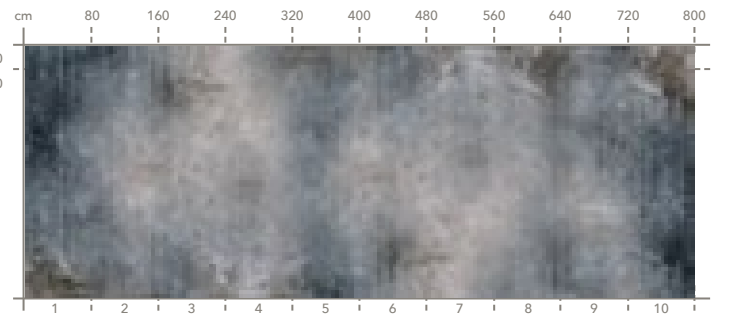

Artist : Emi per Momenti Lab
Collection: Crazy Decor

Consigliato:
Suggested:



art. DEC-37

pag. 216

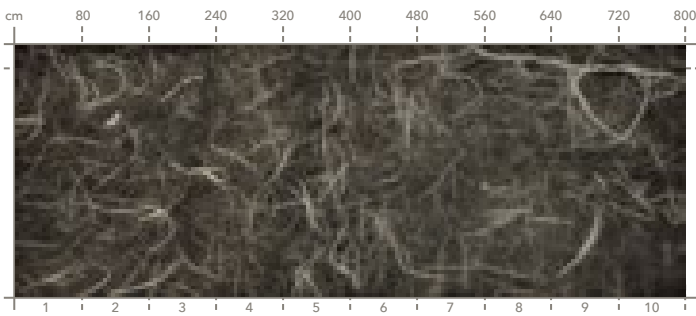

Artist : Momenti Lab
Collection: Crazy Decor

Consigliato:
Suggested:

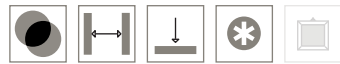

pag. 217

art. DEC-38

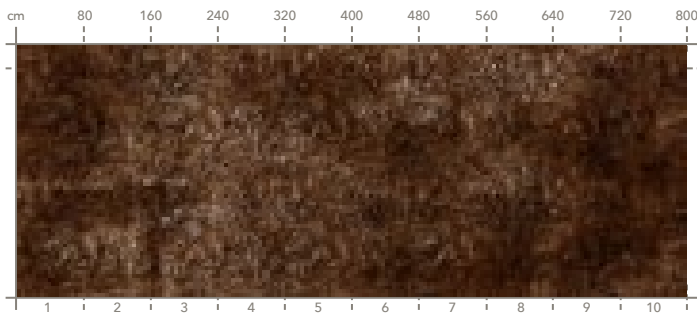

Artist : Momenti Lab
Collection: Crazy Decor

Consigliato:
Suggested:



art. DEC-39

pag. 217

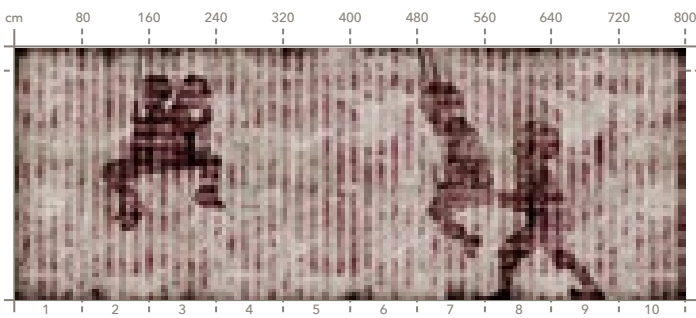

Artist : Emi per Momenti Lab
Collection: Crazy Decor

Consigliato:
Suggested:



pag. 218

art. DEC-40

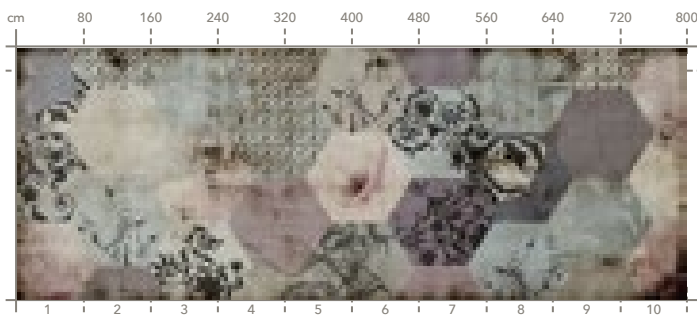

Artist : Emi per Momenti Lab
Collection: Crazy Decor

Consigliato:
Suggested:



art. DEC-41

pag. 219

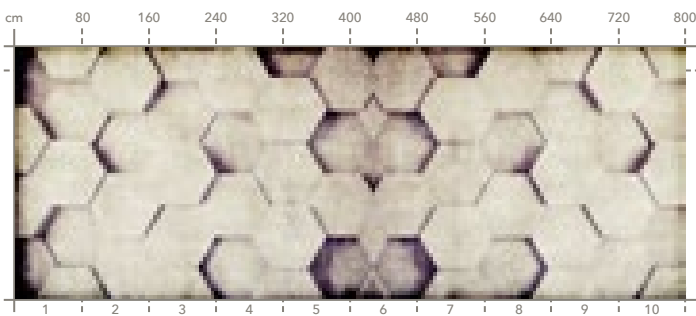

Artist : Emi per Momenti Lab
Collection: Crazy Decor

Consigliato:
Suggested:



pag. 219

art. DEC-42

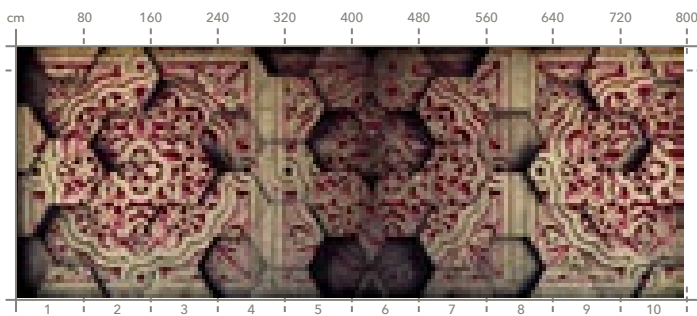

Artist : Emi per Momenti Lab
Collection: Crazy Decor

Consigliato:
Suggested:



art. MAT-01

pag. 222

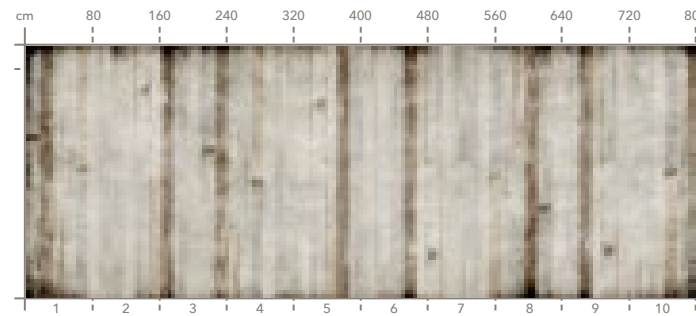

Artist : Emi per Momenti Lab
Collection: Crazy Materials

Consigliato:
Suggested:

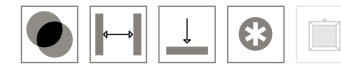

pag. 223

art. MAT-02

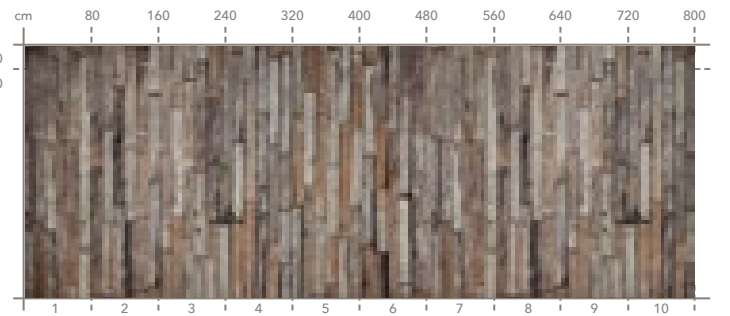

Artist : Momenti Lab
Collection: Crazy Materials

Consigliato:
Suggested:



art. MAT-03

pag. 223

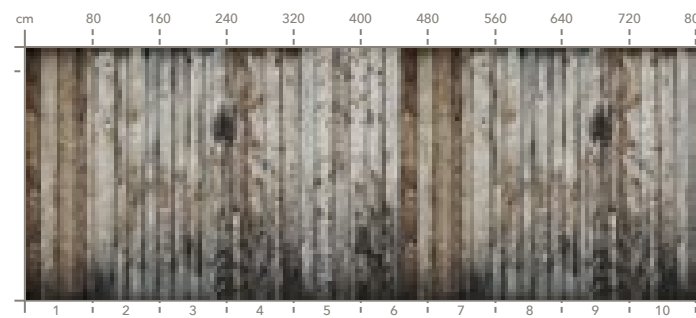

Artist : Emi per Momenti Lab
Collection: Crazy Materials

Consigliato:
Suggested:



pag. 224

art. MAT-04

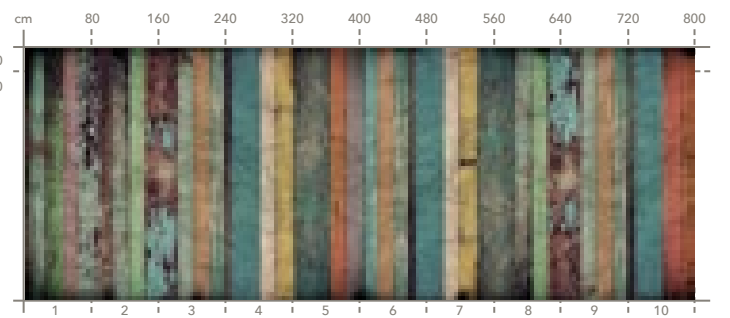

Artist : Momenti Lab
Collection: Crazy Materials

Consigliato:
Suggested:



art. MAT-05

pag. 225

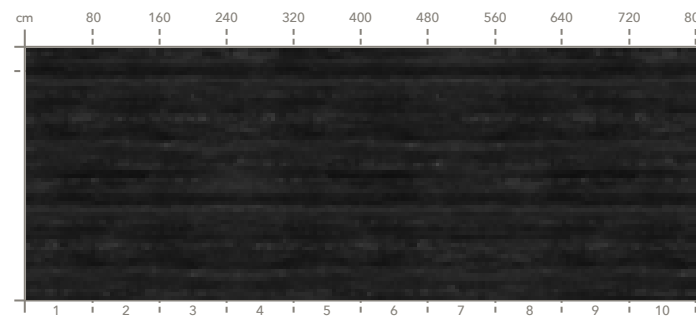

Artist : Momenti Lab
Collection: Crazy Materials

Consigliato:
Suggested:



pag. 226

art. MAT-06

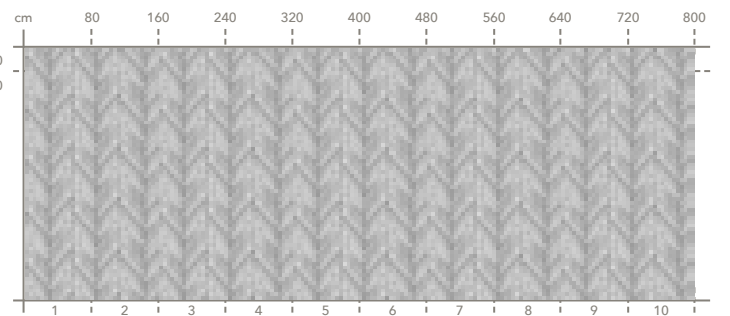

Artist : Momenti Lab
Collection: Crazy Materials

Consigliato:
Suggested:



art. MAT-07

pag. 227

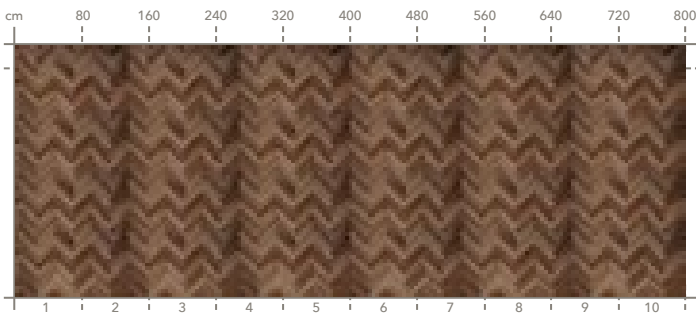

Artist : Emi per Momenti Lab
Collection: Crazy Materials

Consigliato:
Suggested:



pag. 228

art. MAT-08

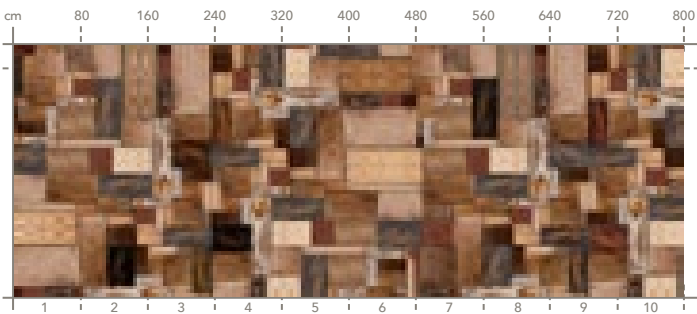

Artist : Momenti Lab
Collection: Crazy Materials

Consigliato:
Suggested:



art. MAT-13

pag. 233

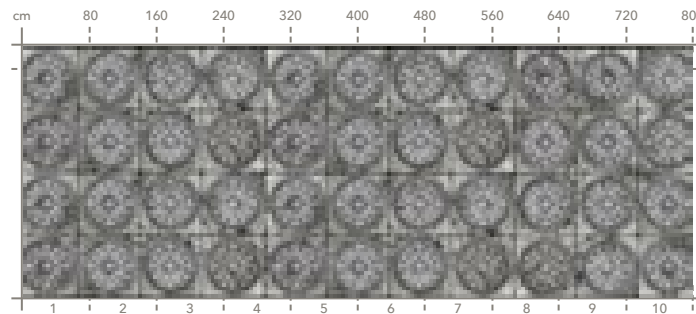

Artist : Momenti Lab
Collection: Crazy Materials

Consigliato:
Suggested:



pag. 234

art. MAT-14

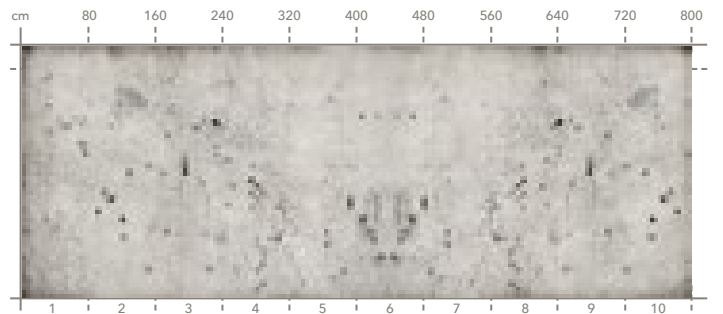

Artist : Emi per Momenti Lab
Collection: Crazy Materials

Consigliato:
Suggested:



art. MAT-09

pag. 229

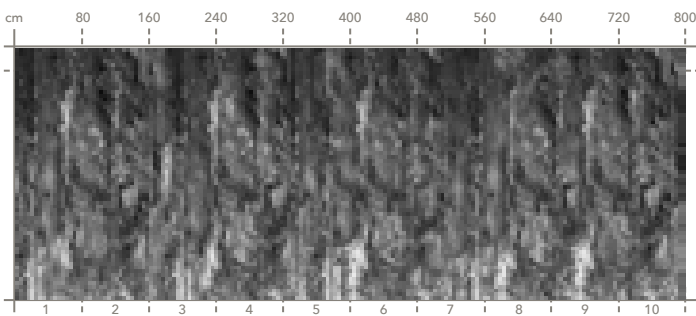

Artist : Momenti Lab
Collection: Crazy Materials

Consigliato:
Suggested:



pag. 230

art. MAT-10

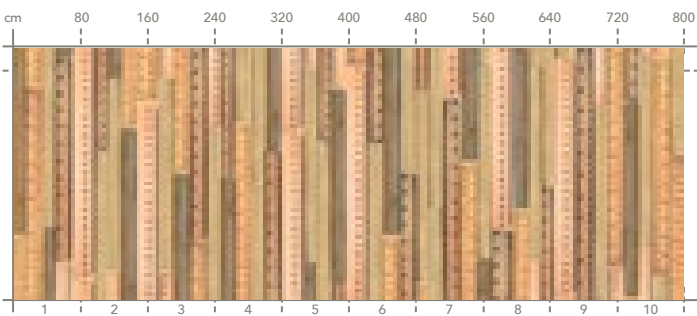

Artist : Momenti Lab
Collection: Crazy Materials

Consigliato:
Suggested:



art. MAT-15

pag. 235

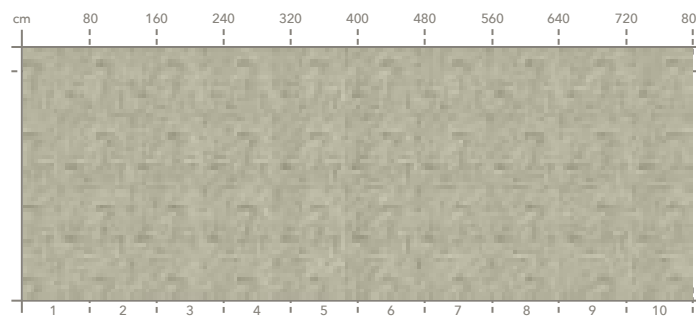

Artist : Momenti Lab
Collection: Crazy Materials

Consigliato:
Suggested:



pag. 235

art. MAT-16

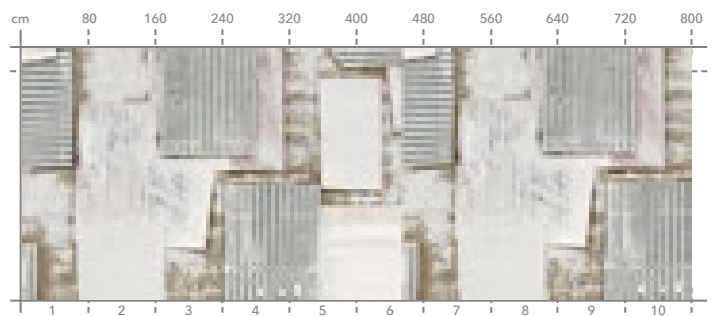

Artist : Emi per Momenti Lab
Collection: Crazy

Consigliato:
Suggested:



art. MAT-11

pag. 231

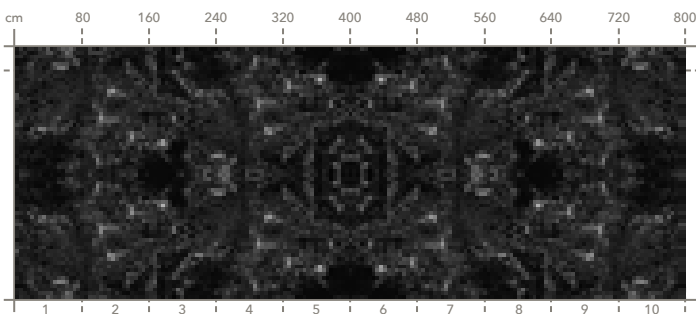

Artist : Momenti Lab
Collection: Crazy Materials

Consigliato:
Suggested:



pag. 232

art. MAT-12

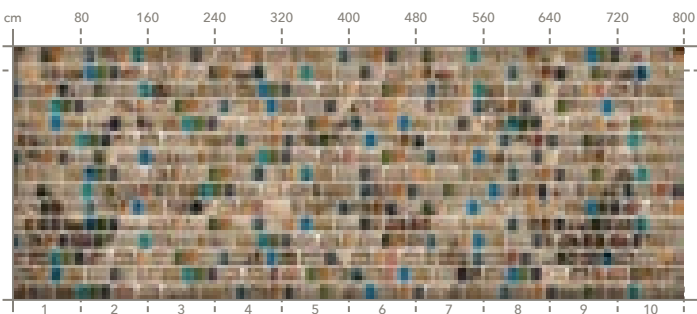

Artist : Momenti Lab
Collection: Crazy Materials

Consigliato:
Suggested:



art. NAT-01

pag. 238

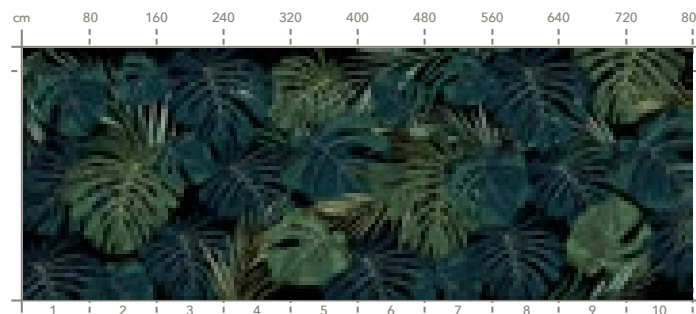

Artist : Momenti Lab
Collection: Crazy Nature

Consigliato:
Suggested:



pag. 240

art. NAT-02

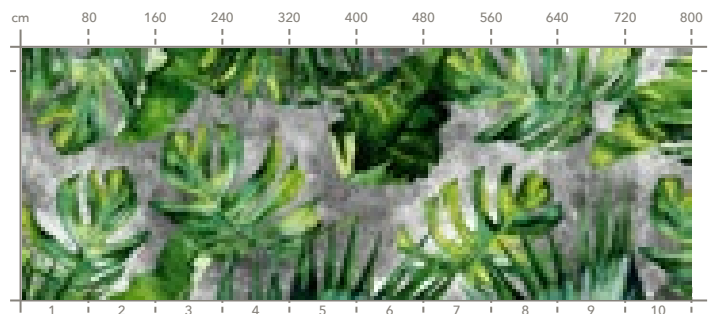

Artist : Momenti Lab
Collection: Crazy Nature

Consigliato:
Suggested:



SUMMARY

art. NAT-03

pag. 241

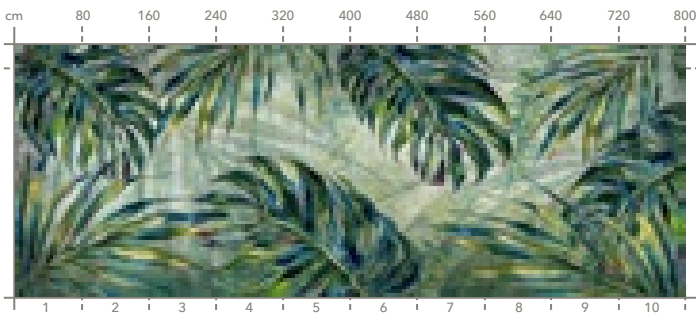

Artist : Momenti Lab
Collection: Crazy Nature

Consigliato:
Suggested:



pag. 242

art. NAT-04

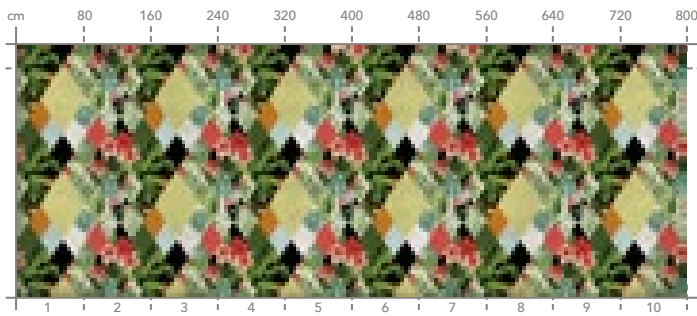

Artist : Momenti Lab
Collection: Crazy Nature

Consigliato:
Suggested:



art. NAT-05

pag. 242

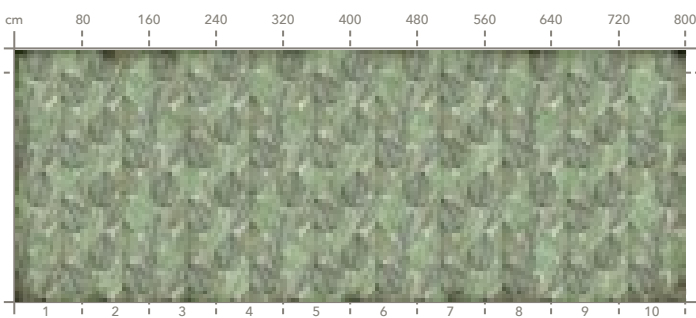

Artist : Momenti Lab
Collection: Crazy Nature

Consigliato:
Suggested:



pag. 243

art. NAT-06

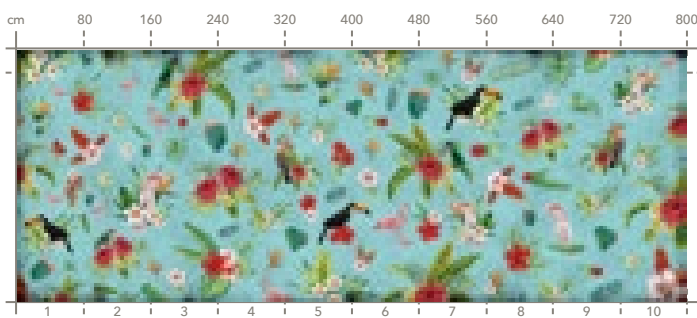

Artist : Momenti Lab
Collection: Crazy Nature

Consigliato:
Suggested:



art. NAT-07

pag. 244

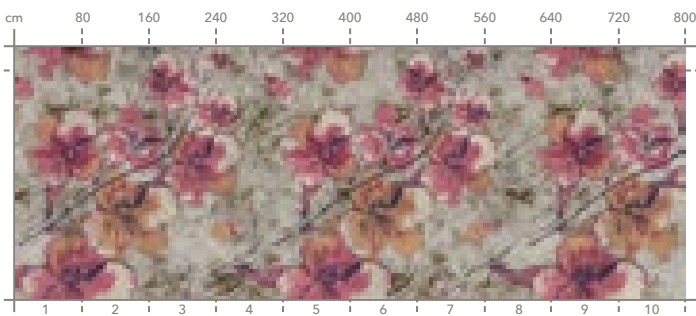

Artist : Momenti Lab
Collection: Crazy Nature

Consigliato:
Suggested:



pag. 245

art. NAT-08

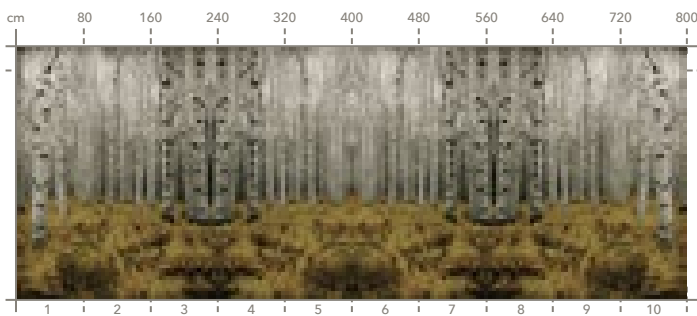

Artist : Momenti Lab
Collection: Crazy Nature

Consigliato:
Suggested:



art. NAT-09

pag. 246

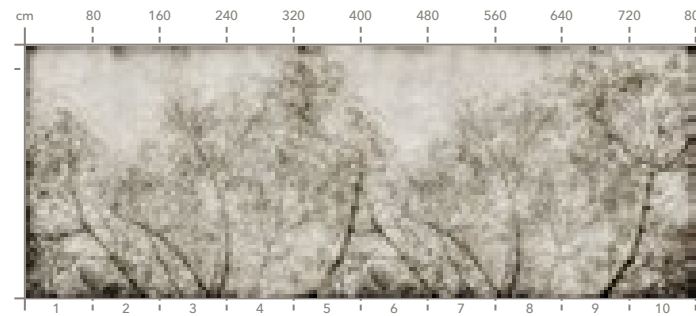

Artist : Emi per Momenti Lab
Collection: Crazy

Consigliato:
Suggested:



pag. 247

art. NAT-10

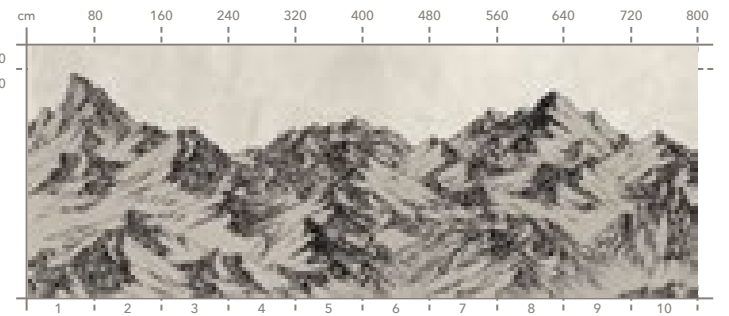

Artist : Momenti Lab
Collection: Crazy

Consigliato:
Suggested:



art. NAT-11

pag. 247

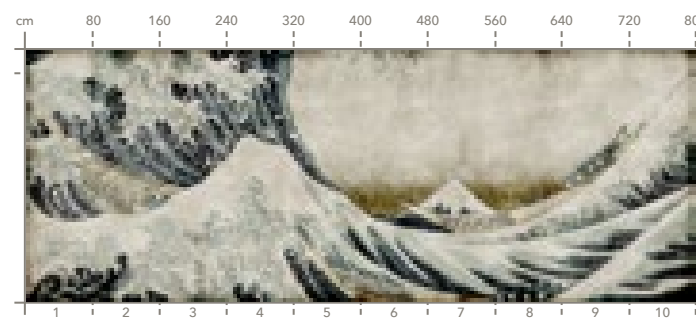

Artist : Emi per Momenti Lab
Collection: Crazy

Consigliato:
Suggested:



pag. 248

art. NAT-12

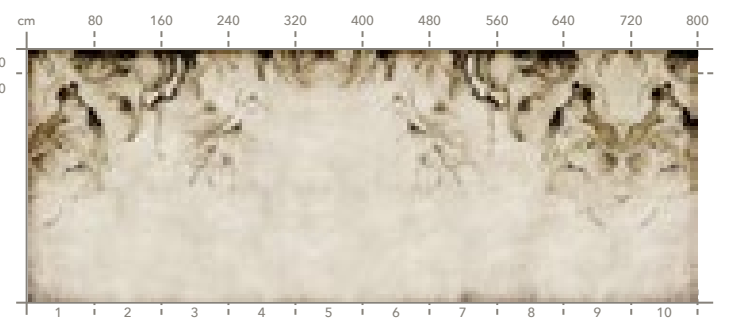

Artist : Emi per Momenti Lab
Collection: Crazy

Consigliato:
Suggested:



art. NAT-13

pag. 249

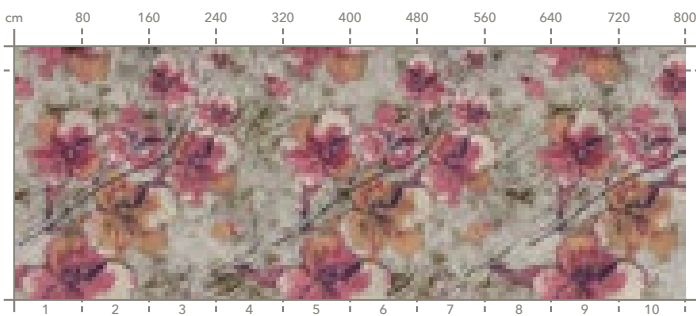

Artist : Emi per Momenti Lab
Collection: Crazy

Consigliato:
Suggested:

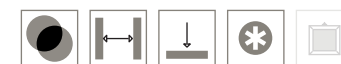

pag. 150

art. NAT-14

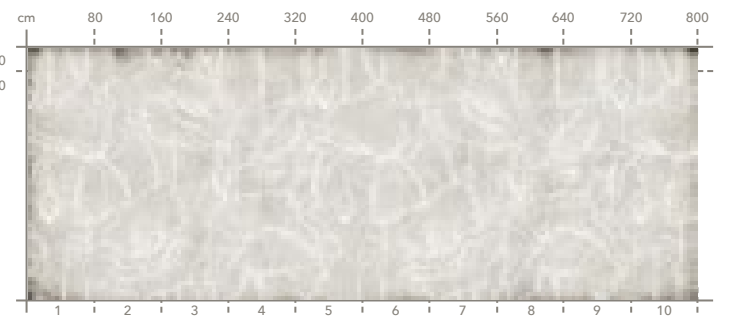

Artist : Emi per Momenti Lab
Collection: Crazy

Consigliato:
Suggested:



art. NAT-15

pag. 251

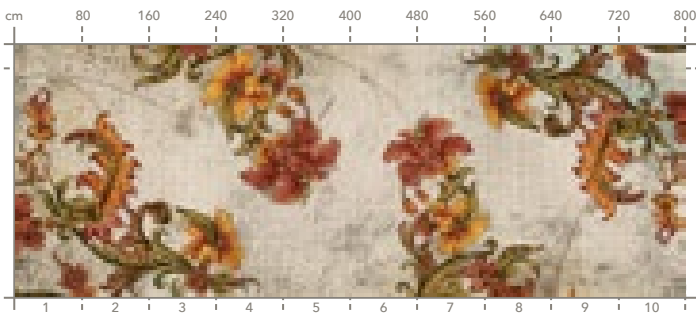

Artist : Momenti Lab
Collection: Crazy Nature

Consigliato:
Suggested:

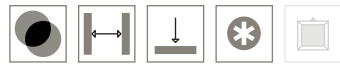

pag. 251

art. NAT-16

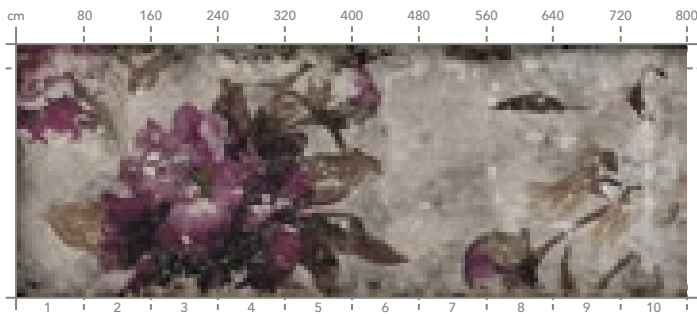

Artist : Emi per Momenti Lab
Collection: Crazy Nature

Consigliato:
Suggested:



art. NAT-21

pag. 256

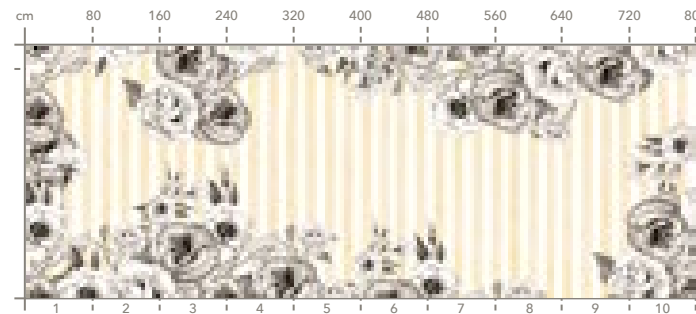

Artist : Momenti Lab
Collection: Crazy Nature

Consigliato:
Suggested:

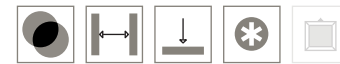

pag. 257

art. NAT-22

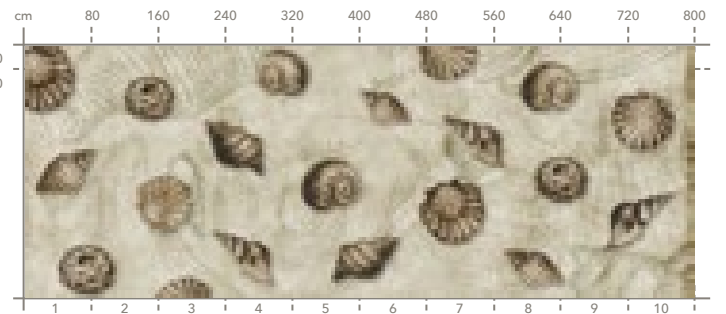

Artist : Momenti Lab
Collection: Crazy Nature

Consigliato:
Suggested:



art. NAT-17

pag. 252

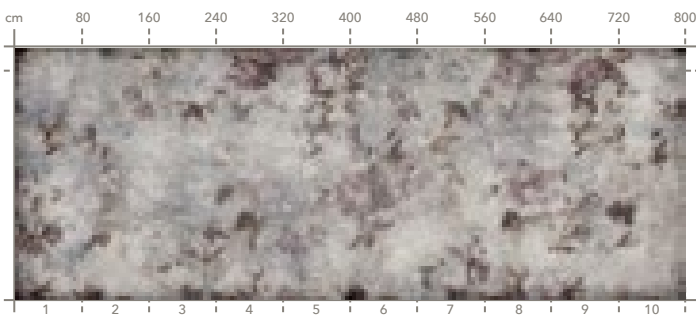

Artist : Emi per Momenti Lab
Collection: Crazy Nature

Consigliato:
Suggested:



pag. 253

art. NAT-18

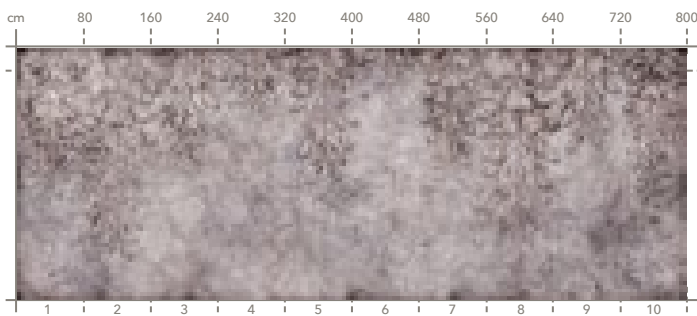

Artist : Momenti Lab
Collection: Crazy Nature

Consigliato:
Suggested:



art. NAT-23

pag. 257

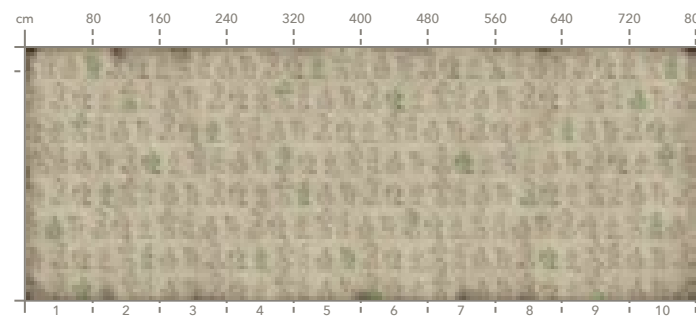

Artist : Momenti Lab
Collection: Crazy Nature

Consigliato:
Suggested:



pag. 260

art. PEN-01

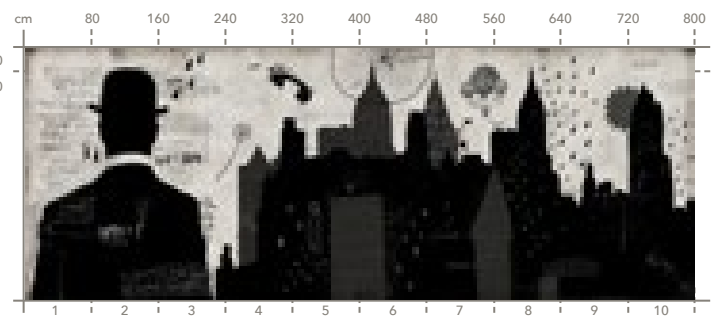

Artist : Emi per Momenti Lab
Collection: Crazy Pencils

Consigliato:
Suggested:



art. NAT-19

pag. 253

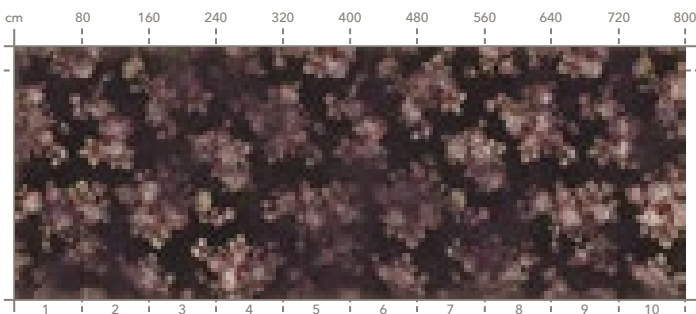

Artist : Momenti Lab
Collection: Crazy Nature

Consigliato:
Suggested:



pag. 254

art. NAT-20



Artist : Emi per Momenti Lab
Collection: Crazy Nature

Consigliato:
Suggested:



art. PEN-02

pag. 261

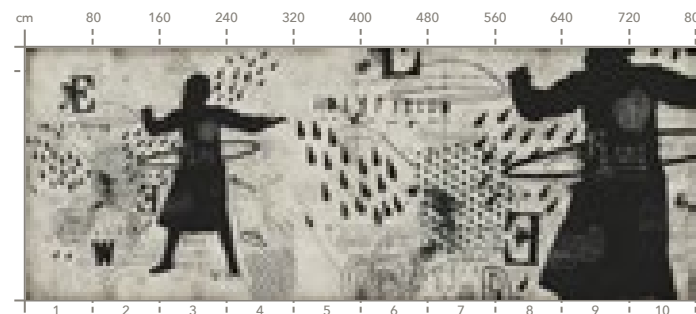

Artist : Emi per Momenti Lab
Collection: Crazy Pencils

Consigliato:
Suggested:



pag. 262

art. PEN-03

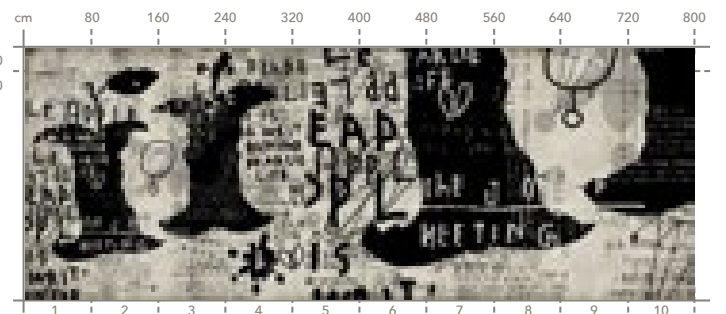

Artist : Emi per Momenti Lab
Collection: Crazy Pencils

Consigliato:
Suggested:



art. PEN-04

pag. 263



Artist : Emi per Momenti Lab
Collection: Crazy Pencils

Consigliato:
Suggested:



pag. 264

art. PEN-05

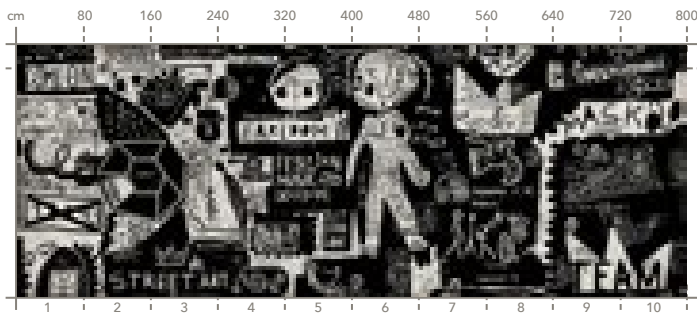

Artist : Emi per Momenti Lab
Collection: Crazy Pencils

Consigliato:
Suggested:



art. PEN-10

pag. 268

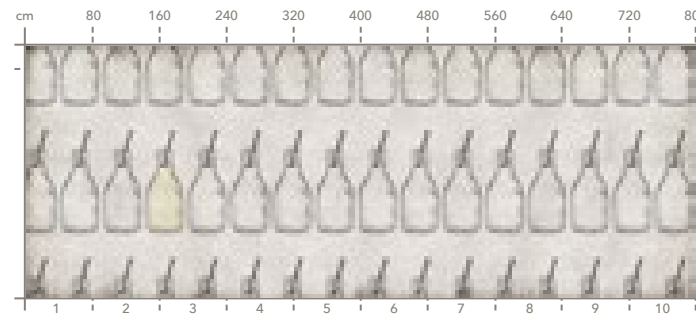

Artist : Emi per Momenti Lab
Collection: Crazy Pencils

Consigliato:
Suggested:



pag. 269

art. PEN-11

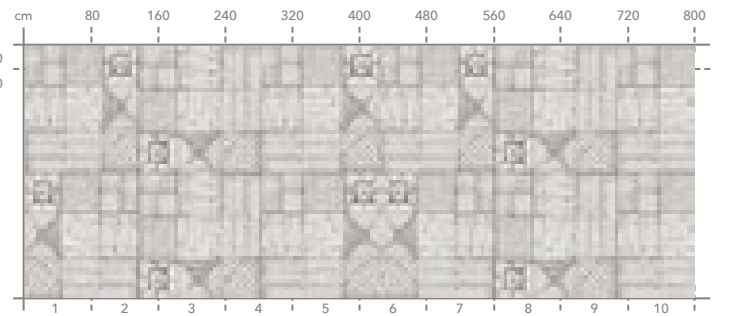

Artist : Emi per Momenti Lab
Collection: Crazy Pencils

Consigliato:
Suggested:



art. PEN-06

pag. 265

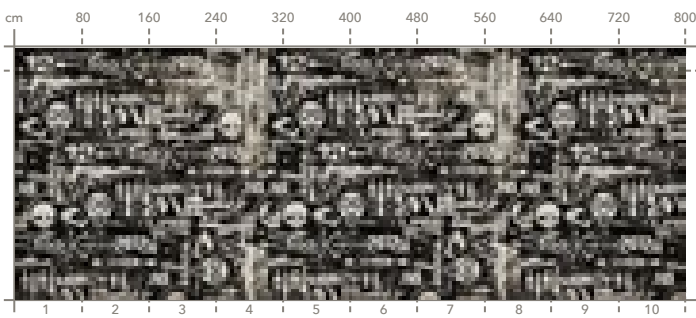

Artist : Emi per Momenti Lab
Collection: Crazy Pencils

Consigliato:
Suggested:



pag. 265

art. PEN-07

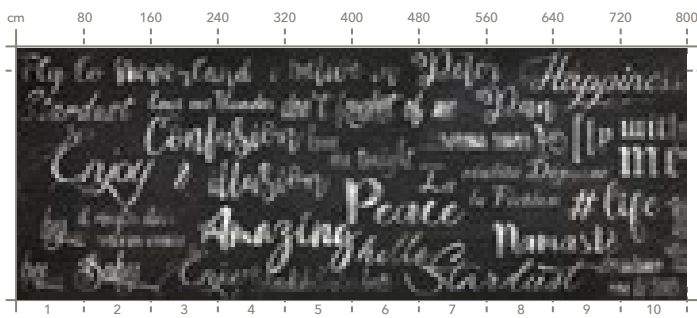

Artist : Momenti Lab
Collection: Crazy Pencils

Consigliato:
Suggested:



art. PEN-12

pag. 269

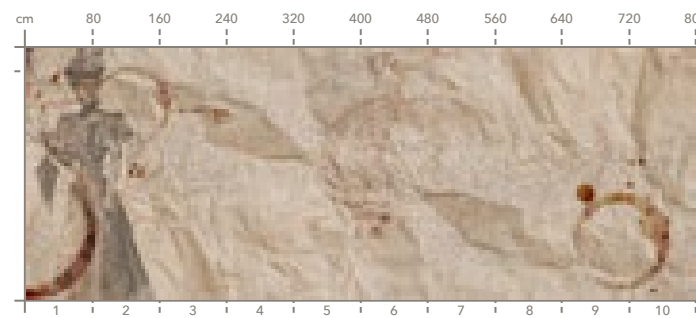

Artist : Momenti Lab
Collection: Crazy Pencils

Consigliato:
Suggested:



pag. 270

art. PEN-13

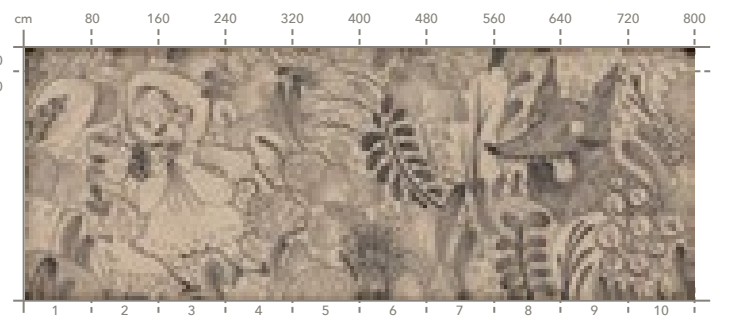

Artist : Momenti Lab
Collection: Crazy Pencils

Consigliato:
Suggested:



art. PEN-08

pag. 266

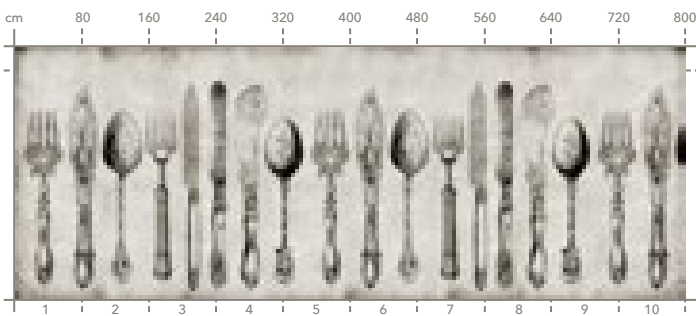

Artist : Emi per Momenti Lab
Collection: Crazy Pencils

Consigliato:
Suggested:



pag. 267

art. PEN-09

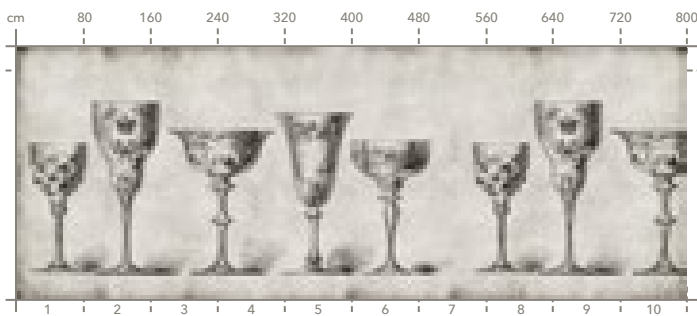

Artist : Emi per Momenti Lab
Collection: Crazy Pencils

Consigliato:
Suggested:



art. PEN-14

pag. 271

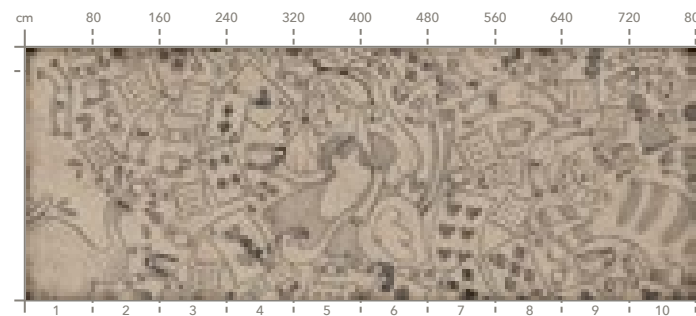

Artist : Momenti Lab
Collection: Crazy Pencils

Consigliato:
Suggested:



pag. 274

art. PLA-01

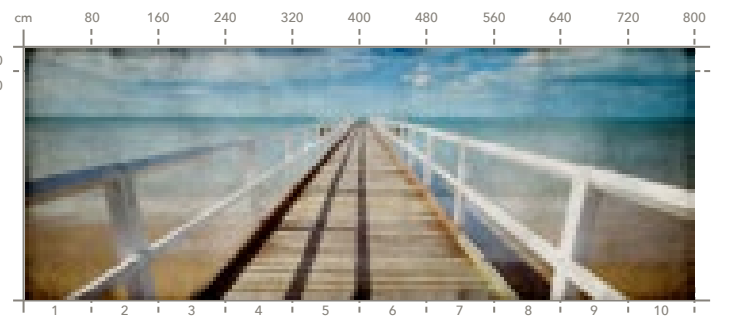

Artist : Momenti Lab
Collection: Crazy Places

Consigliato:
Suggested:



art. PLA-02

pag. 276

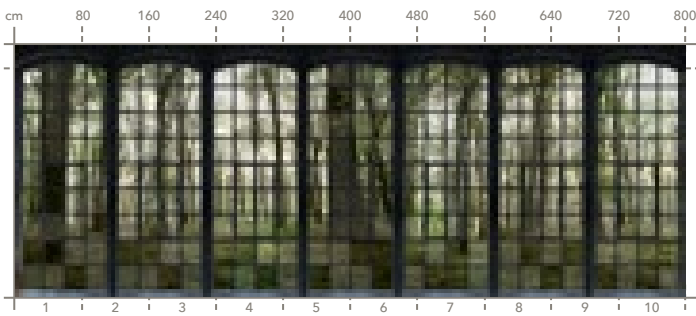

Artist : Momenti Lab
Collection: Crazy Places

Consigliato:
Suggested:



pag. 277

art. PLA-03



Artist : Momenti Lab
Collection: Crazy Places

Consigliato:
Suggested:



art. PLA-04

pag. 278

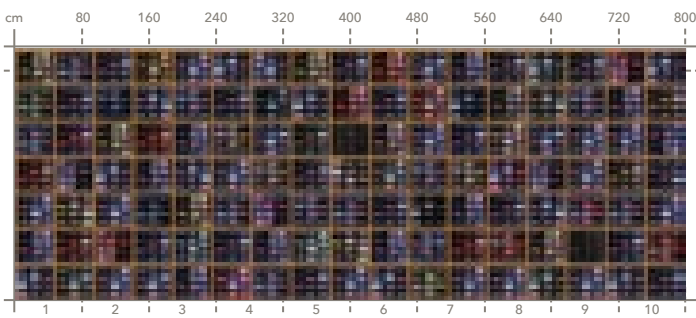

Artist : Momenti Lab
Collection: Crazy Places

Consigliato:
Suggested:



pag. 279

art. PLA-05

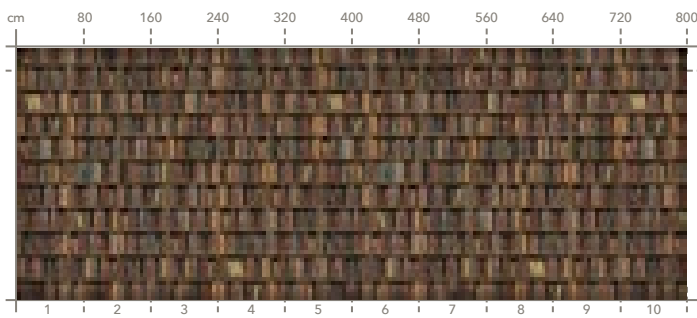

Artist : Momenti Lab
Collection: Crazy Places

Consigliato:
Suggested:



art. PLA-06

pag. 280

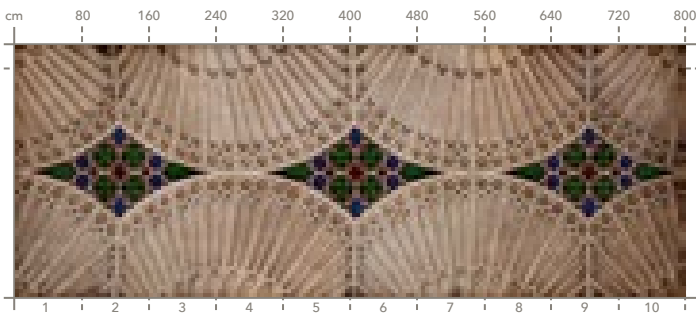

Artist : Momenti Lab
Collection: Crazy Places

Consigliato:
Suggested:



pag. 281

art. PLA-07

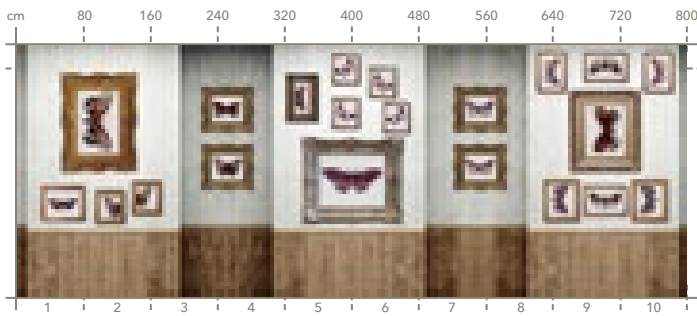

Artist : Momenti Lab
Collection: Crazy Places

Consigliato:
Suggested:



art. PLA-08

pag. 282

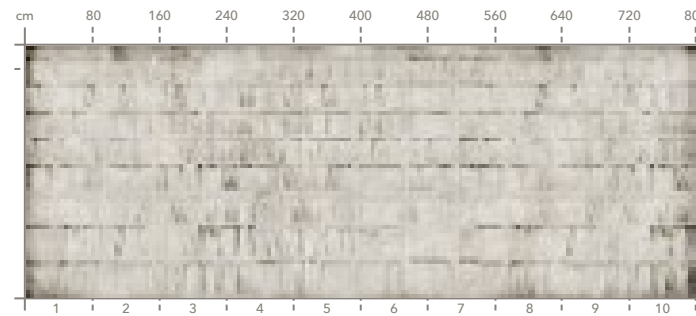

Artist : Emi per Momenti Lab
Collection: Crazy Places

Consigliato:
Suggested:



pag. 283

art. PLA-09

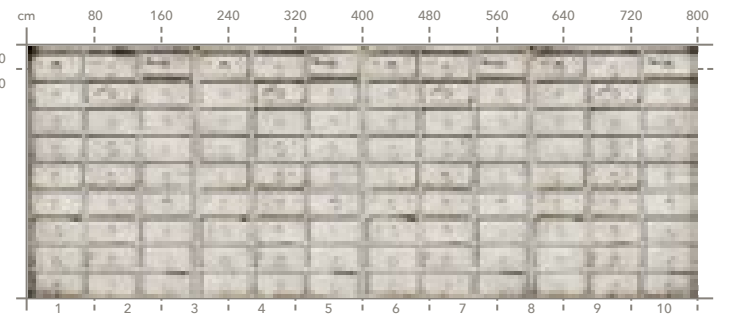

Artist : Emi per Momenti Lab
Collection: Crazy Places

Consigliato:
Suggested:



art. PLA-10

pag. 284

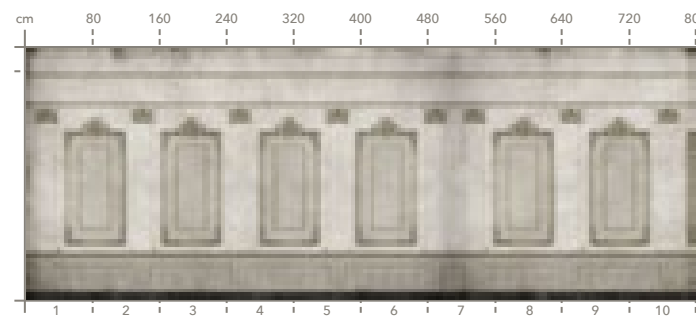

Artist : Emi per Momenti Lab
Collection: Crazy Places

Consigliato:
Suggested:



pag. 285

art. PLA-11

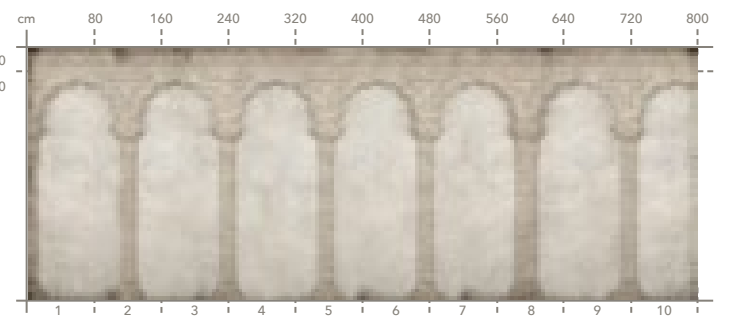

Artist : Emi per Momenti Lab
Collection: Crazy Places

Consigliato:
Suggested:



art. PLA-12

pag. 286

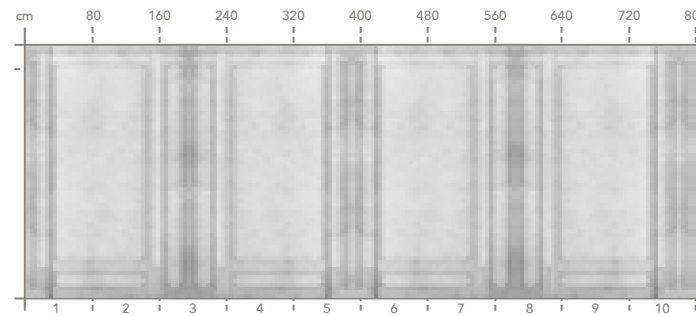

Artist : Emi per Momenti Lab
Collection: Crazy Places

Consigliato:
Suggested:



pag. 287

art. PLA-13

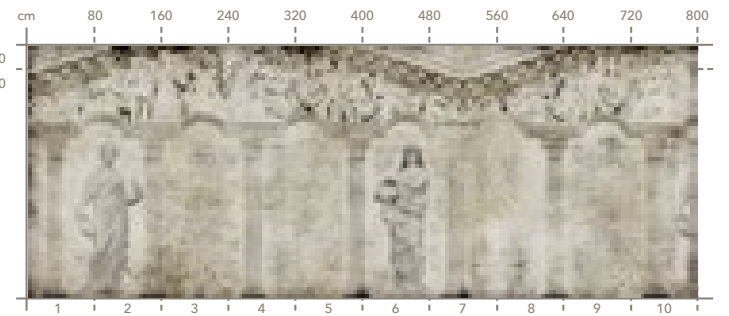

Artist : Momenti Lab
Collection: Crazy Places

Consigliato:
Suggested:



art. PLA-14

pag. 288

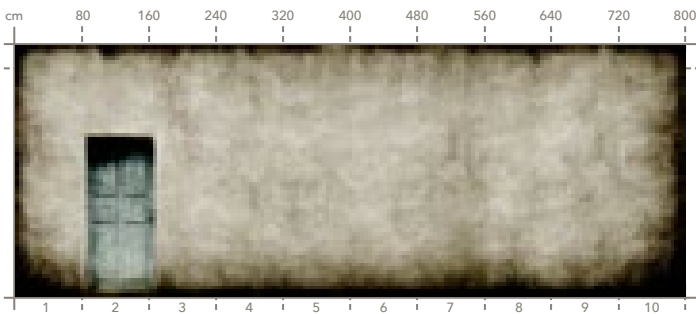

Artist : Emi per Momenti Lab
Collection: Crazy Places

Consigliato:
Suggested:



pag. 289

art. PLA-15

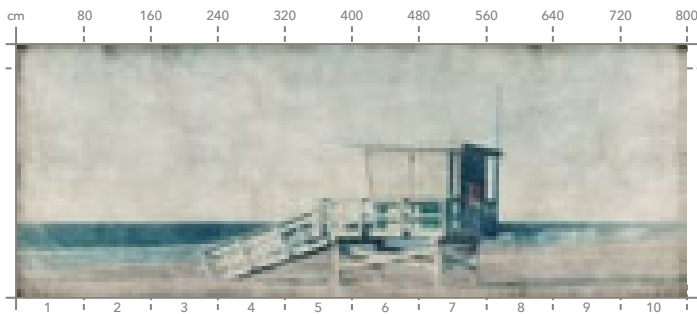

Artist : Emi per Momenti Lab
Collection: Crazy Places

Consigliato:
Suggested:



art. SHA-01

pag. 296

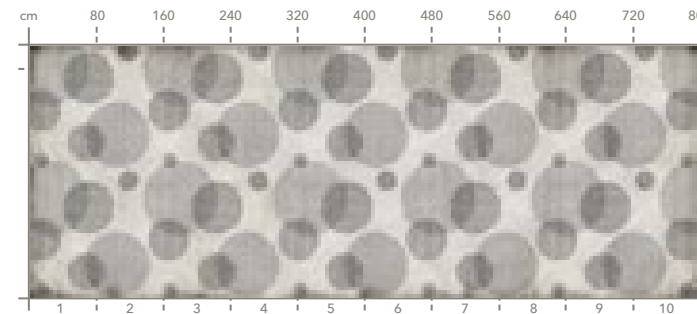

Artist : Emi per Momenti Lab
Collection: Crazy Shapes

Consigliato:
Suggested:



pag. 297

art. SHA-02

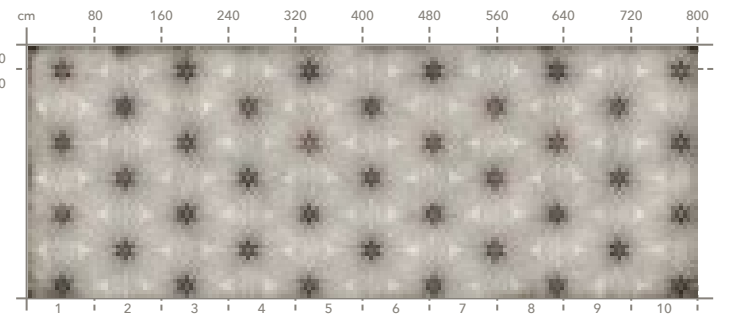

Artist : Emi per Momenti Lab
Collection: Crazy Shapes

Consigliato:
Suggested:



art. PLA-16

pag. 290

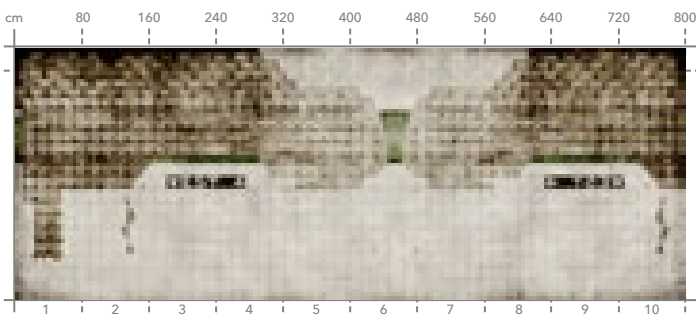

Artist : Emi per Momenti Lab
Collection: Crazy Places

Consigliato:
Suggested:



pag. 290

art. PLA-17

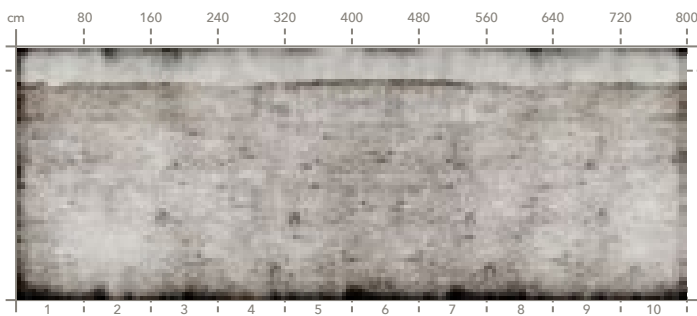

Artist : Emi per Momenti Lab
Collection: Crazy Places

Consigliato:
Suggested:



art. SHA-03

pag. 298

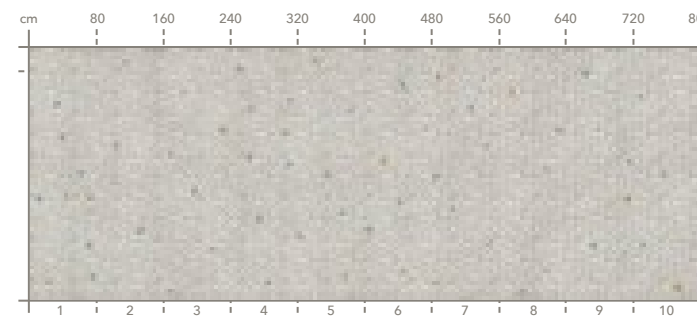

Artist : Emi per Momenti Lab
Collection: Crazy Shapes

Consigliato:
Suggested:



pag. 299

art. SHA-04

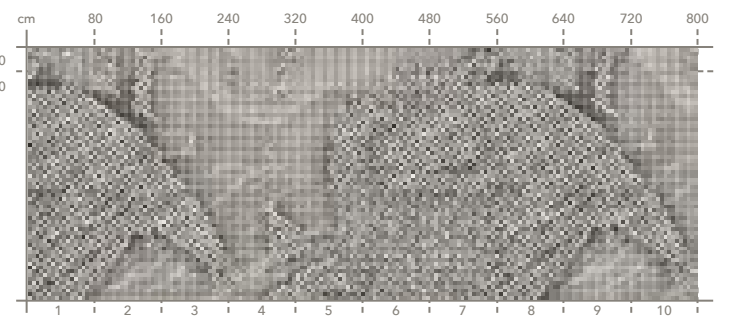

Artist : Emi per Momenti Lab
Collection: Crazy Shapes

Consigliato:
Suggested:



art. PLA-18

pag. 291

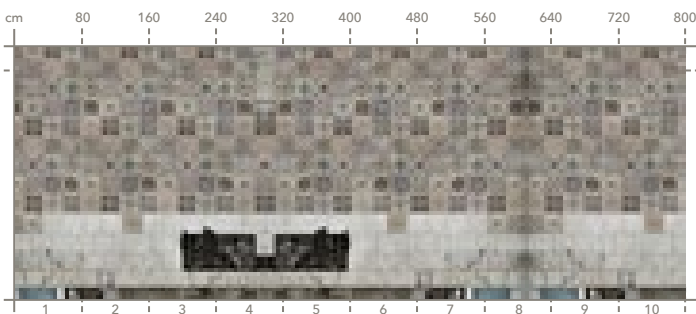

Artist : Emi per Momenti Lab
Collection: Crazy Places

Consigliato:
Suggested:



pag. 292

art. PLA-19

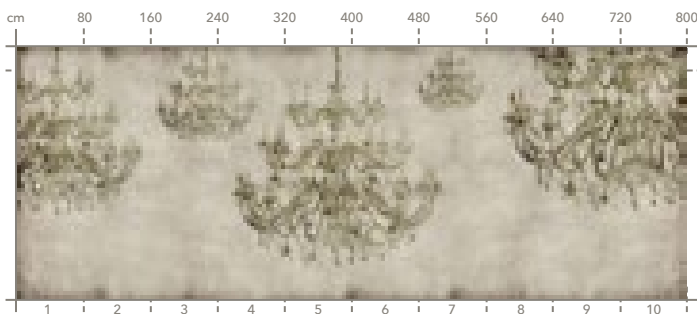

Artist : Emi per Momenti Lab
Collection: Crazy Places

Consigliato:
Suggested:



art. SHA-05

pag. 299

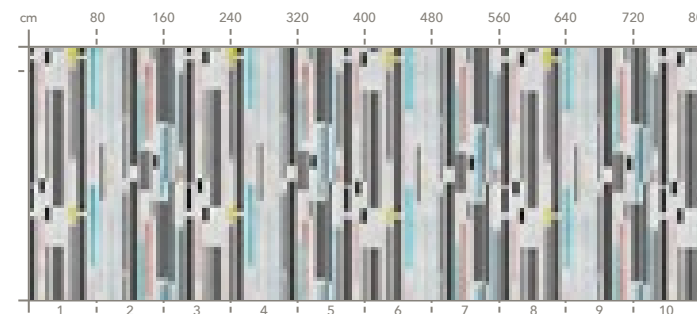

Artist : Emi per Momenti Lab
Collection: Crazy Shapes

Consigliato:
Suggested:



pag. 300

art. SHA-06

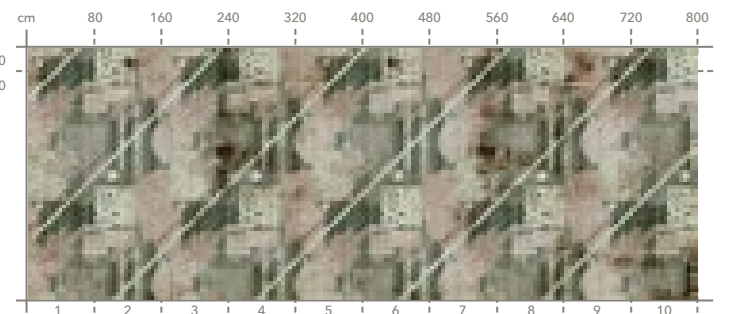

Artist : Emi per Momenti Lab
Collection: Crazy Shapes

Consigliato:
Suggested:



art. SHA-07

pag. 300

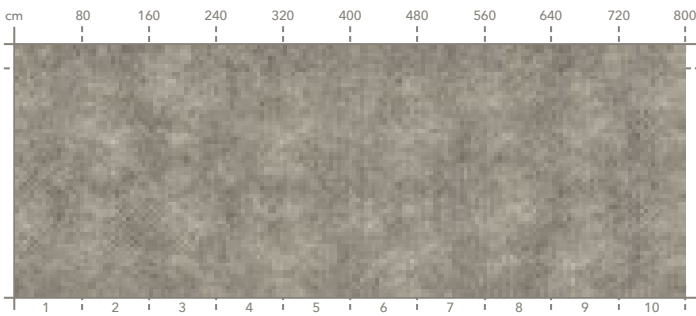

Artist : Emi per Momenti Lab
Collection: Crazy Shapes

Consigliato:
Suggested:

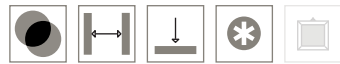

pag. 301

art.SHA-08

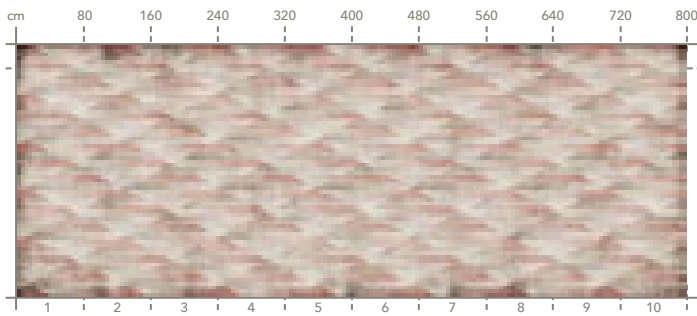

Artist : Emi per Momenti Lab
Collection: Crazy Shapes

Consigliato:
Suggested:



art. SHA-13

pag. 305

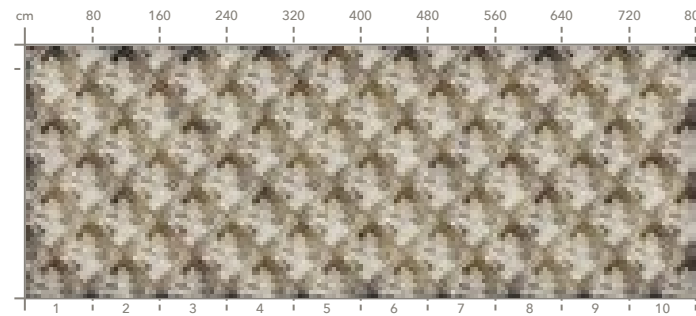

Artist : Emi per Momenti Lab
Collection: Crazy Shapes

Consigliato:
Suggested:

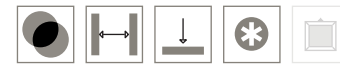

pag. 306

art. SHA-14

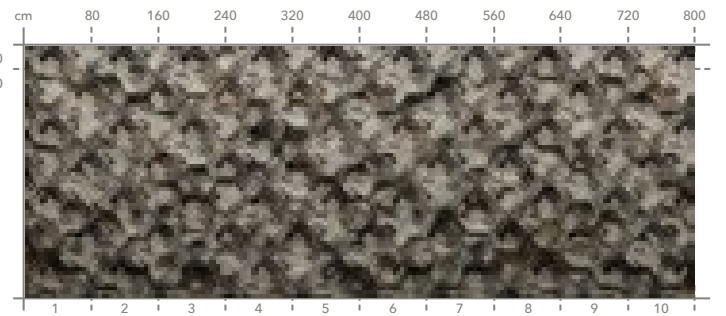

Artist : Emi per Momenti Lab
Collection: Crazy Shapes

Consigliato:
Suggested:

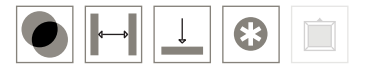

art. SHA-09

pag. 302

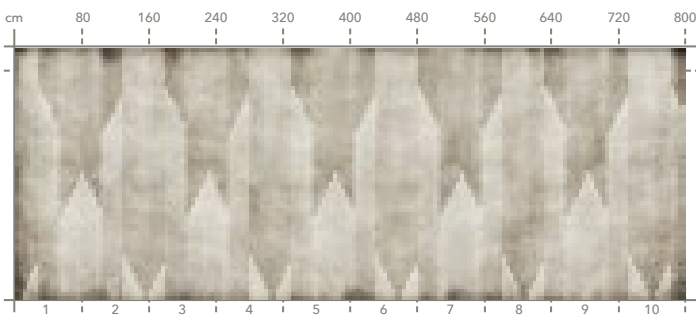

Artist : Emi per Momenti Lab
Collection: Crazy Shapes

Consigliato:
Suggested:



pag. 303

art. SHA-10

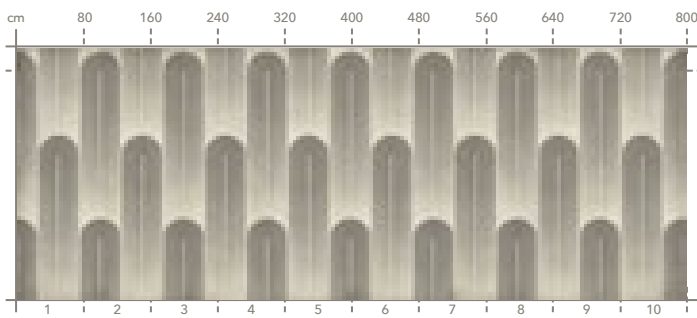

Artist : Emi per Momenti Lab
Collection: Crazy Shapes

Consigliato:
Suggested:



art. SHA-15

pag. 307

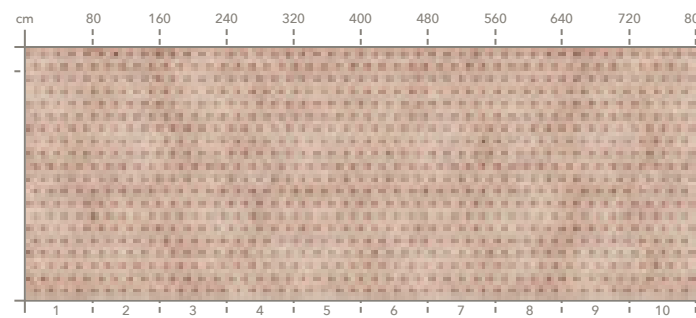

Artist : Emi per Momenti Lab
Collection: Crazy Shapes

Consigliato:
Suggested:



pag. 307

art. SHA-16

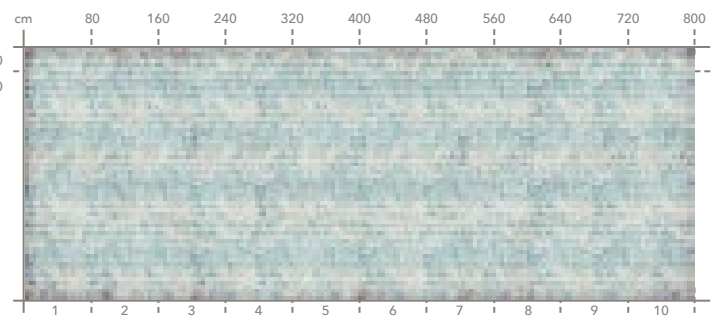

Artist : Emi per Momenti Lab
Collection: Crazy Shapes

Consigliato:
Suggested:



art. SHA-11

pag. 304

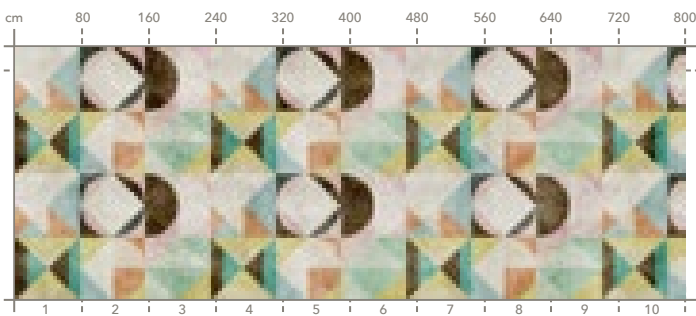

Artist : Emi per Momenti Lab
Collection: Crazy Shapes

Consigliato:
Suggested:



pag. 305

art.SHA-12

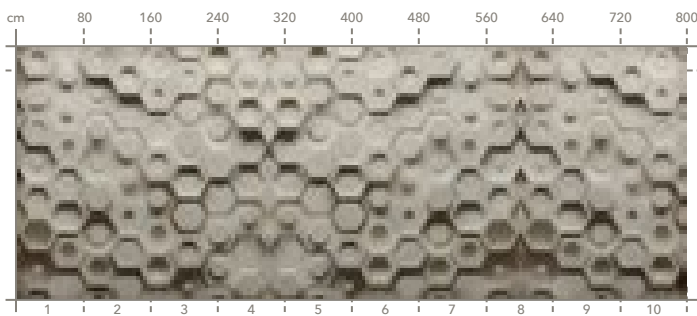

Artist : Emi per Momenti Lab
Collection: Crazy Shapes

Consigliato:
Suggested:



art. SHA-17

pag. 308

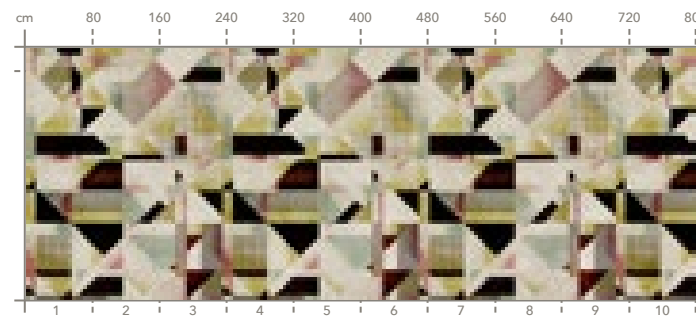

Artist : Emi per Momenti Lab
Collection: Crazy Shapes

Consigliato:
Suggested:



pag. 309

art. SHA-18

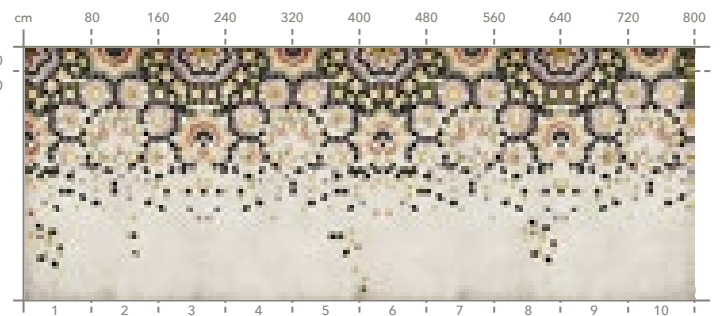

Artist : Emi per Momenti Lab
Collection: Crazy Shapes

Consigliato:
Suggested:

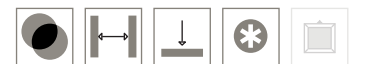

art. SHA-19

pag. 310

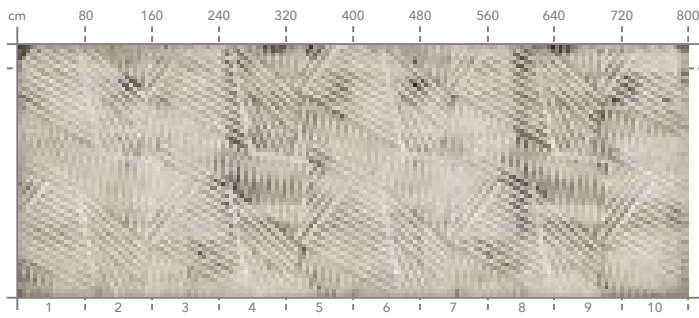

Artist : Emi per Momenti Lab
Collection: Crazy Shapes

Consigliato:
Suggested:

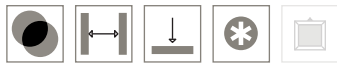

pag. 311

art. SHA-20

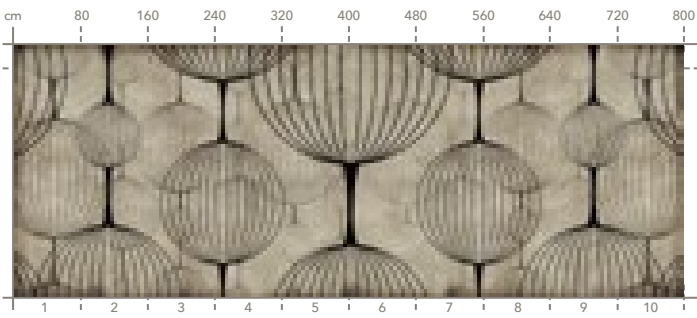

Artist : Emi per Momenti Lab
Collection: Crazy Shapes

Consigliato:
Suggested:



art. SHA-21

pag. 312

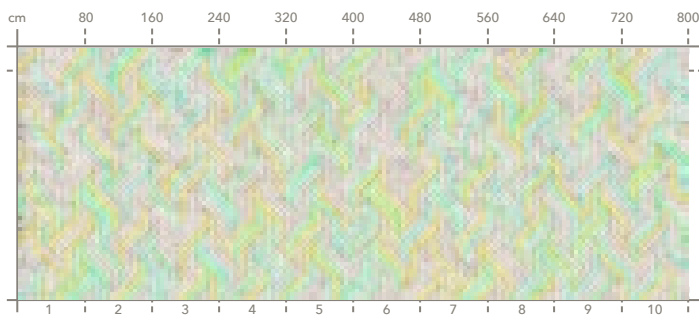

Artist : Momenti Lab
Collection: Crazy Shapes

Consigliato:
Suggested:



pag. 313

art. SHA-22

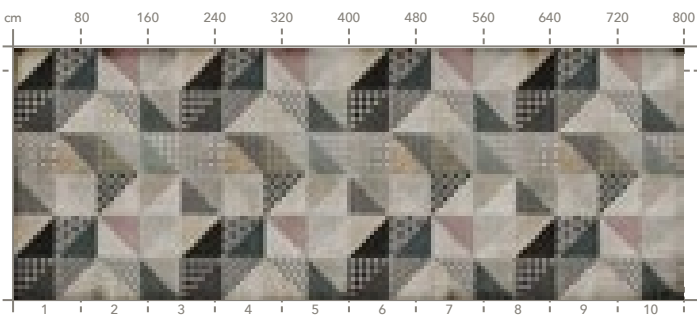

Artist : Emi per Momenti Lab
Collection: Crazy Shapes

Consigliato:
Suggested:



art. SHA-23

pag. 314

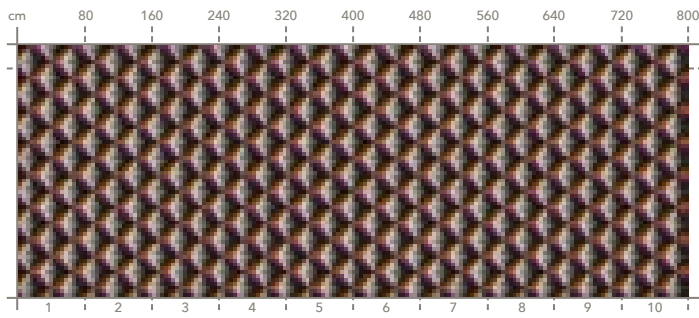

Artist : Emi per Momenti Lab
Collection: Crazy Shapes

Consigliato:
Suggested:



pag. 315

art. SHA-24

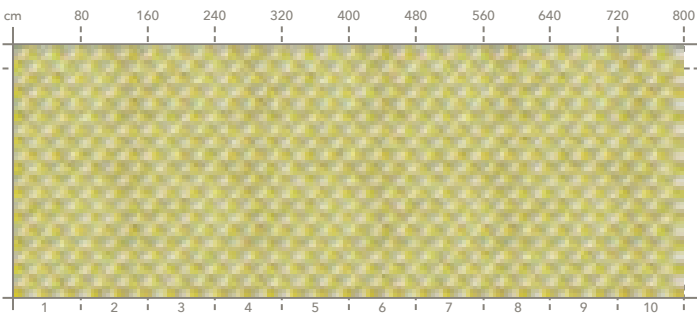

Artist : Emi per Momenti Lab
Collection: Crazy Shapes

Consigliato:
Suggested:



art. SHA-25

pag. 316

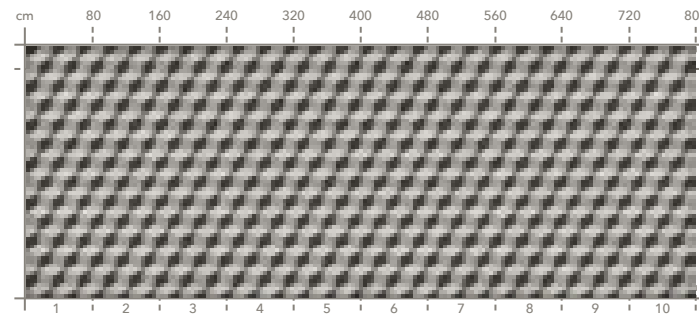

Artist : Emi per Momenti Lab
Collection: Crazy Shapes

Consigliato:
Suggested:

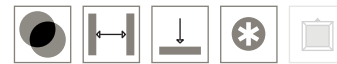

pag. 317

art. SHA-26

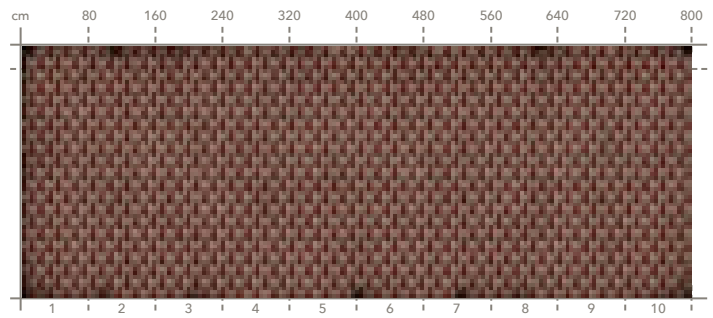

Artist : Emi per Momenti Lab
Collection: Crazy Shapes

Consigliato:
Suggested:



art. SHA-27

pag. 318

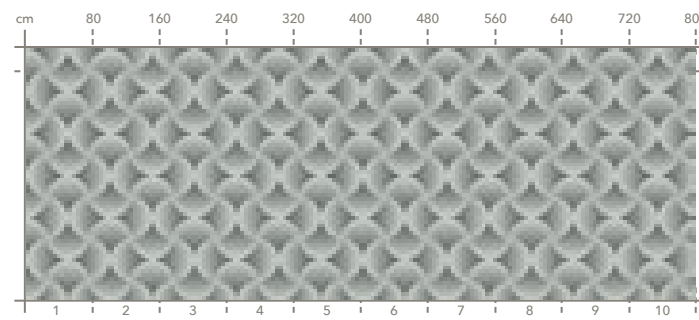

Artist : Emi per Momenti Lab
Collection: Crazy Shapes

Consigliato:
Suggested:



pag. 319

art. SHA-28

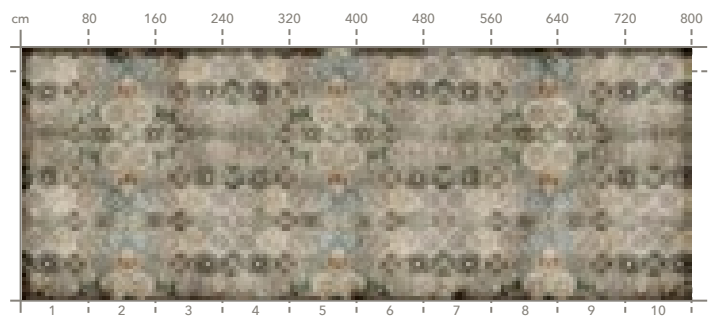

Artist : Emi per Momenti Lab
Collection: Crazy Shapes

Consigliato:
Suggested:



art. SHA-29

pag. 320

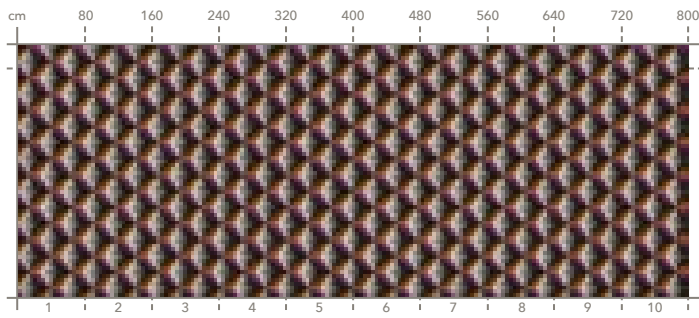

Artist : Emi per Momenti Lab
Collection: Crazy Shapes

Consigliato:
Suggested:



pag. 320

art. SHA-29

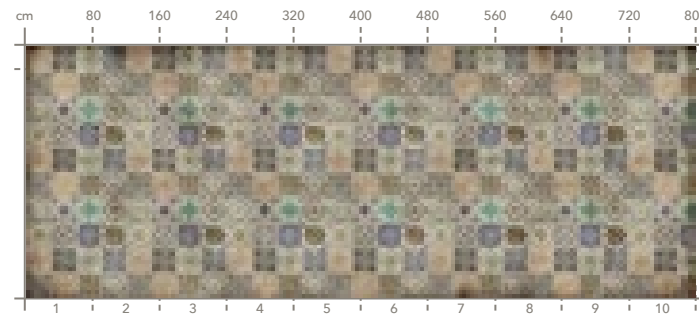

Artist : Emi per Momenti Lab
Collection: Crazy Shapes

Consigliato:
Suggested:

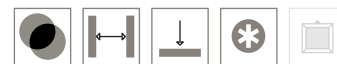

pag. 321

art. SHA-30

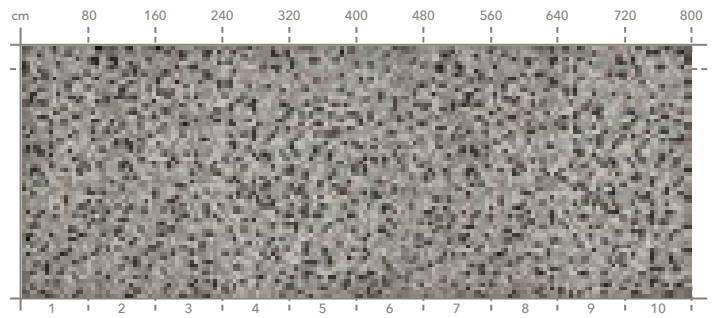

Artist : Emi per Momenti Lab
Collection: Crazy Shapes

Consigliato:
Suggested:



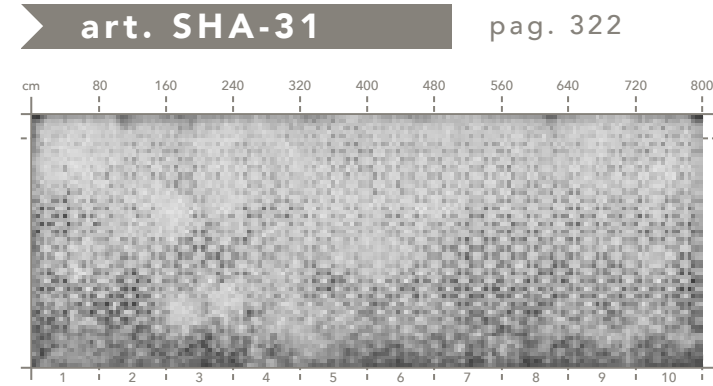

Artist : Momenti Lab
Collection: Crazy Shapes

Consigliato:
Suggested:

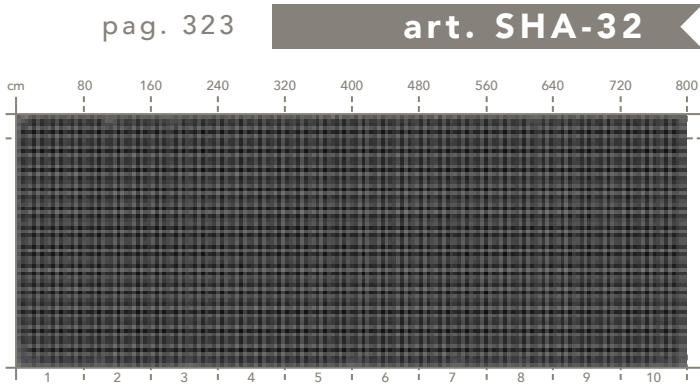

Artist : Momenti Lab
Collection: Crazy Shapes

Consigliato:
Suggested:

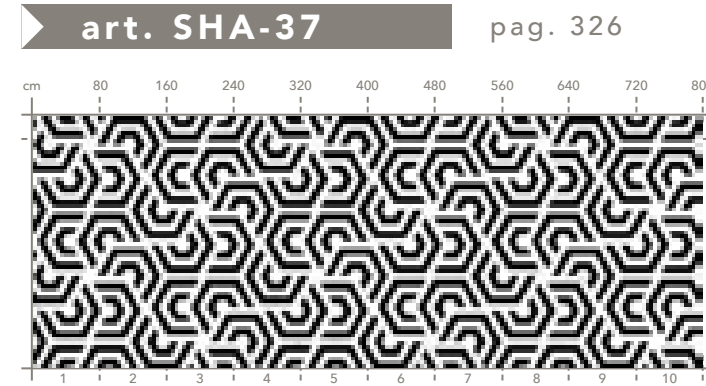

Artist : Momenti Lab
Collection: Crazy Shapes

Consigliato:
Suggested:

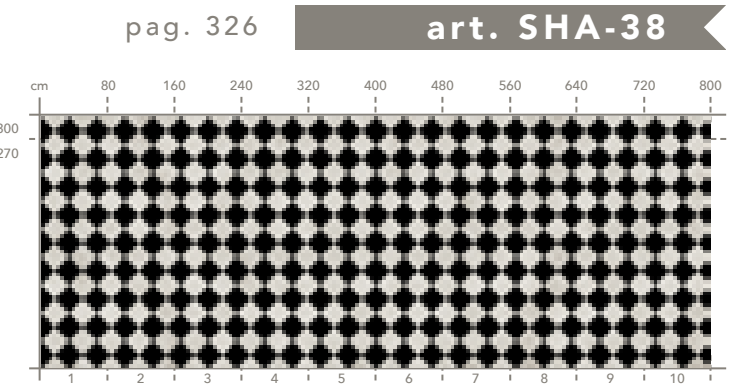

Artist : Momenti Lab
Collection: Crazy Shapes

Consigliato:
Suggested:

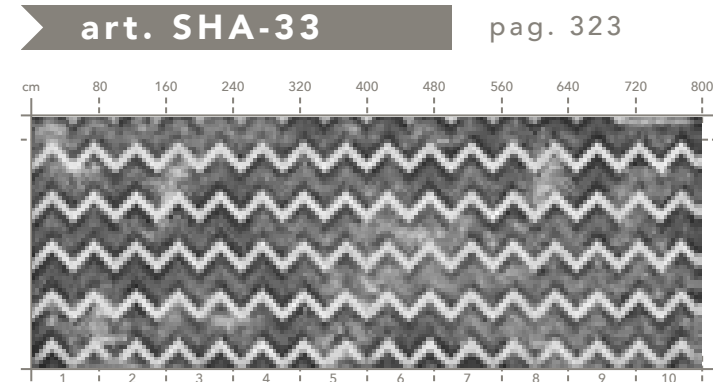

Artist : Momenti Lab
Collection: Crazy Shapes

Consigliato:
Suggested:

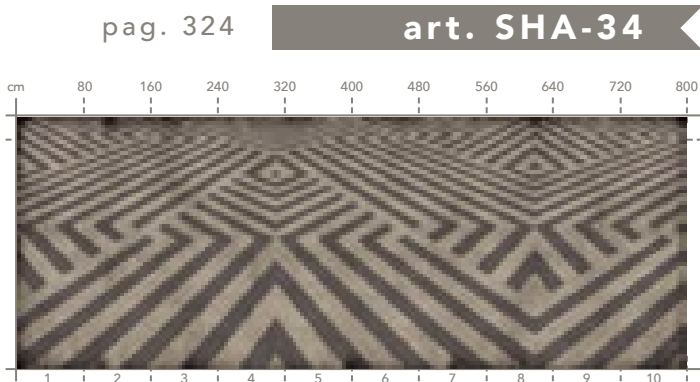

Artist : Momenti Lab
Collection: Crazy Shapes

Consigliato:
Suggested:

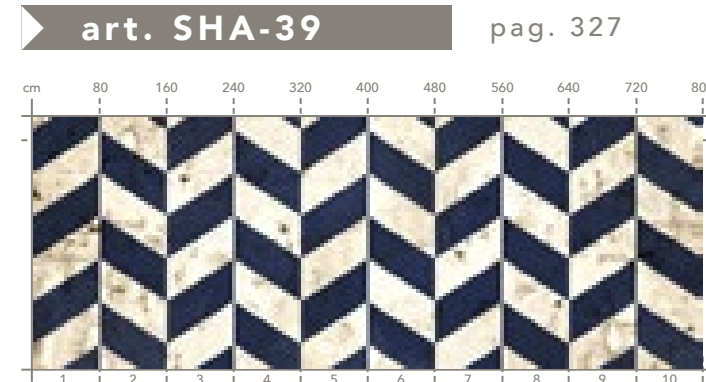

Artist : Momenti Lab
Collection: Crazy Shapes

Consigliato:
Suggested:

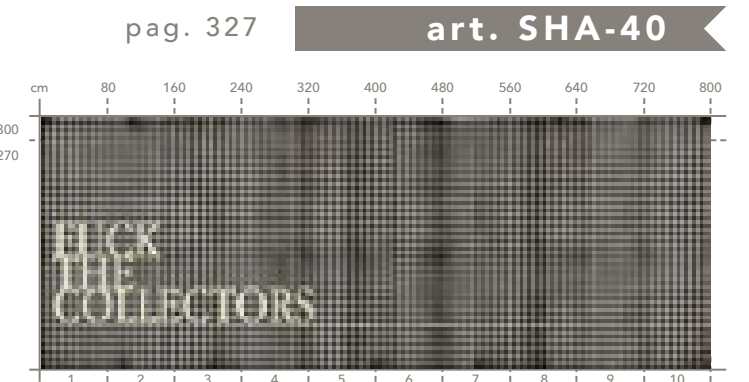

Artist : Emi per Momenti Lab
Collection: Crazy Shapes

Consigliato:
Suggested:

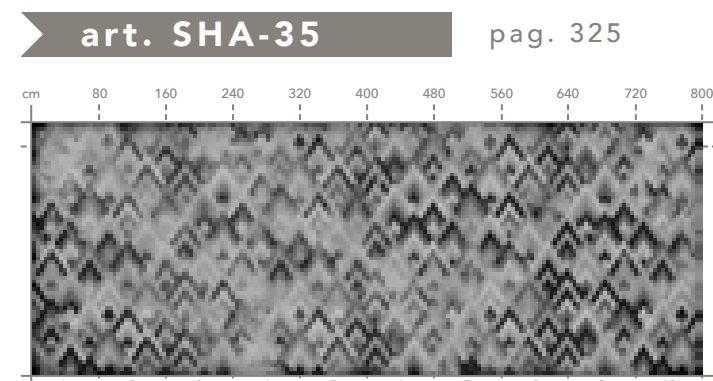

Artist : Momenti Lab
Collection: Crazy Shapes

Consigliato:
Suggested:

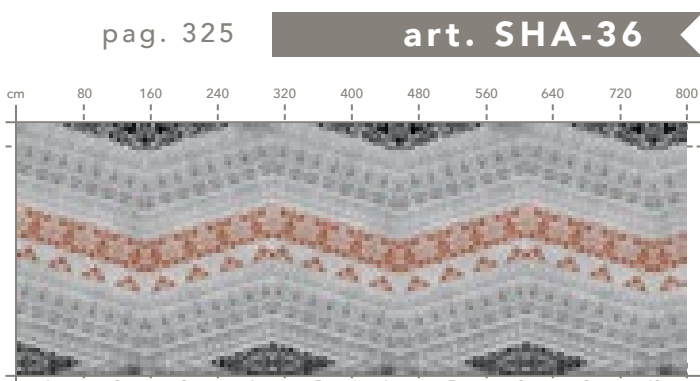

Artist : Momenti Lab
Collection: Crazy Shapes

Consigliato:
Suggested:

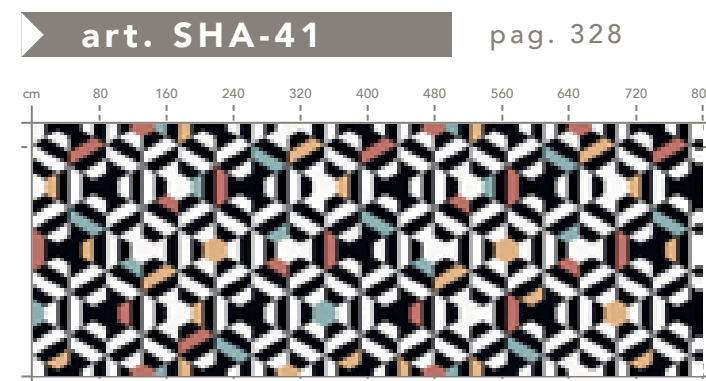

Artist : Momenti Lab
Collection: Crazy Shapes

Consigliato:
Suggested:

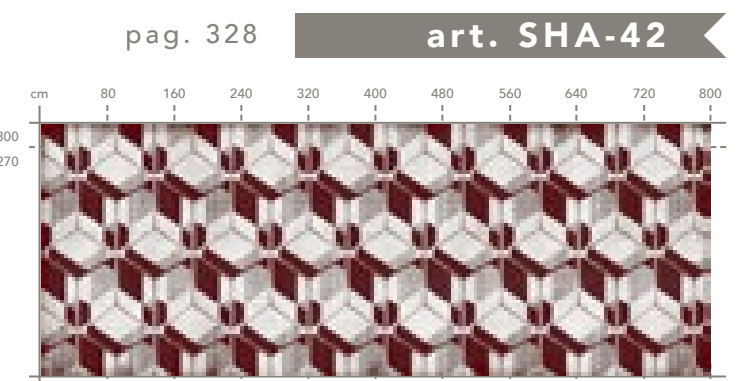

Artist : Emi per Momenti Lab
Collection: Crazy Shapes

Consigliato:
Suggested:

art. SHA-43

pag. 329

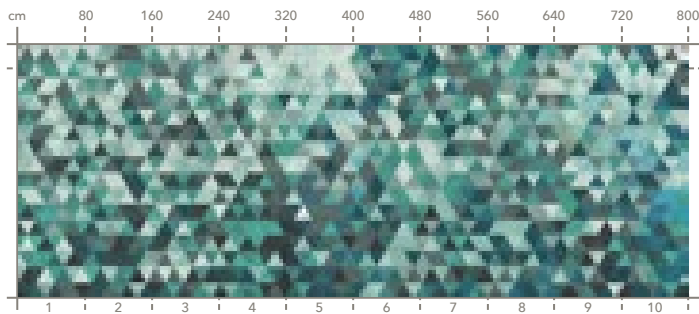

Artist : Momenti Lab
Collection: Crazy Shapes

Consigliato:
Suggested:



pag. 330

art. SHA-44

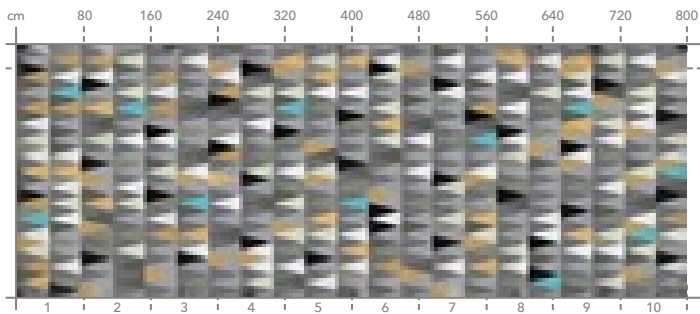

Artist : Momenti Lab
Collection: Crazy Shapes

Consigliato:
Suggested:



art. SHA-49

pag. 333

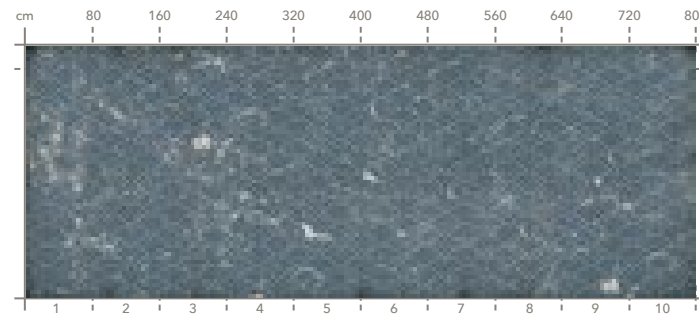

Artist : Momenti Lab
Collection: Crazy Shapes

Consigliato:
Suggested:

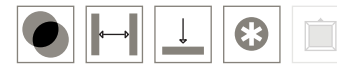

pag. 334

art. SHA-50

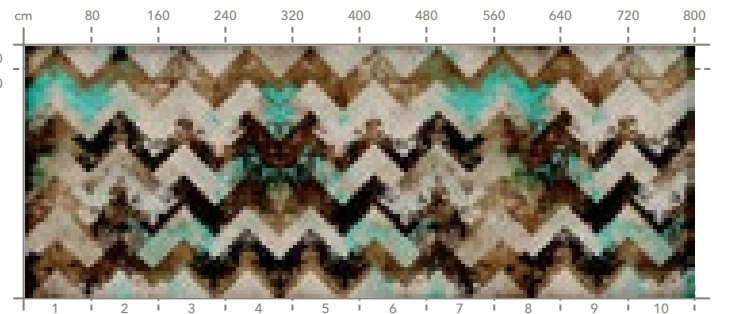

Artist : Emi per Momenti Lab
Collection: Crazy Shapes

Consigliato:
Suggested:



art. SHA-45

pag. 331

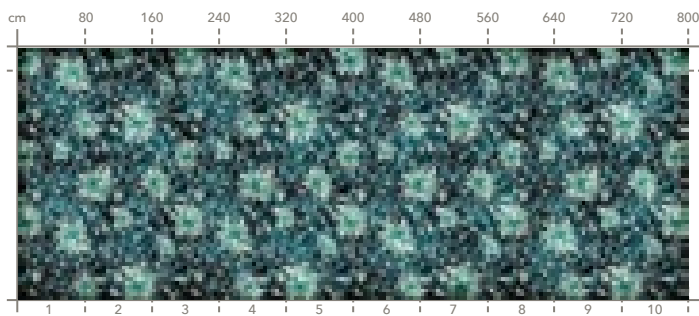

Artist : Emi per Momenti Lab
Collection: Crazy Shapes

Consigliato:
Suggested:



pag. 332

art. SHA-46

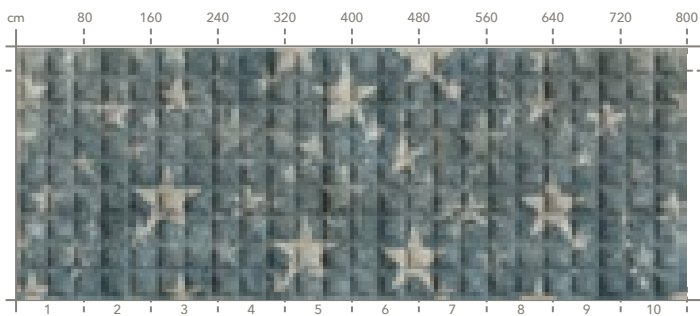

Artist : Momenti Lab
Collection: Crazy Shapes

Consigliato:
Suggested:



art. SHA-51

pag. 335

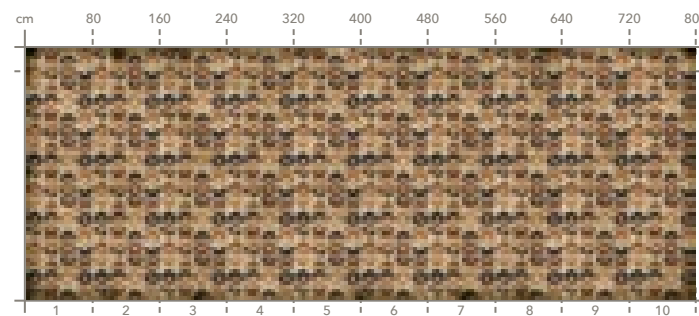

Artist : Momenti Lab
Collection: Crazy Shapes

Consigliato:
Suggested:



pag. 336

art. SHA-52

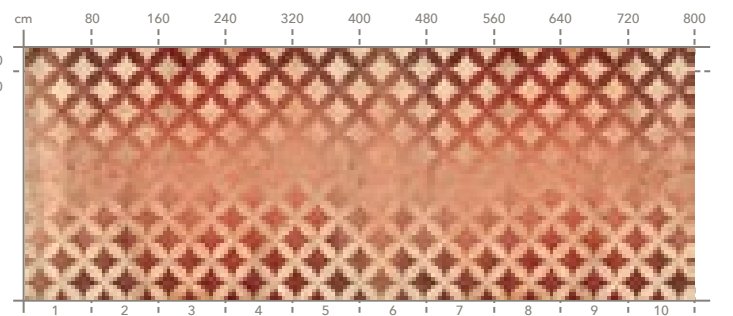

Artist : Momenti Lab
Collection: Crazy Shapes

Consigliato:
Suggested:



art. SHA-47

pag. 332

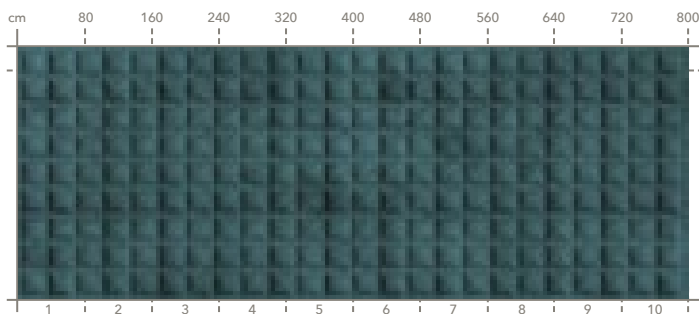

Artist : Momenti Lab
Collection: Crazy Shapes

Consigliato:
Suggested:



pag. 333

art. SHA-48

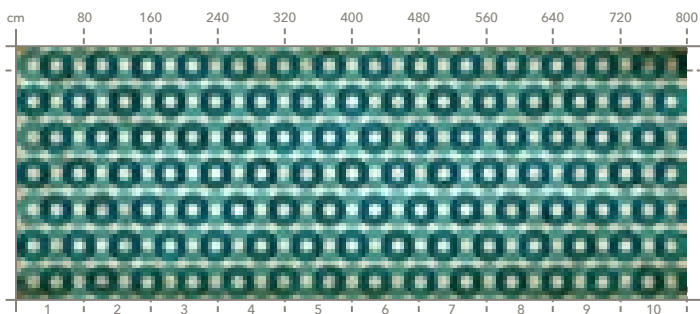

Artist : Momenti Lab
Collection: Crazy Shapes

Consigliato:
Suggested:



art. SHA-53

pag. 336

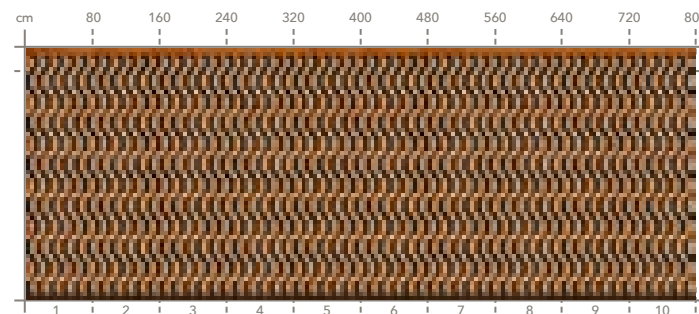

Artist : Momenti Lab
Collection: Crazy Shapes

Consigliato:
Suggested:



pag. 337

art. SHA-54

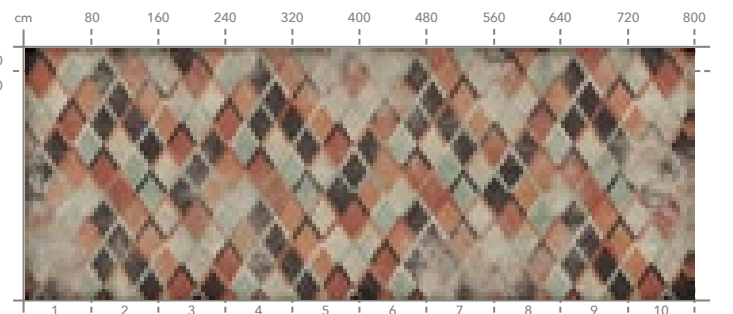

Artist : Momenti Lab
Collection: Crazy

Consigliato:
Suggested:



SUMMARY

SUMMARY

art. SHA-55

pag. 338

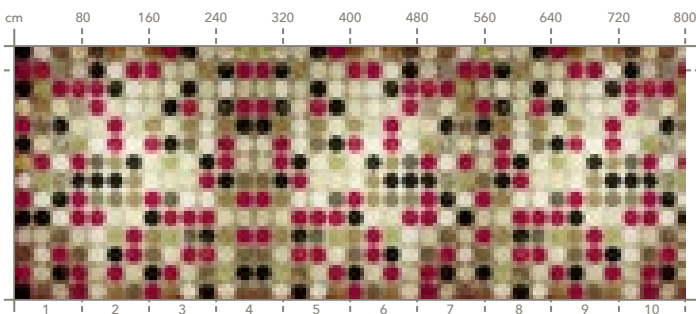

Artist : Emi per Momenti Lab
Collection: Crazy Shapes

Consigliato:
Suggested:



pag. 339

art. SHA-56

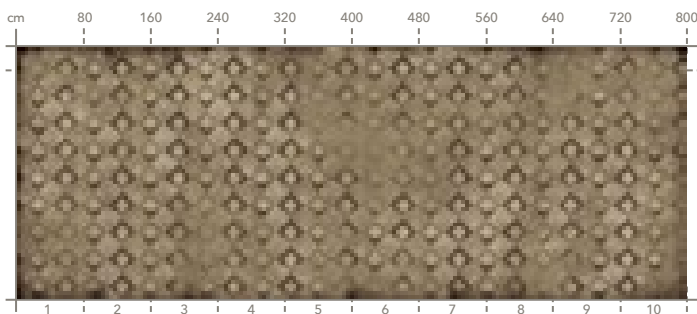

Artist : Momenti Lab
Collection: Crazy Shapes

Consigliato:
Suggested:



art. SHA-61

pag. 342

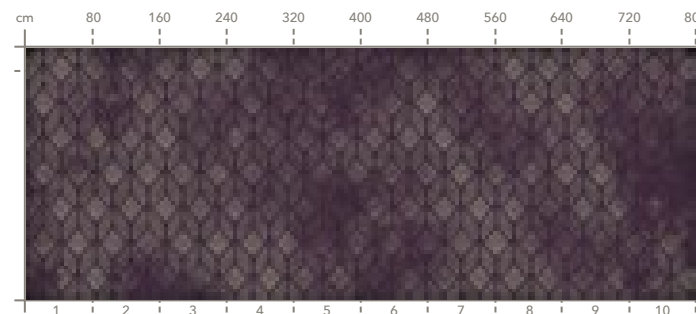

Artist : Momenti Lab
Collection: Crazy Shapes

Consigliato:
Suggested:



pag. 342

art. SHA-62

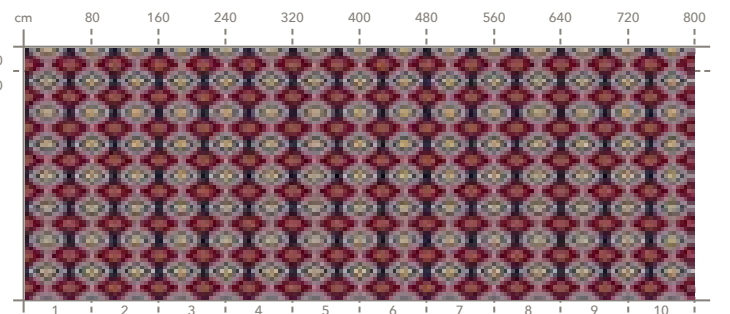

Artist : Momenti Lab
Collection: Crazy Shapes

Consigliato:
Suggested:



art. SHA-57

pag. 340

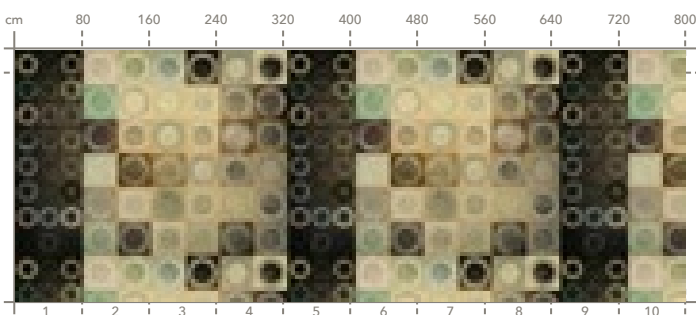

Artist : Emi per Momenti Lab
Collection: Crazy Shapes

Consigliato:
Suggested:



pag. 340

art. SHA-58

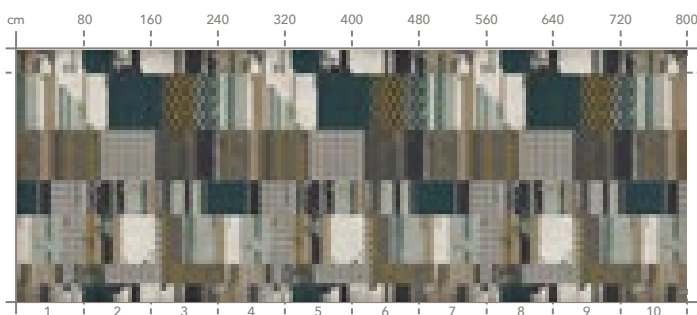

Artist : Emi per Momenti Lab
Collection: Crazy Shapes

Consigliato:
Suggested:



art. SHA-63

pag. 343

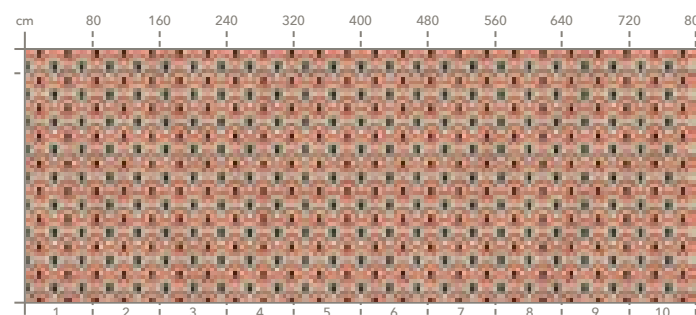

Artist : Momenti Lab
Collection: Crazy Shapes

Consigliato:
Suggested:



pag. 344

art. SHA-64

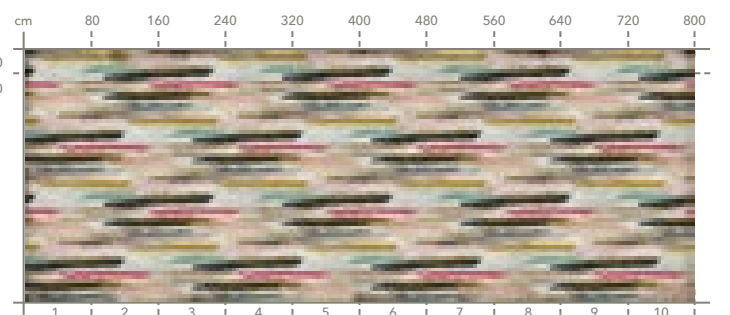

Artist : Momenti Lab
Collection: Crazy Shapes

Consigliato:
Suggested:

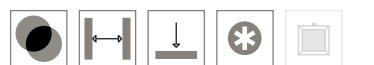

art. SHA-59

pag. 341

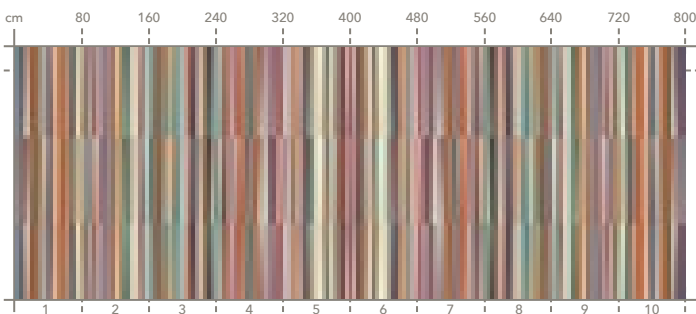

Artist : Momenti Lab
Collection: Crazy Shapes

Consigliato:
Suggested:



pag. 341

art. SHA-60

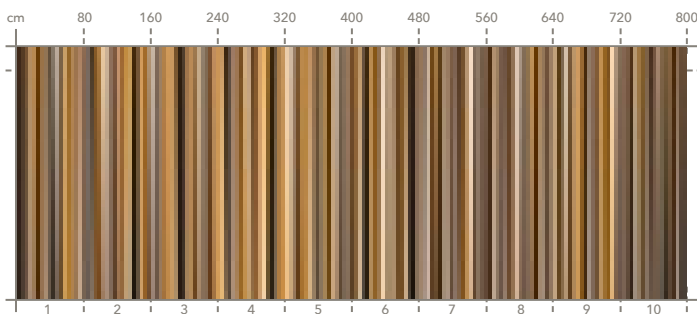

Artist : Momenti Lab
Collection: Crazy Shapes

Consigliato:
Suggested:



art. SHA-65

pag. 346

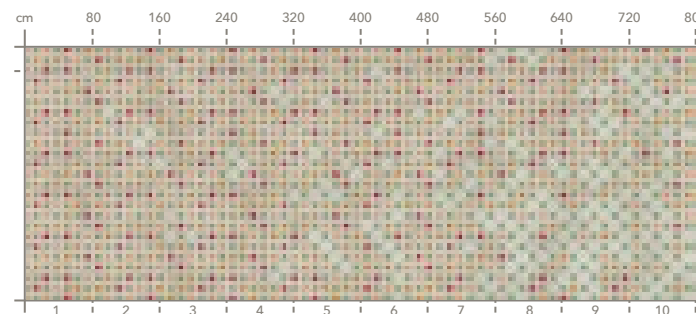

Artist : Momenti Lab
Collection: Crazy Shapes

Consigliato:
Suggested:



pag. 347

art. SHA-66

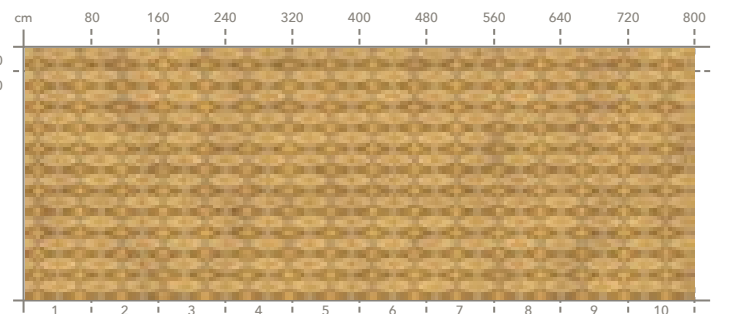

Artist : Momenti Lab
Collection: Crazy Shapes

Consigliato:
Suggested:





Artist : Momenti Lab
Collection: Crazy Shapes

Consigliato:
Suggested:

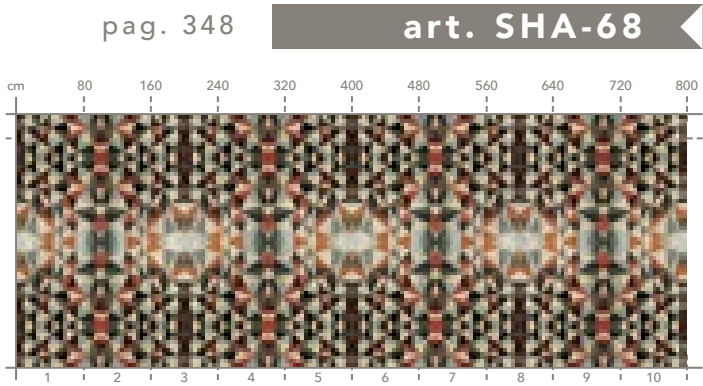
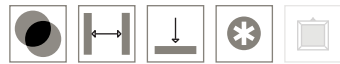

Artist : Momenti Lab
Collection: Crazy Shapes

Consigliato:
Suggested:

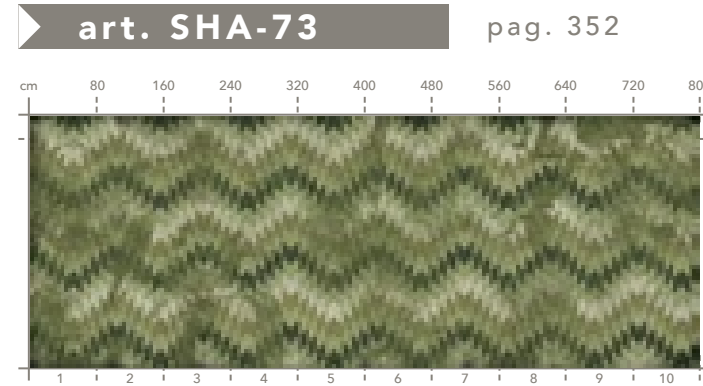

Artist : Momenti Lab
Collection: Crazy Shapes

Consigliato:
Suggested:

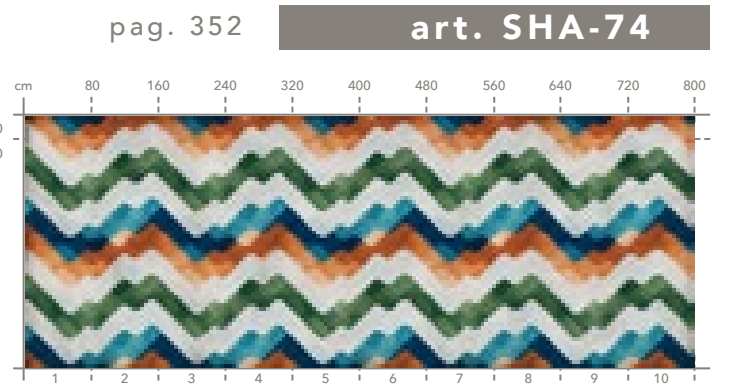
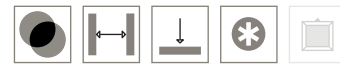

Artist : Momenti Lab
Collection: Crazy Shapes

Consigliato:
Suggested:

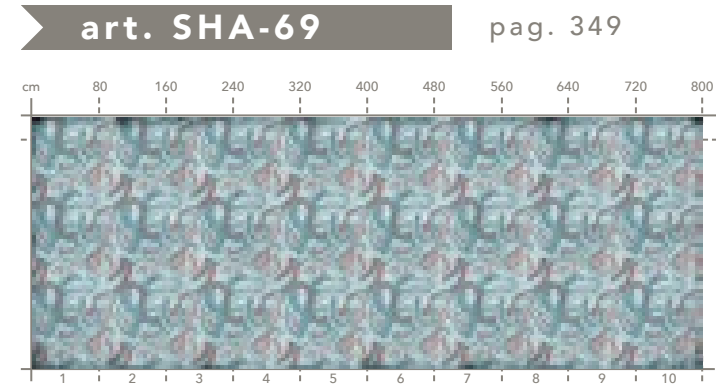

Artist : Momenti Lab
Collection: Crazy Shapes

Consigliato:
Suggested:

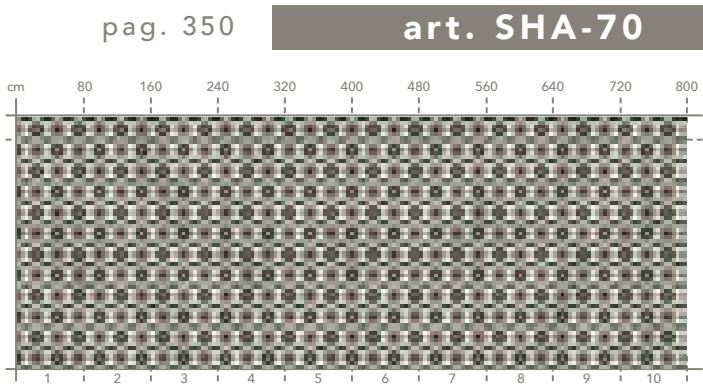

Artist : Momenti Lab
Collection: Crazy Shapes

Consigliato:
Suggested:

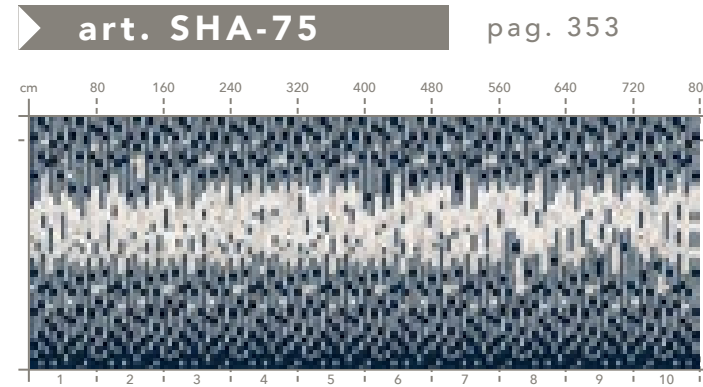

Artist : Momenti Lab
Collection: Crazy Shapes

Consigliato:
Suggested:

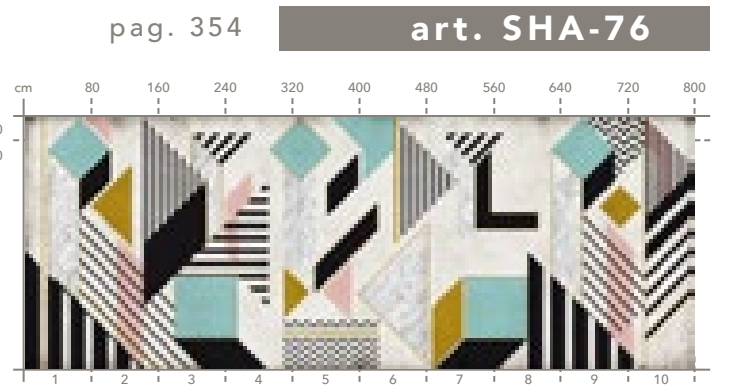

Artist : Momenti Lab
Collection: Crazy Shapes

Consigliato:
Suggested:

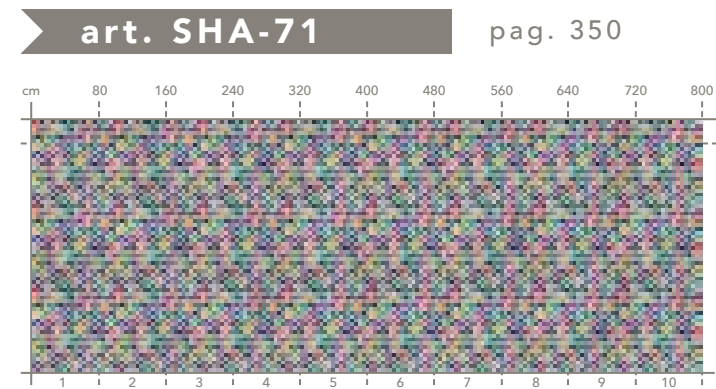

Artist : Momenti Lab
Collection: Crazy Shapes

Consigliato:
Suggested:

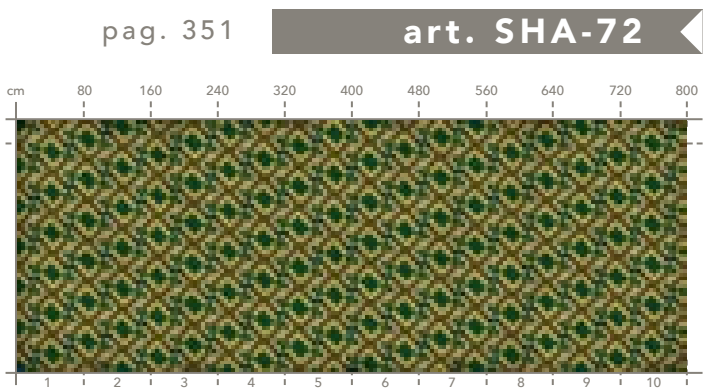

Artist : Momenti Lab
Collection: Crazy Shapes

Consigliato:
Suggested:

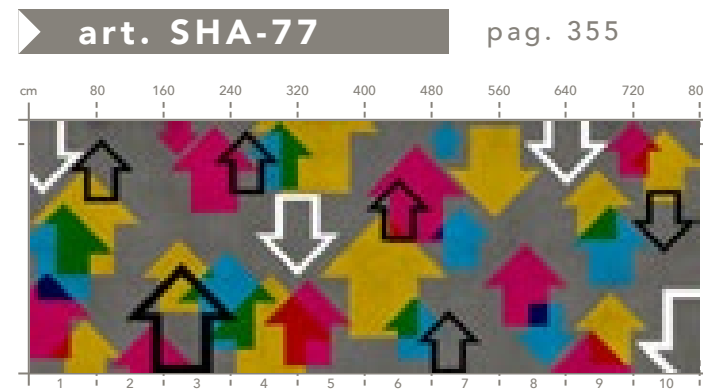

Artist : Momenti Lab
Collection: Crazy Shapes

Consigliato:
Suggested:



CRAZY PAPER COLLECTION

TECHNICAL
INFO

TECNO FIBER

MACRO

- decorativo
decorative
- personalizzabile
customizable
- naturale ed ecologico
natural and ecological
- atossico, igienico
non-toxic, hygienic
- antibatterico
antibacterial
- resiste al fuoco
fire resistant
- spessore < 1mm
thickness < 1mm
- colore resistente
resistant color
- per qualsiasi superficie
for any surface
- facile da rifilare
easy to trim
- facile da posare
easy to install
- uso interno ed esterno
indoor and outdoor use
- resistenza a crepe e fessure
resistance to cracks and fissures
- nasconde le crepe
hides cracks
- struttura traspirante
breathable structure
- evita il formarsi di muffe
se non presenti all'origine
*avoids formation of molds
if not there beforehand*
- ottimo per ristrutturazioni
excellent for renovations
- ripristino veloce fino a 3 strati
fast restoration up to 3 layers
- garantito 10 anni
10 years warranty



TESSUTO DI RIVESTIMENTO TECNICO IN FIBRA DI VETRO
TECHNICAL FIBERGLASS COVERING FABRIC

Ottenuto con speciali filati in fibra di vetro, in fusione a 1400°C.

Ignifugo, rientra in classe B s1, d0.

Atossico e non contaminabile da agenti biologici.

Ecologico e igienico, perché realizzato con materie prime naturali.

Obtained with special fiberglass yarns, cast at 1400°C.

Fireproof, in class B s1, d0.

Non toxic and non contaminable by biological agents.

Eco-friendly and hygienical, crafted from natural raw materials.

LUX FIBER

MACRO

- decorativo
decorative
- personalizzabile
customizable
- naturale ed ecologico
natural and ecological
- atossico, igienico
non-toxic, hygienic
- antibatterico
antibacterial
- resiste al fuoco
fire resistant
- colore resistente
resistant color
- per parete
for walls
- facile da rifilare
easy to trim
- facile da posare
easy to install
- uso interno
indoor use
- resistenza a crepe e fessure
resistance to cracks and fissures
- nasconde le crepe
hides cracks
- struttura traspirante
breathable structure
- evita il formarsi di muffe
se non presenti all'origine
*avoids formation of molds
if not there beforehand*
- ottimo per ristrutturazioni
excellent for renovations
- ripristino veloce fino a 3 strati
fast restoration up to 3 layers

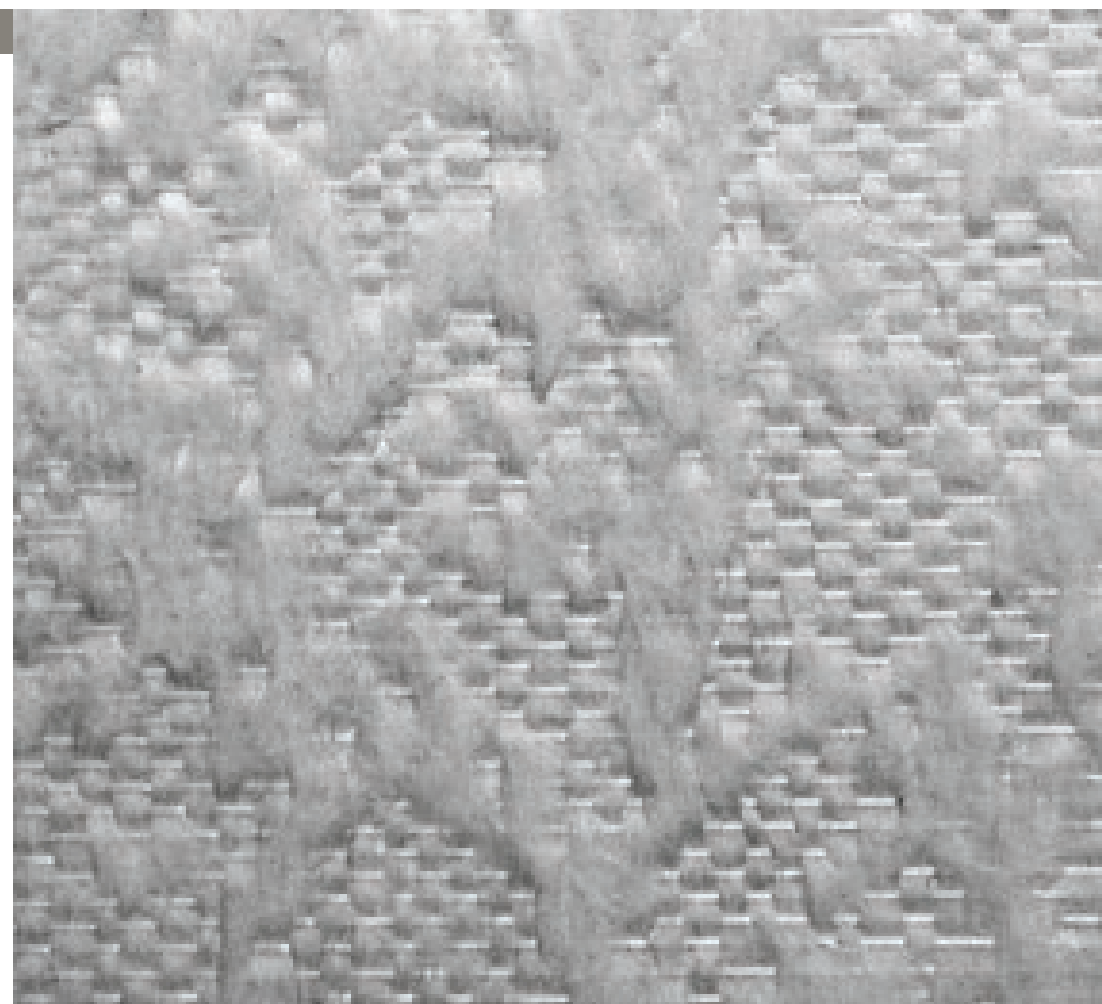

TESSUTO DI RIVESTIMENTO TECNICO IN FIBRA DI VETRO
TECHNICAL FIBERGLASS COVERING FABRIC

Filatura della trama con decoro floreale.

Ottenuto con speciali filati in fibra di vetro, in fusione a 1400°C.

Ignifugo, rientra in classe B s1, d0.

Atossico e non contaminabile da agenti biologici.

Ecologico e igienico, perché realizzato con materie prime naturali.

Weft with flower motif.

Obtained with special fiberglass yarns, cast at 1400°C.

Fireproof, in class B s1, d0.

Non toxic and non contaminable by biological agents.

Eco-friendly and hygienical, crafted from natural raw materials.

ACUSTIC FIBER

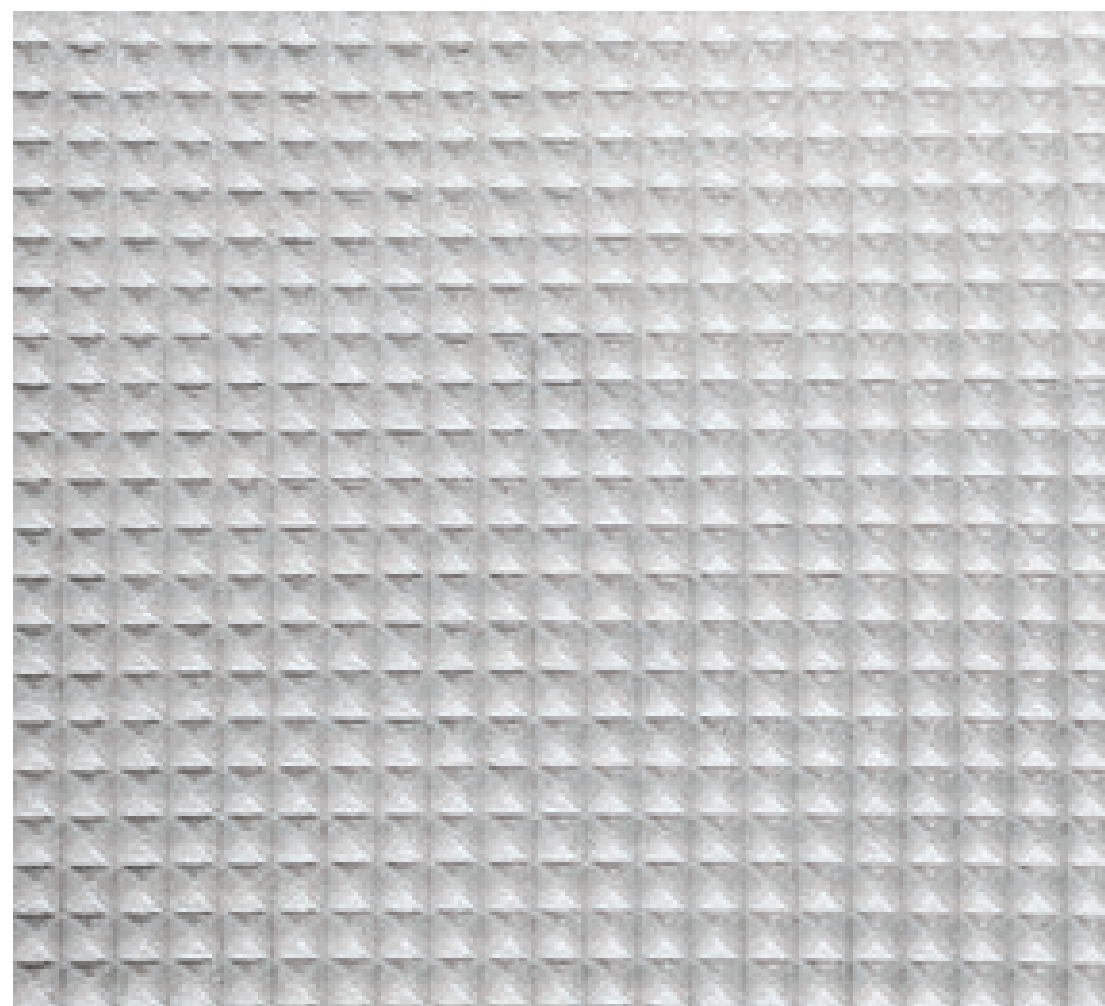

MACRO

- decorativo
decorative
- personalizzabile
customizable
- naturale ed ecologico
natural and ecological
- atossico, igienico
non-toxic, hygienic
- antibatterico
antibacterial
- resiste al fuoco
fire resistant
- fonoassorbente
sound absorbing
- colore resistente
resistant color
- facile da rifilare
easy to trim
- facile da posare
easy to install
- uso interno
indoor use
- resistenza a crepe e fessure
resistance to cracks and fissures
- nasconde le crepe
hides cracks
- struttura traspirante
breathable structure
- evita il formarsi di muffe se non presenti all'origine
avoids formation of molds if not there beforehand
- ottimo per ristrutturazioni
excellent for renovations

TESSUTO DI RIVESTIMENTO TECNICO DALLE CARATTERISTICHE FONOASSORBENTI TECHNICAL COVERING FABRIC WITH SOUND ABSORBING CHARACTERISTICS

Tessuto Acustico 300 gr e 100% poliestere con struttura a nido d'ape.

Resistente al fuoco secondo norma DIN EN 13501-1 (classe B s1, d0).

Classificazione fonoassorbente classe B.

Ecologico e igienico, perché realizzato con materie prime naturali.

Acoustic fabric 300 gr and 100% polyester with honeycomb structure.

Fire-resistant according to norm DIN EN 13501-1 (class B s1, d0).

Class B sound-absorbing classification.

Eco-friendly and hygienical, crafted from natural raw materials.

RESINE RESINS

MOMENTI s.r.l. collabora in esclusiva con WAT® PROTECTION e consiglia l'uso delle sue resine con differenti finiture in relazione alla destinazione d'uso.

La Tecno Fiber + WAT® Protection technology richiede l'utilizzo di minori quantitativi di colla e di resina di protezione. Il rivestimento sottile, unico in commercio, è inferiore a 1,2 mm. Grazie al minimo spessore, è possibile applicare i teli decorati su superfici e angoli normalmente impossibili da rivestire e proteggere.

MOMENTI s.r.l. collaborates exclusively with WAT® PROTECTION and recommends the use of its resins with different finishes in relation to the intended use.

The Tecno Fiber + WAT® Protection technology requires the use of less glue and protective resin. Its thin coating, the only one on the market, is less than 1,2 mm thick. Thanks to this feature it is possible to apply the decorated sheets on surfaces and corners normally impossible to cover and protect.

COLLA
colla a base d'acqua
water-based glue

WAT PROTECTION® WATER
trattamento impermeabile
water-resistant treatment

WAT PROTECTION® FLOOR
trattamento specifico per pavimenti
specific floor treatment

WAT PROTECTION® FLOOR/VINTAGE
trattamento opacizzante per pavimenti
opaque finish for floors

WAT PROTECTION® WATER/VINTAGE
trattamento impermeabile opacizzante
opaque finish and water resistant treatment

WAT PROTECTION® NO-SLIP
trattamento antiscivolo per pavimento
no-slip floor treatment

WAT PROTECTION® WASH
trattamento per rendere le superfici lavabili
treatment to make surfaces washable

WAT PROTECTION® FOOD
Trattamento idoneo al contatto con alimenti
Treatment adequate for food contact

WAT PROTECTION® HOSPITAL
Trattamento antibatterico
Antibacterial treatment

WAT PROTECTION® XT
trattamento per esterno
outdoor treatment

WAT PROTECTION® XT/MARINE
trattamento esterno anti salsedine
sea salt proof outdoor treatment

CARATTERISTICHE E VANTAGGI FEATURES AND ADVANTAGES

A	Elevata resistenza a urti, strappi, abrasioni, detersivi e disinfettanti. <i>High resistance to shocks, tears, abrasions, detergents and disinfectants.</i>
B	Disponibilità di finitura semi-lucida o opaca. <i>Availability of semi-gloss or matte finish.</i>
C	Resistenza del colore all'esposizione ai raggi solari. Non scolora, non ingiallisce. <i>Resistance of color to sun exposure. Does not fade, does not yellow.</i>
D	Utilizzo ottimale sia all'interno che all'esterno. <i>Optimal use both indoors and outdoors.</i>
E	Resistenza alle temperature: sia al calore elevato che alle basse temperature. <i>Resistance to temperatures: both intense heat and low temperatures.</i>
F	Assenza di odore dopo la posa e l'asciugatura del prodotto. <i>No odor after laying and drying the product.</i>
G	Assenza di dilatazione della fibra. <i>Absence of fiber expansion.</i>
H	Facilità nella pulizia e nella manutenzione. <i>Easy cleaning and maintenance.</i>
I	Elevata facilità nell'utilizzo e nella posa, grazie al prodotto monocomponente. <i>High ease of use and installation, thanks to the single-component product.</i>

STAMPA PRINTING

GREENGUARD

Tutti i prodotti della collezione sono stampati con sistema certificato GREENGUARD.

Il Greenguard Environmental Institute (GEI) dirige e amministra il programma di certificazione prodotti GREENGUARD.

GEI è una organizzazione indipendente senza scopo di lucro, fondata per creare ambienti interni più sani, migliorando così la salute pubblica e la qualità della vita. Un comitato consultivo, formato da esperti nel campo della qualità dell'aria degli interni, della salute pubblica e di architettura ecosostenibile, sottopongono a revisioni il programma di certificazione GREENGUARD e ne garantiscono l'accettazione.

Essere certificato da GREENGUARD significa che il prodotto e l'inchiostro con il quale è stato stampato sono stati testati contro le emissioni inquinanti all'interno degli edifici seguendo severi metodi di laboratorio.

Visita il sito: www.greenguard.org

GREENGUARD

All products in the collection are printed with GREENGUARD certified system.

The Greenguard Environmental Institute (GEI) manages the GREENGUARD Product Certification Program.

GEI is an independent non-profit organization founded to create healthier indoor environments, thus improving public health and life standards.

An advisory committee, consisting of experts in the field of indoor air quality, public health and eco-friendly architecture, submits to revision the GREENGUARD Certification Program and ensures its acceptance.

Being certified by GREENGUARD means that the product and the ink with which it was printed were both tested against the emission of pollutants inside the buildings following, strict laboratory methods.

Visit the website: www.greenguard.org

POSA APPLICATION

Le superfici devono essere ben asciutte, prive di polvere e di ogni residuo di vecchie tappezzerie, possibilmente sgrassate.

Si consiglia di applicare una mano di fissativo su superfici in gesso o particolarmente assorbenti. In caso di piastrellatura, è consigliabile diamantare la superficie prima di applicare il primer.

Accostare i teli, assicurandosi della continuità del disegno, poi premere leggermente con la spatola di plastica dal centro verso i bordi, eliminando eventuali bolle d'aria e garantendo una perfetta aderenza.

Rimuovere immediatamente eventuali eccedenze di colla con una spugna umida.

Quando il tessuto è ben asciutto, rifilare con il taglierino.

Le istruzioni accurate per il montaggio sono disponibili nel manuale tecnico CRAZY PAPER.

Si consiglia di fare sempre attenzione agli schemi di montaggio forniti con ogni ordine e di consultare il manuale tecnico o il listino prezzi per eventuali informazioni sulle migliori finiture.

The surfaces must be dry, free of dust and any residue of old tapestries, possibly degreased.

It is advisable to apply a coat of fixative on gypsum or particularly absorbent surfaces. In case of already existing tiles, it is advisable to diamond sand the surface before applying the primer.

Approach the sheets, ensuring the continuity of the design, then press lightly with the plastic spatula from the center towards the edges, eliminating any air bubbles and ensuring a perfect fit.

Immediately remove any eventual excess glue with a damp sponge.

When the fabric is dry, trim with the cutter.

Accurate assembly instructions are available on the CRAZY PAPER technical manual.

It is advisable to always pay attention to the assembly sheets supplied with each order and to consult the technical manual or the price list for any information on the best finishes.



SU MISURA CUSTOM MADE

Tutte le grafiche Crazy Paper possono essere ordinate nella loro versione standard come visibili sul presente catalogo, oppure riadattate alle esigenze del cliente tramite personalizzazione.

A seguito, illustriamo le personalizzazioni più frequentemente richieste, ma le possibilità di Crazy Paper sono infinite! Il laboratorio grafico di MOMENTI è sempre a disposizione per qualsiasi richiesta.

All Crazy Paper graphics can be purchased in their standard version as viewed on this catalog, or adapted to the customer's needs through customization.

En suite, we illustrate the most frequently requested customizations, but the possibilities of Crazy Paper are endless! MOMENTI's graphic lab is always available for any request.

RIDIMENSIONAMENTO IMAGE RESIZING

Qualora il cliente ordinasse una misura non standard di tessuto da parati, è possibile richiedere il ridimensionamento del soggetto per non perdere parti di grafica e adattarla armoniosamente alla dimensione richiesta.

Should the customer order a non standard measure of wallpaper, it is possible to request the resizing of the subject in order not to lose parts of graphics and adapt it harmoniously to the required size.



VARIAZIONE DI COLORE COLOR VARIATIONS

Le grafiche Crazy Paper si possono variare secondo indicazione del cliente, sia con un colore RAL o un PANTONE® di riferimento, oppure utilizzando la nostra Palette Crazy Paper.

Crazy Paper graphics can be varied according to customer specifications, either with a RAL color or a reference PANTONE®, or using our Crazy Paper Palette.



Standard
SHA-66

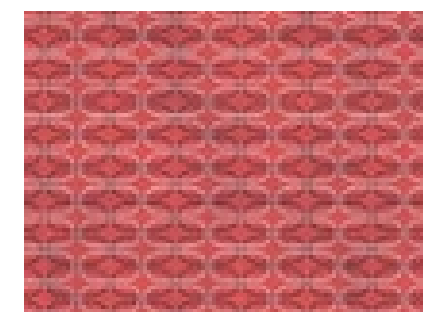

Personalizzata
Custom

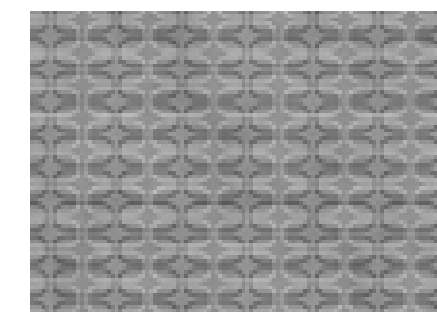

Personalizzata
Custom

CREAZIONE DI GRAFICA PERSONALIZZATA CREATION OF A CUSTOMIZED GRAPHIC DESIGN

Le grafiche Crazy Paper possono anche essere realizzate utilizzando una o più immagini fornite dal cliente, oppure elaborate dal nostro MOMENTI Lab seguendo le esigenze dell'acquirente.

Crazy Paper graphics can also be created using one or more images provided by the customer, or processed by our MOMENTI Lab following the needs of the purchaser.



Immagini del cliente
Customer's pictures

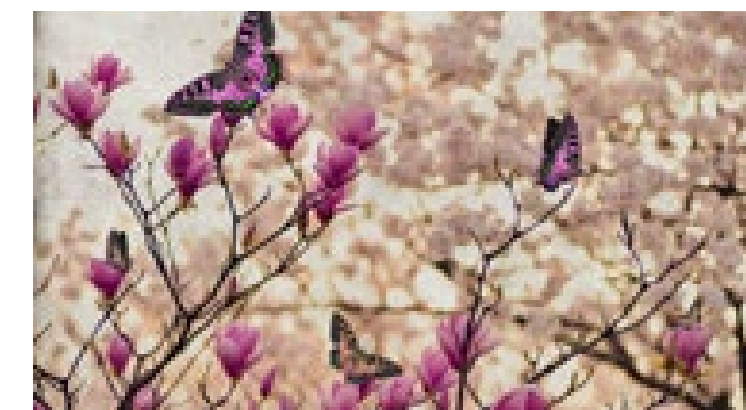

Grafica realizzata da MOMENTI
Graphic design by MOMENTI

Si consiglia sempre di contattare l'azienda in via preventiva per richiedere fattibilità e preventivo.

It is advised to always contact the company beforehand, to verify feasibility and request a quotation.

DESTINAZIONI PURPOSES

I tessuti di rivestimento tecnico Crazy Paper possono ricoprire qualsiasi superficie ed essere utilizzati in qualsiasi tipo di ambiente. Sono affidabili, moderni e si adattano a ogni esigenza.

Crazy Paper technical covering fabrics can cover any surface and can be employed in any type of environment. They are reliable, modern and adapt to every need.

Il tessuto di rivestimento tecnico Crazy Paper riveste in modo perfetto qualsiasi supporto: cemento, pietra, cartongesso, legno, muri a finitura civile e gesso, piastrelle.

Migliora decisamente l'uniformità delle superfici, copre e trattiene le fessurazioni, rinforza e consolida il supporto su cui viene applicata.

The Crazy Paper technical covering fabric perfectly covers any substrate: cement, stone, plasterboard, wood, plaster and tiled walls.

It definitely improves the uniformity of the surfaces, covers and retains the cracks, reinforces and consolidates the support on which it is applied.

CASA
HOME

I nostri tessuti di rivestimento tecnico sono una scelta razionale non soltanto per i muri, ma anche per pavimenti, porte, pannelli, ante, divisori e per tutti i locali: soggiorno, zona notte, cucina, bagno, ripostiglio, solaio...

Our technical covering fabrics are a rational choice not only for walls, but also for floors, doors, panels, doors, partitions and for all rooms: living rooms, bedrooms, kitchens, bathrooms, closets, attics...

ESTERNO
OUTDOORS

Il tessuto di rivestimento tecnico in fibra di vetro, grazie alla finitura della resina resistente all'acqua, è perfetto anche per gli esterni. Il tessuto resiste alle intemperie.

Thanks to the finish of water resistant resin, our technical covering fiberglass fabric is also perfect for outdoor use. The fabric is resistant to the elements.



art. NAT-02



art. DEC-41



art. NAT-09



art. SHA-49

LOCALI PUBBLICI
PUBLIC AREAS

Le caratteristiche fisiche dei tessuti di rivestimento tecnico aiutano a risolvere problemi di resistenza agli urti, disomogeneità e cattivo stato di conservazione. Migliorano anche la resistenza alle sollecitazioni meccaniche e all'usura.

The physical characteristics of the technical covering fabric help to solve problems of resistance to impact, inhomogeneity and poor state of preservation. Resistance to mechanical stress and wear is also improved.



art. SHA-02



art. SHA-44

RISTORAZIONE
RESTAURANT

La carica elettrostatica dei tessuti di rivestimento tecnico è quasi inesistente ed evita l'accumulo di polveri, sporco e sostanze che potrebbero provocare allergie.

The electrostatic charge of our technical covering fabrics is almost non-existent and prevents the accumulation of dust, dirt and substances that could cause allergies.



art. CAN-22



art. DEC-09

HOTEL E RESIDENCE
HOSPITALITY

Il tessuto di rivestimento tecnico coadiuva i lavori di ristrutturazione, le operazioni di manutenzione vengono semplificate, facilita la pulizia, resiste ai solventi ed è inodore.

The technical covering fabric helps the renovation procedures, all maintenance operations are simplified, it facilitates cleaning, resists solvents and is odorless.



art. DEC-35



art. SHA-66

OSPEDALI E CLINICHE
HOSPITALS AND CLINICS

Il tessuto di rivestimento tecnico è atossico e non contaminabile da agenti biologici. È interamente realizzato con materie prime naturali, e la tecnica di stampa è certificata globalmente.

The technical covering fabric is non-toxic and non-contaminable by biological agents. It is entirely made of natural raw materials, and the printing technique is certified globally.



art. DEC-40



custom

COMPANY

MOMENTI D'ARTE APPLICATA MOMENTS OF APPLIED ART

MOMENTI è un laboratorio artistico di design, che ha il fine di personalizzare spazi d'arredo attraverso soluzioni emozionanti e di grande fascino.

Nel 2005, Alexander e Matteo Bagnai iniziano un percorso fra imprenditorialità e inventiva, dedicato alla casa e ai suoi elementi. La passione per la creatività si esprime sin da subito e il risultato, ancora oggi, è un'alchimia suggestiva che caratterizza oggetti unici.

MOMENTI riveste qualsiasi superficie, che sia un pavimento, una parete o un oggetto d'arredo. Il processo lavorativo permette di personalizzare ogni tipo di rivestimento partendo da un'idea, un'intuizione, un semplice disegno fornito dal cliente o da un'immagine presente sui nostri cataloghi.

Il MOMENTI Lab, nostro ufficio tecnico e creativo, interagisce direttamente con designer, architetti e professionisti del settore, per trovare soluzioni idonee a ogni tipo di ambiente. In questo modo, ogni angolo

MOMENTI is an artistic design workshop, which aims to customize furnishing spaces through exciting and fascinating solutions.

In 2005, Alexander and Matteo Bagnai began a journey between entrepreneurship and inventiveness, dedicated to the house and its elements. The passion for creativity is expressed immediately and the result, even today, is a suggestive alchemy that characterizes unique objects.

MOMENTI covers any surface, whether it is a floor, a wall or a piece of furniture. The work process allows you to customize each type of coating starting from an idea, an intuition, a simple design provided by the customer or an image present on our catalogs.

MOMENTI Lab, our technical and creative office, interacts directly with designers, architects and professionals in the sector, to find suitable solutions for every type of environment. In this way, every corner becomes

COMPANY

diventa unico e irripetibile, per poter offrire ai nostri clienti delle collezioni niche, delle scelte esclusive e una vasta gamma di soluzioni innovative e versatili.

Forte di numerose collaborazioni fra designers, artisti, grafici, illustratori e artigiani, MOMENTI lavora con lo sguardo rivolto al futuro in costante movimento. L'obiettivo è divulgare la qualità del Made in Italy, un'eccellenza desiderata in tutto il mondo da chi ricerca prodotti altamente personalizzabili e perfettamente coordinabili.

unique and unrepeatable, in order to offer our customers collections, exclusive choices and a wide range of innovative and versatile solutions.

Strong of numerous collaborations between designers, artists, graphic designers, illustrators and artisans, MOMENTI works with an eye towards the future in constant movement. The goal is to disseminate the quality of Made in Italy, a desired excellence all over the world by those who seek highly customizable and perfectly coordinated products.





L'esigenza di creare e di mettersi in gioco sono le carte vincenti di MOMENTI, un nuovo modo di pensare, di vedere e di concepire l'ambiente per renderlo unico e personale. Insieme al nostro team abbiamo dato vita, materia e colore a superfici lavorate ad arte.

Le nostre collezioni nascono da continue prove di materiali, ricerche di finitura, di resistenza, di rispetto per l'ambiente e di continuo entusiasmo.

L'italianità dei nostri prodotti è sempre sinonimo di grande attenzione nei confronti di ogni processo produttivo, dalla scelta dei materiali e loro qualità, alla cura dei dettagli, con l'aiuto di grande esperienza, conoscenza e straordinaria tecnica.

Tutto viene eseguito rigorosamente a mano. Ogni prodotto, infatti, attraversa tutte le fasi di realizzazione - dall'ideazione alla produzione sul nostro territorio - a tenace salvaguardia di un comparto manifatturiero caratterizzato da creatività e abilità.

Mantenere questi standard di qualità, significa per noi offrire ai nostri clienti collezioni uniche, scelte esclusive e soluzioni innovative e versatili.

È per questo che amiamo definirci i "Sarti del Design Italiano".

Nascono così stampe artistiche, elementi d'arredo, rivestimenti dalla forte impronta artistica e vestiti di immagini emozionanti. Il risultato finale è arte applicata al design quotidiano.

The need to create and get involved are the winning cards of MOMENTI, a new way of thinking, of seeing and conceiving the environment to make it unique and personal. Together with our team, we have given life, material and color to surfaces that are artfully worked.

Our collections are born from continuous tests of materials, research of finishing, resistance, respect for the environment and continuous enthusiasm.

The Italian nature of our products is always synonymous with great attention to every production process, from the choice of materials and their quality, to the attention to detail, with the help of great experience, knowledge and extraordinary technique.

Everything is done strictly by hand. In fact, each product goes through all the stages of production - from conception to production on our territory - to a tenacious safeguard of a manufacturing sector characterized by creativity and skill.

Maintaining these quality standards means for us to offer our customers unique collections, exclusive choices and innovative and versatile solutions.

This is why we love to call ourselves the "Tailors of Italian Design".

This is how artistic prints, furnishing elements, coverings with a strong artistic imprint and dresses of moving images are born. The end result is art applied to everyday design.

DESIGNERS

Bagnai Alexander

ITALY
fondatore
founder



Co-fondatori di MOMENTI nel 2005, hanno da sempre condiviso il percorso creativo, l'estro e le scelte artistiche che caratterizzano lo stile dell'azienda.

Alexander è laureato in Architettura presso l'università di Venezia e in Business Management presso la Bocconi di Milano. Per 20 anni ha inoltre contribuito alla gestione di Tumidei s.p.a., azienda di famiglia, leader nei settori del legno e dell'arredo.

Matteo si è dedicato a MOMENTI sin dal suo inizio con grande determinazione e sapienza, grazie al suo forte istinto nel trasformare la materia e farla diventare emozionante e unica.

Bagnai Matteo

ITALY
fondatore
founder

Co-founders of MOMENTI in 2005, they have always shared the creative path, the inspiration and the artistic choices that characterize the style of the company.

Alexander graduated in Architecture at the University of Venice and in Business Management at the Bocconi University of Milan. For 20 years he has also contributed to the management of Tumidei s.p.a., the family company, leader in the wood and furnishing sectors.

Matteo has dedicated himself to MOMENTI since its beginning with great determination and wisdom, thanks to his strong instinct in transforming the matter and make something exciting and unique.



MOMENTI Lab

ITALY
graphic
designers

Il cuore operativo e artistico di MOMENTI. Tra tecnica, creatività, passione e un pizzico di follia, i membri del Laboratorio danno vita alle idee e alle atmosfere che contraddistinguono l'azienda.

Enrico Assirelli è un creativo e designer freelance. Vive a Faenza. Spazia dal fashion al graphic design con fantasia. Si emoziona e diverte vedendo nascere i suoi abiti, prodotti e immagini.

Enrico Assirelli is a freelance creative and designer. He lives in Faenza. He ranges from fashion to graphic design with imagination. He gets excited and entertained when he sees his clothes, products and images come to life.

Assirelli Enrico

ITALY
fashion
designer

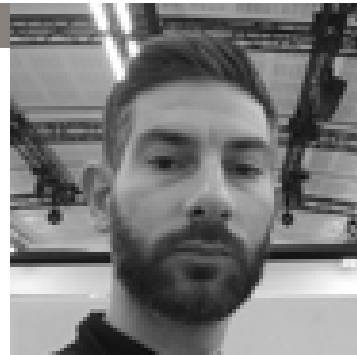

Besana Emiliano

ITALY
graphic
designer

Nasce a Como nel 1974. Artista, musicista e graphic designer, entra a far parte sin dall'inizio del MOMENTI Lab. Co-fondatore di Overdrive, collabora da anni alla direzione artistica di MOMENTI.

Born in Como in 1974. Artist, musician and graphic designer, he joined the MOMENTI Lab. Co-founder of Overdrive, he collaborated for years in the artistic direction of MOMENTI.



Boglio Tiziano

ITALY
architetto
architect

Nato a Novara, si laurea in architettura al politecnico di Milano. Con le socie (Anna Spagnolo e Claudia Cestaro) fonda lo Studio I.CO.N.A., dove si occupa di ristrutturazioni, arredo e decorazione, con tecniche tradizionali.

Born in Novara, he graduated in architecture at the Milan Polytechnic. With his associates (Anna Spagnolo and Claudia Cestaro) he founded Studio I.CO.N.A., where he deals with interior renovations, with traditional techniques.



Carbone Noumeda

ITALY
illustratrice
illustrator

Illustratrice freelance italiana, nata a Parigi. Vince il Design&Illustration Award all'Art Takes London nel 2011 e il premio 3x3 Professional Show nel 2010. I suoi lavori sono surreali e sognanti e collabora con numerosi marchi.

Italian freelance illustrator, born in Paris. Winner of the Design & Illustration Award at the Art Takes London in 2011 and the 3x3 Professional Show award in 2010. Her works are surreal and dreamy. She collaborates with many brands.



Al secolo James Marshall, è un pittore americano conosciuto principalmente per essere il creatore del personaggio della Space Monkey. È conosciuto anche per le sue fotografie, murales e illustrazioni.

Formally known as James Marshall, he is an American painter best known for being the creator of the Space Monkey character. He's also known for his photographs, murals and illustrations.

DALEK

USA
graffiti artist



Di Mauro Maurizio

ITALY
architetto
architect

Dopo la laurea in Architettura presso il Politecnico di Milano inizia la sua carriera, dividendo il lavoro tra progettazione architettonica e progettazione di interni, con interventi sempre più frequenti nel disegno industriale.

After graduating in Architecture at the Polytechnic of Milan he began his career, dividing the work between architectural design and interior design, with increasingly frequent interventions in industrial design.

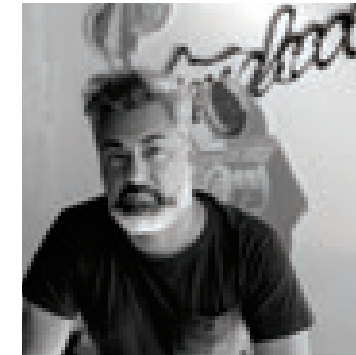

Froehlich Rie

Rie è un'artista autodidatta americana con creatività che esplose dal profondo. Incapsula drammatici tratti del viso, intense scene notturne e persino desideri sensuali umani esplorativi attraverso la sua pittura.

Rie is an American self-taught artist with creativity exploding from the core. She encapsulates dramatic facial features, intense night scenes, and even explorative human sexual desires through her painting.

USA
pittrice
painter



Grassi Marco

ITALY
pittore
painter

Nato a Milano nel 1966. Artista di livello mondiale, vive e lavora a Mariano Comense. Nei suoi lavori predomina, su tutti gli altri soggetti, la bellezza eterea e sfuggente, delicata e perfetta di giovani donne.

Born in Milan in 1966. Worldwide renowned artist, he lives and works in Mariano Comense. In his works, the ethereal and elusive, delicate and perfect beauty of young women predominates on all other subjects.



GWER

Al secolo Rutger Paulusse, è un illustratore che si focalizza principalmente su design web e stampabili, giocando con forme grafiche, forti colori, dimensioni e spazialità.

Formally known as Rutger Paulusse, he is an illustrator whom focuses mainly on web and printable designs, playing with graphic forms, strong colors, dimensions and spatiality.

NETHERLANDS
illustratore
illustrator



HONET

FRANCE
graffiti artist

A 15 anni scoprì e si innamorò dei graffiti e ben presto divenne un punto di riferimento nella scena parigina, prima di divenire riconosciuto a livello mondiale per il suo approccio eccentrico.

At 15, he discovered and fell in love with graffiti and soon became a point of reference in the Parisian scene, before becoming globally recognized for his eccentric approach.



Hopes Darren

Dopo aver conseguito un Bachelor's Degree in Design e Fotografia con Onorificenza, Darren ha lavorato con produzioni artistiche per gli ultimi 20 anni. È stato finalista per il premio Fotografo Erotico dell'Anno 2007.

After earning a Bachelor's Degree in Design and Photography with honor, Darren has worked with artistic productions for the last 20 years. He was a finalist for the Erotic Photographer of the Year 2007 award.

UK
illustratore
illustrator



Iurissevich Giulio

ITALY
illustratore
illustrator

Illustratore e grafico specializzato in fashion, lifestyle e beauty, è anche artista urbano. Giulio si concentra sulla figura umana e soprattutto sulle lievi sfumature di espressione in ritratti di volti femminili.

Illustrator and graphic designer specialized in fashion, lifestyle and beauty, he is also an urban artist. Giulio focuses on the human figure and above all on the slight shades of expression in portraits of female faces.



KIASMO

Architetto, designer, illustratore. Vincenzo D'Alba svolge attività didattica per i corsi di Storia dell'Architettura presso il Politecnico di Bari. Nel 2011 fonda con Francesco Maggiore e Mauro Melissano la società Kiasmo.

Architect, designer, illustrator. Vincenzo D'Alba holds courses in History of Architecture at the Polytechnic of Bari. In 2011 he founded the company Kiasmo with Francesco Maggiore and Mauro Melissano.

ITALY
designer



Kumar Ashima

INDIA
illustratrice
illustrator

Ashima Kumar è una graphic designer qualificata e artista visiva. Ha completato il Bachelor of Fine Arts nel prestigioso College of Art di Delhi, India nel 1993. Da allora ha fondato il suo studio di design.

Ashima Kumar is a qualified graphics designer and a visual artist. She completed her Bachelor of Fine Arts from the prestigious College of Art, Delhi, India in 1993. Since then, she has set up her design studio.



Martorana Alessandro

Nato a Torino, ma di origine siciliana, è sarto per passione. Oggi ha esteso la propria attività offrendo ai propri clienti una selezione di esclusivi accessori che portano il marchio AM: scarpe, valigeria, home design.

Born in Turin, but of Sicilian origin, he is a tailor for passion. Today he has expanded his business by offering to customers a selection of exclusive accessories with the AM brand: shoes, suitcases, home design.

ITALY
fashion
designer



Must Peeter

ESTONIA
pittore
painter

Nato nel 1967 in Estonia, si è laureato presso l'Accademia d'arte estone. La sua arte è libera da problemi e tendenze: i temi espressivi del colore e le delicate figure femminili mostrano che c'è sempre una luce alla fine del tunnel.

Born in 1967 in Estonia, he graduates at the Estonian Academy of Arts. His art is free of problems and trends: expressive colour themes and delicate female figures show that there is always a light at the end of the tunnel.

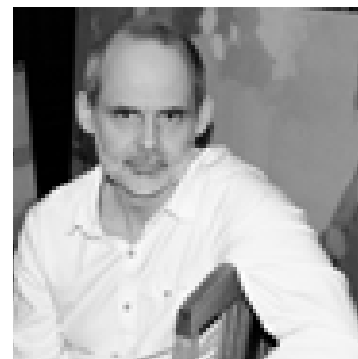

Ravaioli Carlo

Nasce nella campagna ravennate. La sua formazione artistica spazia per un lungo periodo alla ricerca della propria dimensione tra molteplici linguaggi e discipline. Negli anni '80 apre uno studio di grafica pubblicitaria

Born in the countryside near Ravenna. His artistic training ranges over a long period in search of his own dimension among multiple languages and disciplines. In the '80s he opened an advertising graphic studio

ITALY
pittore
painter



Ravaioli Maicol

ITALY
brand
designer

Dopo un lungo percorso studi votato alla gestione dell'immagine per il teatro e delle arti grafiche visive, si afferma nel mondo della moda come brand designer. Da sempre legato al made in Italy, si occupa ora di social media.

After a long course of studies devoted to management of the image for the theater and visual graphic arts, it is established in the fashion world as a brand designer. Always linked to the made in Italy, now takes care of social media.



Reve+

ITALY
graffiti artist

Nel 2011 inizia a fare i primi disegni in strada e avvicinarsi al mondo della street art, disegnando animali di piccolo formato firmandoli con un +. Di lì a poco inizia a pitturare con Asta e Rullo su case ed edifici abbandonati.

In 2011 he started making his first drawings on the street, approaching the world of street art, drawing small-sized animals and signing them with a +. Soon he starts painting with pole and paint roller on abandoned houses and buildings.



mr. Sados

UKRAINE
graphic
designer

Andrii Sadilov studia fashion design alla National University of Culture and Arts di Kiev. Per svariati anni è stato scultore e marmista.

Andrii Sadilov studied fashion design at the National University of Culture and Arts in Kiev. For many years he was a sculptor and marble worker.



Stikki peaches

CANADA
graffiti artist

I lavori di Stikki Peaches sono stati visti nelle aree urbane di Parigi, New York, Toronto, Los Angeles, Berlino, Stoccolma, Londra e nella sua città natale, Montreal, così come in svariate mostre internazionali.

Stikki Peaches' work has been seen in the urban areas of Paris, New York, Toronto, Los Angeles, Berlin, Stockholm, London and his hometown, Montreal, as well as in several international exhibitions.



Studio Opera

ITALY
graphic
designers

Nel 1990 Michela Boglietti crea Studio Opera, la cui attività riguarda più ambiti, dall'identificazione delle iniziative di sviluppo, all'industria alla ristrutturazione e progettazione di spazi.

In 1990 Michela Boglietti founds Studio Opera, whose activities encompass several spheres, from the identification of development initiatives to industrial design, image consulting, restructuring and exhibits design.



Tzvetkova Daniela

ITALY
illustratrice
illustrator

Scenografa e graphic designer di formazione, negli ultimi 10 anni esplora le potenzialità della carta, trasformandola attraverso tecniche varie. Da 4 anni estrae i colori da lei utilizzati dalle piante.

Production designer and graphic designer, in the last 10 years she explores the potential of paper, transforming it through various techniques. For 4 years, she has been extracting the colors used directly from plants.



Up Studio

ITALY
graphic
designers

Up Studio è un collettivo di creativi che spazia tra comunicazione visiva e strategica con diversi background culturali. Il loro intento è quello di tradurre in immagine un dialogo tra design e comunicazione.

Up Studio is a collective of creatives that spans between visual and strategic communication with different cultural backgrounds. Their intent is to translate the dialogue between design and communication into an image.



momenti[®]
ITALIAN CUSTOM DESIGN

ART DIRECTION AND CONCEPT
Studio Opera

LAYOUT AND POSTPRODUCTION
MOMENTI Lab - Farinelli Francesca

PRINTED BY
Modulgrafica Forlivese - March 2018

PHOTOGRAPHY AND EDITING
Artimmagine - Anconelli Marco

© 2018 MOMENTI
Tutti i diritti riservati
Nessuna parte del presente catalogo può essere
riprodotta o diffusa con qualsiasi mezzo
senza il permesso del titolare del copyright.

All rights reserved
No part of this catalogue
can be reproduced or published by any means
without the copyright holder's permission.

+39 0543 922982
info@momenti-casa.it
www.momenti-casa.it